ESTABLISHED 1919

THE ABERDEEN-ANGUS JOURNAL

DEDICATED EXCLUSIVELY TO THE IMPROVEMENT OF THE WORLD'S GREATEST BEEF BREED

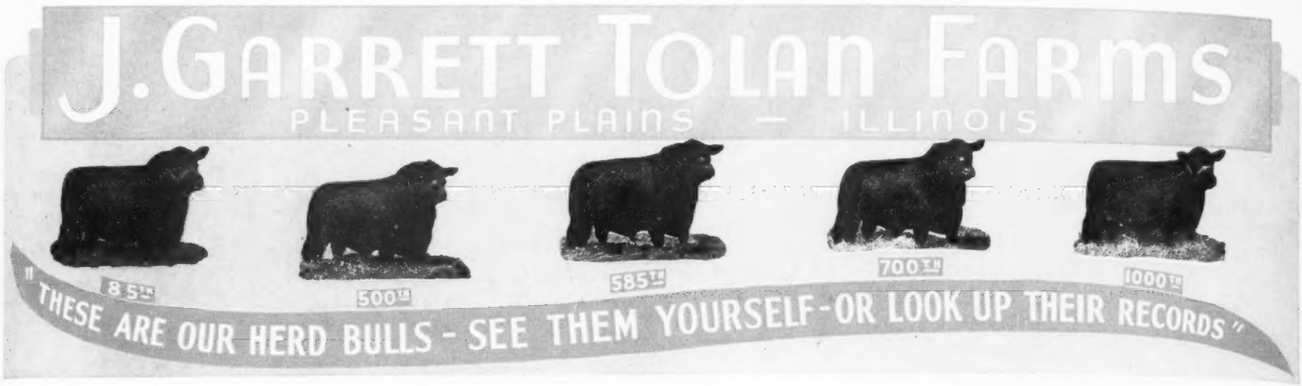

May 30, 1947

Dear Aberdeen-Angus Breeders and Friends:-

It is certainly a real pleasure to advise all those who haven't heard about our "Cattleman's Holiday" Sale, that it was a great success. No one factor made it a success, but a lot of different things all helped to do so.

Among the many reasons are the friends we have in the business--and that gives us our greatest pleasure. Of course, to sell fifty head of cattle for an average of upwards of $3,600.00 you have to have more than friends--you must have cattle--top cattle and sired by Top Bulls and from Great Cows. Your appraisal of our EILEENMERES is indeed a tribute to our efforts--and we shall go on from there--keeping in mind that to fail to improve is to go back. Our entire energies shall be spent in keeping the EILEENMERES ahead of the parade.

With our very best wishes,

J. GARRETT TOLAN FARMS

J. Garrett Tolan

J. Garrett Tolan

P. S. We have a lot of cattle on our farms--and anyone interested in either starting a herd or adding to one, is always more than welcome at our farms. We have some good young Bull Calves coming along. Stop by and see them.--J. G. T.

Ingleridge - Ellerslie

Announces

The Herd will Not be Dispersed

But as Planned will Hold our

First Annual Sale

Tuesday, October 28th

offering

45 Females . . **50 Select Lots** . . . . 5 Bulls

The Bulls

In listing the Bulls for this FIRST sale, we are attempting to bring to the public only the kind that we would be pleased to develop and use in our own herd. They are Bulls of real BREED CHARACTER, from well known blood lines and surely by TOP SIRES.

The Females

You can expect to see one of the most exclusive sets of sale Females ever offered at auction, including daughters of nationally approved herd Bulls, Females that are bound to prove profitable investments. Included will be Gammers (top ones); Blackcap Bessies; Maid of Bummer Miss Burgess; and all the other highly regarded tribes. Many will be bred to our battery of herd Bulls, a battery that we considered second to none in the land. So for the "CROSS of CHAMPIONS" plan to be at INGLERIDGE-ELLERSLIE October 28th.

■

Watch the next issues of the JOURNAL for complete details

■

For catalogs or Hotel reservations, please write:

B. A. RUCKER, Jr., Manager

P. O. Box 831

Charlottesville - - Virginia

Another Lakewood Triumph

ERICA PRINCESS of LAKEWOOD 4th 925235

Grand Champion Female

at the

1947 Chicagoland Show and Sale

She Goes to California

ERICA PRINCESS of LAKEWOOD 4th, another representative daughter of PRINCE SUNBEAM 19th and from one of our great foundation Cows, was selected by HACIENDA de LOS REYS, Selma, California. We appreciate their selecting this top Heifer and feel assured she will prove an outstanding addition to their herd.

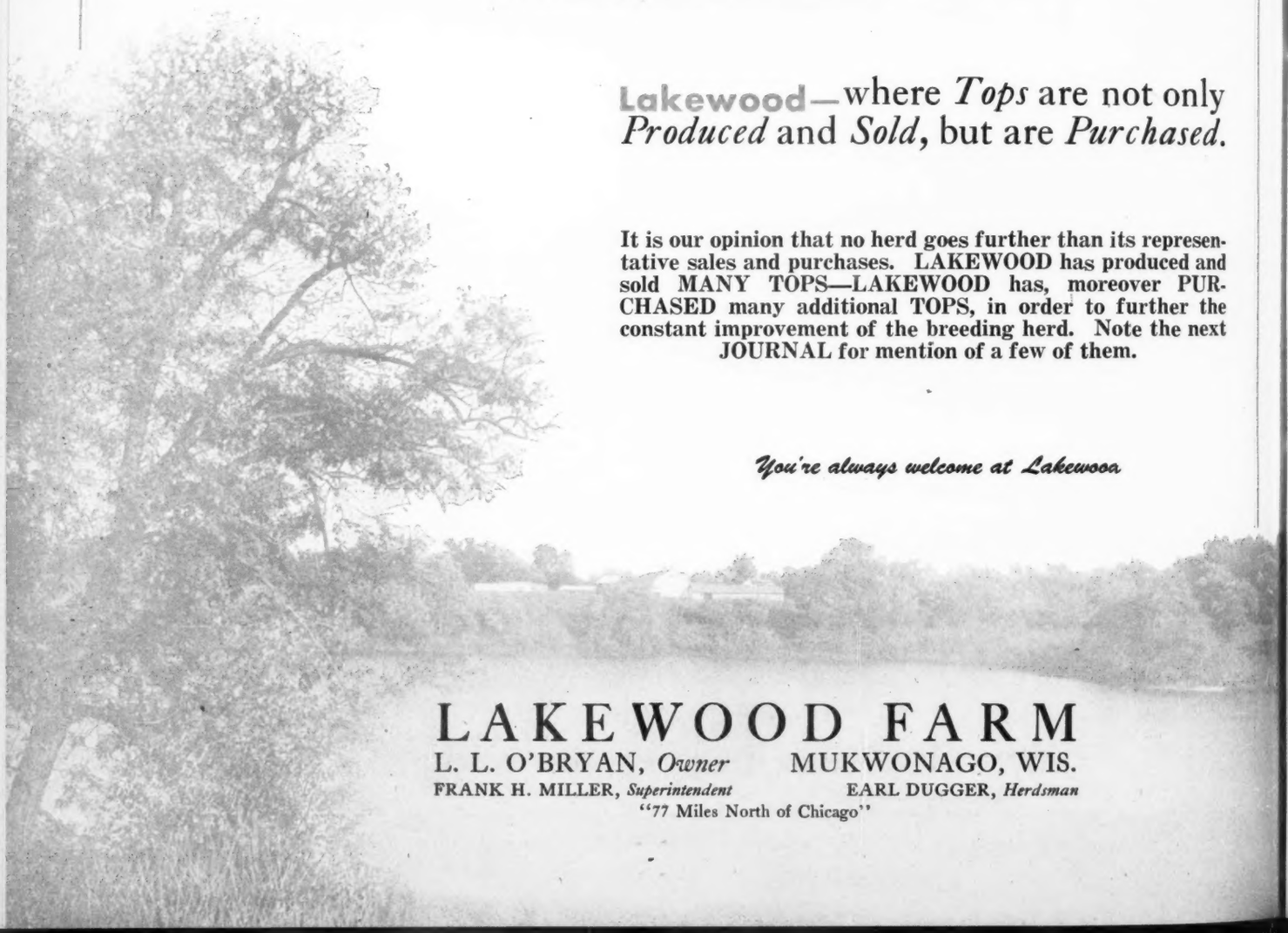

Lakewood—where *Tops* are not only *Produced* and *Sold*, but are *Purchased.*

It is our opinion that no herd goes further than its representative sales and purchases. LAKEWOOD has produced and sold MANY TOPS—LAKEWOOD has, moreover PURCHASED many additional TOPS, in order to further the constant improvement of the breeding herd. Note the next JOURNAL for mention of a few of them.

You're always welcome at Lakewood

LAKEWOOD FARM

L. L. O'BRYAN, *Owner* MUKWONAGO, WIS.

FRANK H. MILLER, *Superintendent* EARL DUGGER, *Herdsman*

"77 Miles North of Chicago"

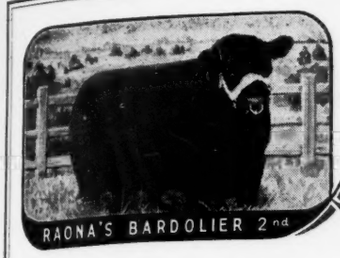

Raona Farm

ON ROUTE-M-47

WILLIAMSTON — MICHIGAN

We Sincerely Appreciate

The many visitors and friends who were in attendance at our recent "BREED BUILDERS" Sale. Of course, we want to take this means of expressing our THANKS to those contending bidders and buyers, who made the event the success it was. The results of the sale afford us great pleasure, not solely from the monetary standpoint, but from the fact that we must have offered a grand group of cattle to have attracted so many breeders and to have warranted their bids to the average of almost seventeen hundred dollars.

Buyers from 14 States, 1 Province

Florida, Colorado, Wisconsin, New Jersey, New York, Maryland, Ohio, Indiana, Illinois, Iowa, Kentucky, Oklahoma, Michigan and Missouri and the Canadian province of Ontario were represented on the sales list, and others were present from many other states. Iowa, Colorado and Michigan led the buyers with nine, seven and six head.

▪ ▪ ▪

And Now for Another *"Breed Builders"*

We shall go on with added courage to improve the herd and breed and develop another set of outstanding sale cattle. In fact, we shall do all we can toward surpassing in Type and Quality the 1947 version of the "BREED BUILDERS".

▪ ▪ ▪

Although we are now sold out of young cattle, we want you to know that you are always wecome at RAONA.

RALPH and ONA B. WADLEY, Owners
930 Roxburg Road
EAST LANSING, MICHIGAN

RAY SMITH, Manager
R. F. D.
WILLIAMSTON, MICHIGAN

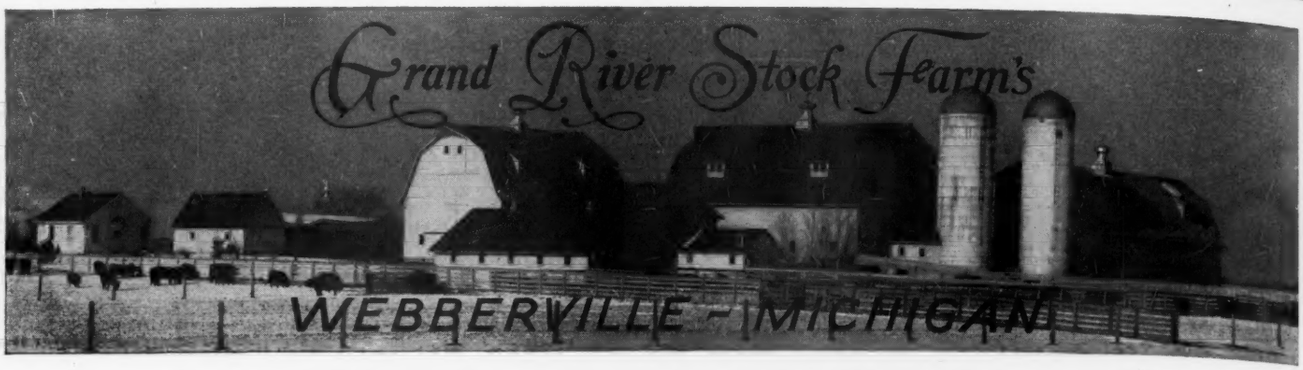

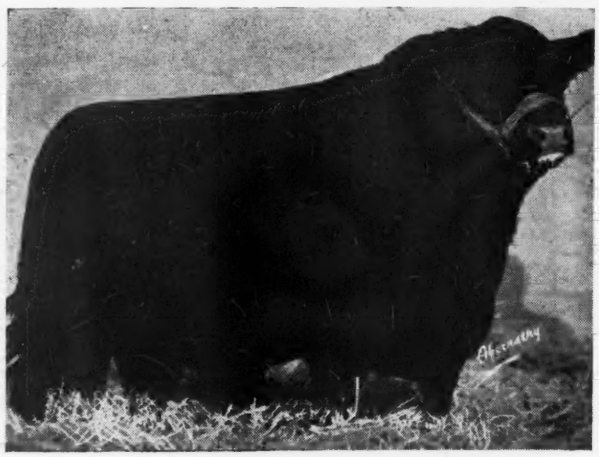

Blackbird Bardolier G. R. 741801

Sired by QUEEN'S GRENADIER G. R., a top son of BLACK BARDOLIER, in use at Blakeford Farms and out of BLACK BARDELLA 2d, a full sister to BLACK BARDOLIER.

Black Bardolier G. R. 910064

Sired by BLACK BARDOLIER and out of REBELLION'S BLACKCAP, an intensely REVOLUTION 84th bred cow.

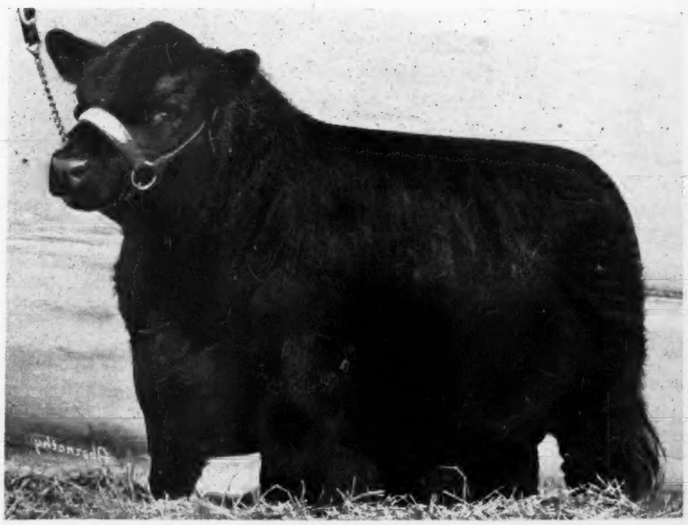

These 2 Bulls

Will carry on with the GRAND RIVER tradition of breeding top cattle and will do their part in perpetuating "THE PHENOMENAL BARDOLIERS." Particularly will this be true when mated to the daughters and granddaughters of BLACK BARDOLIER and BANDOLIER of ANOKA, all belonging to the old reliable families.

"The Home of the Phenomenal Bardoliers"

J. J. HENDREN, Owner

DONALD TRANGE, Manager

Webberville **Michigan**

Every Owner of Livestock Is Welcome to a Free Copy!

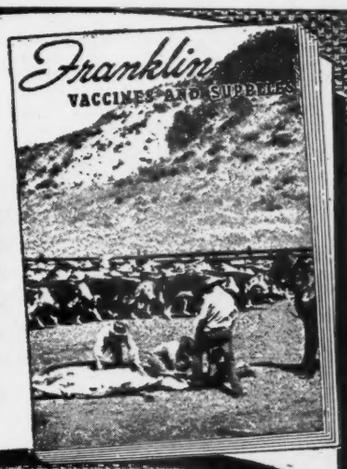

This fully illustrated, 80-page catalog can help any livestock owner avoid losses. It is full of practical suggestions on the prevention of disease and the control of parasites, along with the newest ideas for the handling of livestock. Over 150 items are described and priced —every one a proven answer to some problem affecting livestock. These include products for cattle, horses, sheep, hogs and poultry.

Get your free copy from your local Franklin Drug Store Dealer. Or write nearest Franklin sales office.

FRANKLIN Increases Livestock Earnings by Preventing Livestock Losses!

LET Franklin help turn your livestock losses into added income. A Program of Prevention using Franklin protective products can save much of the usual losses from both disease and parasites.

Vaccinate Early Against BLACKLEG

Don't wait. Immunize your calves before blackleg has a chance.

With concentrated **FRANKLIN BLACKLEG BACTERIN** this can be done safely.

Each small Franklin dose contains the major immunizing elements of more than 10 cc of whole culture Blackleg Bacterin. This intensifies the potency while eliminating excess bulk. 10c, less discounts.

DOUBLE PROTECTION
DOUBLE VALUE

FRANKLIN Clostridium Chauvei-Septicus Bacterin contains a full immunizing dose against blackleg plus a full immunizing dose against malignant edema. 10c, less discounts.

Franklin Smear No. 62

For prevention and treatment of screw worm infestations. A popular protection following shear cuts, castrating, and docking.

Franklin Pink Eye Powder

In Puffer Tube
Easy to Apply

•

For treatment of infections of the eyes of domestic animals.

•

Valuable new "sulfa" formula

Franklin White Liniment

A penetrating counter-irritant liniment for stimulating the circulation in local superficial areas on animals. An aid in relieving aches and pains due to straining of muscles or over-exertion.

FRANKLIN Fly Repellents
FRANKLIN Worming Products
FRANKLIN Brand-Em-Ol
Consult your local Franklin Dealer.

Don't fail to have the new, complete Franklin Catalog at hand

O. M. FRANKLIN SERUM COMPANY

DENVER KANSAS CITY WICHITA AMARILLO FT. WORTH MARFA EL PASO
ALLIANCE SALT LAKE CITY LOS ANGELES PORTLAND CALGARY

Drug Store Agencies

FRANKLIN VACCINES SUPPLIES

get your

SEED

FOR THE

Featuring calves by and females bred to KADET PRIDE, 1947 Denver Champion.

Breed EXPANSION SALE

AUG. 18-19

Division of the Angustorra herd in this huge BREED EXPANSION SALE is unquestionably our best means of serving the beef cattle industry, the Aberdeen-Angus breed and our own customers and prospective customers. The herd is one of the largest and foremost in the nation. Its achievements cannot be ignored by proponents of any breed. Its foundation females and replacement heifers have never before been opened to buyers. THINK what these things mean in the way of buying opportunity for you.

Complete details will be shown in your copy of the CATALOG, out soon. Write today for it, to the ranch.

W. H. TOMHAVE,
Sale Manager

Auctioneers: ROY JOHNSTON, HAMILTON JAMES

BEEF BUILD OF THE FUTURE

Plant on your ranch **ANGUSTORRA-CREATED,** larger, more rugged, championship-winning, rangeman-pleasing Angus. Watch this seed, the "get" of Angustorra, pay off in more efficient beef cattle that sell quicker at consistently better prices.

400
TO PICK FROM AT AUCTION

Thru Angustorra's **UNIQUE PAIRING METHOD,** used extensively for the first time, you'll get the pick of foundation females and replacement heifers, August 18 & 19. The best females will enter the ring as pairs. You take your choice. We keep the other animal. See how it offers you the advantages of a dispersion. You get your choice of 9 herd bulls, too, and a grand array of cows with calves, bred cows and heifers, open heifers—Angus in quantity to fit the needs of practically any buyer. The blood of Bandolier T. 3rd, Prince Evident of Sunbeam, Bell Boy A. 10th, Kadet Pride and other nationally prominent sires. Foremost families, too.

You'll enjoy your trip to Angustorra. Put it on your holiday schedule now. Come up thru the cool, colorful Colorado Rockies, with their snow-capped peaks, their rushing, trout-filled streams. August is a glorious time to be in the Colorado mountains—scenic wonderland of America.

Angustorra's raised in famed cattle producing Routt County, "Way up in the Colorado Rockies" where climate weeds out the weak, puts even more vigor in the strong.

Featuring young stock by and breeding service of BELL BOY A 10th.

ANGUSTORRA RANCH

J. E. BARBEY

STEAMBOAT SPRINGS, COLO.

"The Home of Popular Families" Announces

2 New Herd Bulls

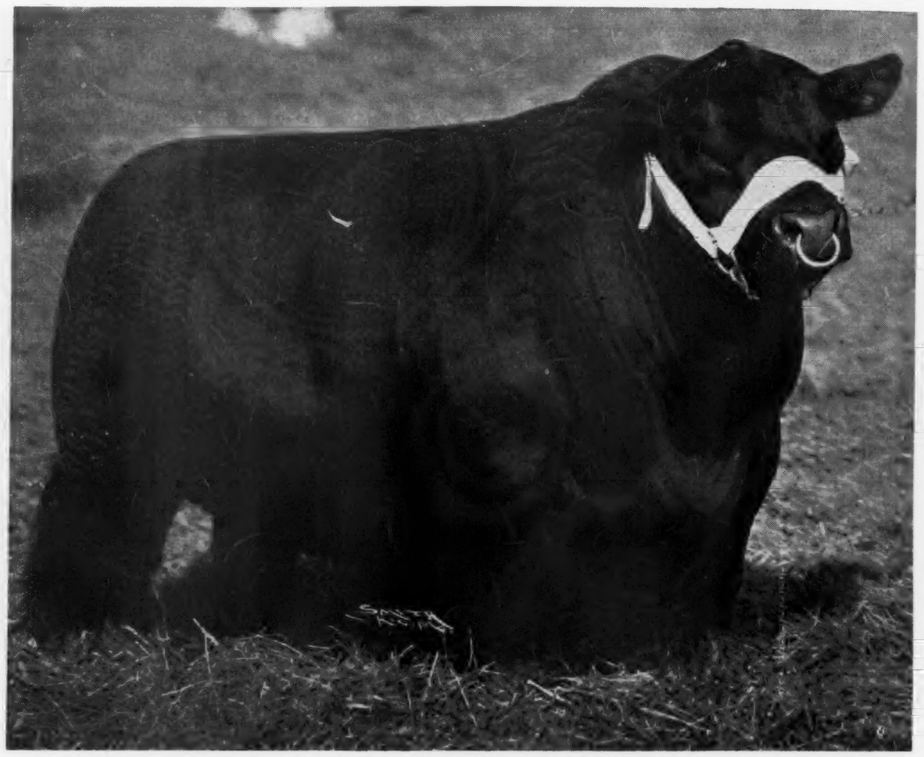

Our Senior Herd Sire **ERIC B. 10th**

GRAND CHAMPION Bull at the IOWA, MISSOURI, and OHIO STATE FAIRS; RESERVE CHAMPION Bull at ILLINOIS STATE FAIR; sired the RESERVE CHAMPION Bull at the 1946 OHIO STATE SHOW . . . We believe his GET will be TOPS.

BLACK PARDOLIER ← Who will now be assisted by → BRADOLIER

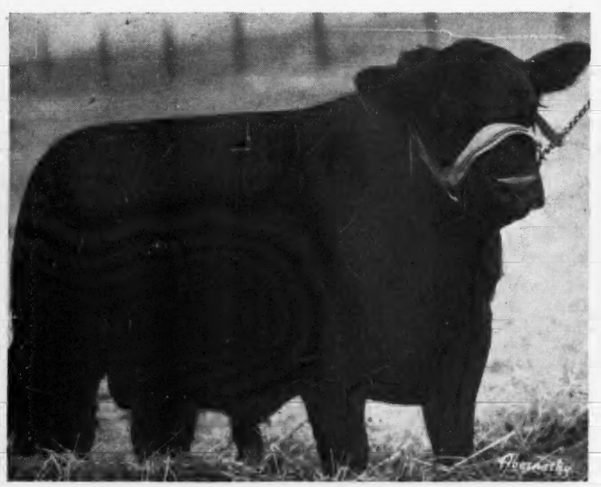

Purchased from Arthur Witham, Romeo, Michigan, for $5000.00; by BLACKCAP GRENADIER G. R. 10th, sire of the SECOND PRIZE GET at the 1946 International. Out of a daughter of KEDAR BANDOLIER, Junior Champion at Chicago.

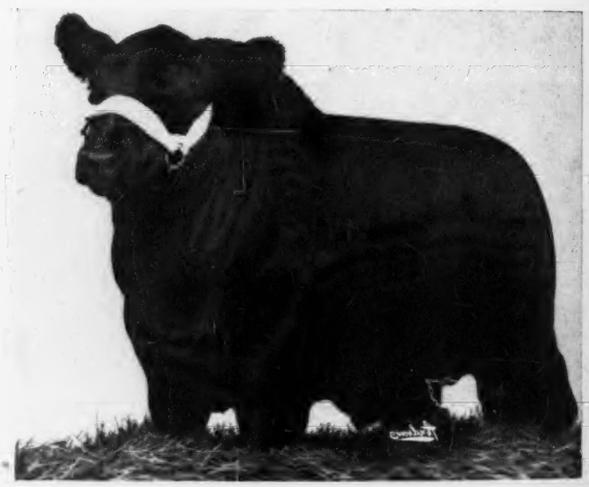

Purchased in the D. & R. W. Dispersion Sale, at Marshalltown, Iowa. . . . By a BLACKCAP BANDOLIER 2d sire and from BLACKCAP GRENADIER G. R. 11th, top selling cow in this sale; she a daughter of the great BLACK BARDOLIER.

Plan to See Our Show Herd at all the Major State Fairs

F. M. Bradley & Sons **Avon, Illinois**

Remember that you are always welcome to visit at Springhaven

Table of Contents for July, 1947

Appalachian Breeders' Sale, Bristol, Virginia 96
Association Office Bulletin 36
Auction Sales Coming Up 104
Back to Doddies 42
Blacks Prove Themselves on this Ranch 45
"Cattleman's Holiday" Sets New Records 28
Coming Fairs 42
Coming Field Days 45
Connecticut Show & Sale, Danbury, Connecticut 87
Eastside Farm Sale, Morton, Illinois 68
Eating More Beef 42
Edwin A. Schwarm & Sons Sale, Loogootee, Illinois 83
Harrison County Sale, Bethany, Missouri 97
Henderson & Kuhfuss Sale, Congerville, Illinois 76
Hill Crest—in Old Kentucky 30
Hoelscher Brothers Sale, Carroll, Iowa 74
Illinois State Sale, Springfield, Illinois 77
Iowa County Sale, Holbrook, Iowa 70
Kentucky Show & Sale, Lexington, Kentucky 84
Krotz-Swartz Sale, Marysville, Kansas 94
Lamoine Valley Sale, Good Hope, Illinois 99
Last Minute Flashes from our Washington Bureau 38
Memories From the Tan Bark Trail 34
Mercer County Sale, Aledo, Illinois 66
Mid-South Fair, Memphis, Tennessee 44
Monarca Manor Sale, Mattoon, Illinois 75
Morford-Meredith Sale, New Sharon, Iowa 63
McGill-Alford Sale, Paris, Texas 91
McKenny-McCrea Sale, Maryville, Missouri 95
New Boss at French Broad 50
North Central Iowa Sale, Mason City, Iowa 65
Northern New England Sale, Rochester, New Hampshire 71
Northeastern Sale, Ithaca, New York 90
Oakhurst Farms Sale, Horse Cave, Kentucky 84
Pfeiffer Stock Farm Sale, Orlando, Oklahoma 93
Prime Doddie Beef in Hawaii 32
Rundles' Angus Farms, El Paso, Illinois 79
Sanders History of Aberdeen-Angus 43
South Central Iowa Sale, Oskaloosa, Iowa 58
Southeast Iowa Breeders, Mt. Pleasant, Iowa 98
Southeast Kansas Sale, Ottawa, Kansas 101
Southwestern Wisconsin Sale, Lancaster, Wisconsin 81
Springhaven-Three Valleys Farm Sale, Evansville, Indiana 72
Tall Corn Breeders' Sale, Marshalltown, Iowa 88
Wayland Hopley Farms Sale, Atlantic, Iowa 61
Wayne County Show & Sale, Monticello, Kentucky 100
West Woodlawn's Sale, Creston, Illinois 78
What's Ahead for the Cattleman? 27
25 Years Ago 42

Index for Advertisers for July 1947—103

Beefmaker Bulls!

In Our Herd Now

Are grandsons of BLACK PRINCE of SUNBEAM; EILEENMERE 85th; ENVIOUS BLACKCAP B. 6th; EVENTUATION of PAGE; REVOLUTION 100th—all International Grand Champions. As Herd Bulls we also use EILEENMERE 661st, sired by J. C. Penney's EILEENMERE 487th. A son of ENVIOUS BLACKCAP B. 10th and a double-bred grandson of REVOLUTION 81st. Many other famous cattle are represented in our herd. You are invited to come see them at any time.

C. E. Reed - - Wichita 6, Kansas

Phones Res. 6-8313; Farm 5-3868 — 4114 E. Central Avenue

1947

The Aberdeen-Angus Journal
WEBSTER CITY, IOWA

FRED HAHNE....Editor, Publisher, Business Manager
RICHARD H. HAHNE....Assistant Publisher
GAY QUAMMEN....Advertising Manager
JEAN BRANDRUP....Assistant Manager
COLIN KENNEDY....Managing Editor
HENRI FJETLAND....Art Director

E. H. ANDERSON....Missouri and Southwest
Chillicothe, Missouri
W. M. BARTON....Buffalo 2, N. Y.
421 Chamber of Commerce Bldg.
OTTO V. BATTLES....Contributing Editor
Yakima, Washington

Entered as Second-class matter October 25, 1919, at the Post Office at Webster City, Iowa, under act of March 3, 1897.

Subscription price to all points in United States, $1.00 per year; Canada, $1.50 per year; all other foreign points $1.50 per year.

Copyright 1946
By The Aberdeen-Angus Journal

Our Cover Picture

Garrard County, Kentucky, provides the locale of this month's cover picture. This is altogether fitting for few sections of the country have turned out as many grand champion car loads of steers in major show competition as has Garrard County—twenty-one grand champion loads at Louisville in twenty-three years. To produce these steers has taken the combination of good cows, good bulls—and good grass. Garrard County is noted for all three.

This scene was taken on the attractive Floaland Farms of Alan C. Sanders, near Lancaster, Kentucky. A newer herd his foundation stock represents the breeding of Dixie Stock Farms, owned by his cousins, A. T. and J. I. Sanders.

Floaland combines a nice balance of luxurious pasture, coupled with good crop land, with the bulk of the farm given over to grass.

Announcing

The Complete Dispersion of the

Kenneth McGregor Herds

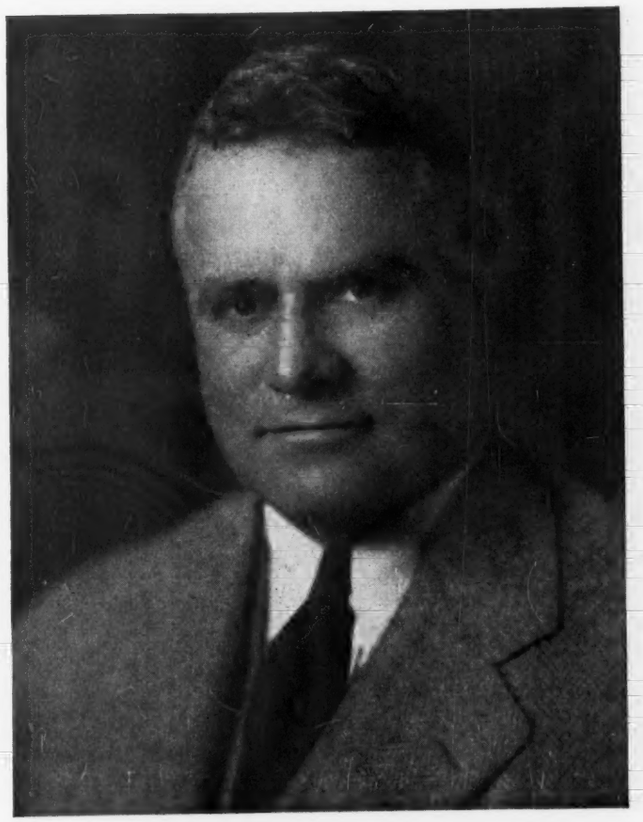

KENNETH McGREGOR was recognized as one of the greatest judges and authorities on Aberdeen-Angus cattle. He was one of the few men in the Aberdeen-Angus fraternity to receive the recognition and honor of judging the three most important Doddie shows in the world—Chicago International; Perth, Scotland; and Palermo, Argentina, S. A. As a student of Aberdeen-Angus pedigrees Kenneth McGregor was unsurpassed and his knowledge and counsel was valued everywhere. With these qualifications Kenneth McGregor personally selected and built this outstanding herd. Seldom has such a herd of cattle representing such great families and breeding been offered for public appraisal.

Sale to be held at Ada, Minnesota, September 5th and 6th

"Watch the Journal for Further Information"

Announcing

Sale of One of the *Best Bulls* we have Ever Developed to Mr. T. S. Ryan, Moles Hill Farm, Sharon, Connecticut

Ravenswood Eric 100th 845802

Calved May 11th, 1945.

His Full Brother

This outstanding young bull is a full brother to Cold Saturday Farm's $25,000 bull, Ravenswood Pride Eric 634551. He is sired by the illustrious Ames Plantation Pride's Eric 544683. Also, he is a full brother to the Hideaway Farm's herd bull, Ravenswood Eric 681132.

His Sire

Our best wishes to Mr. Ryan on his selection of this excellent young bull.

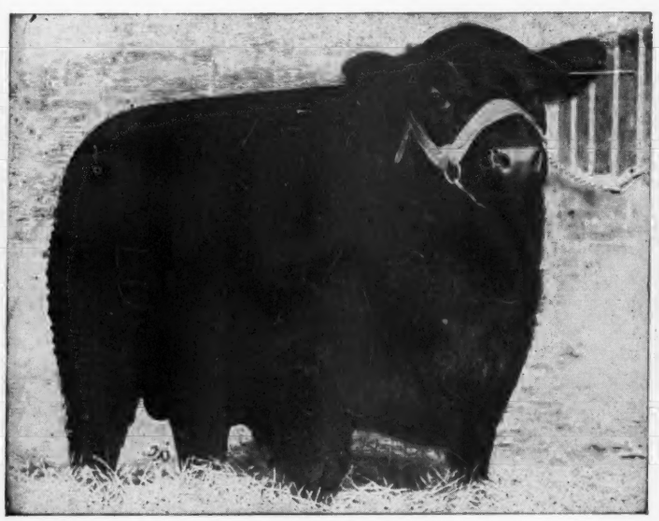

Ravenswood Pride Eric 634551

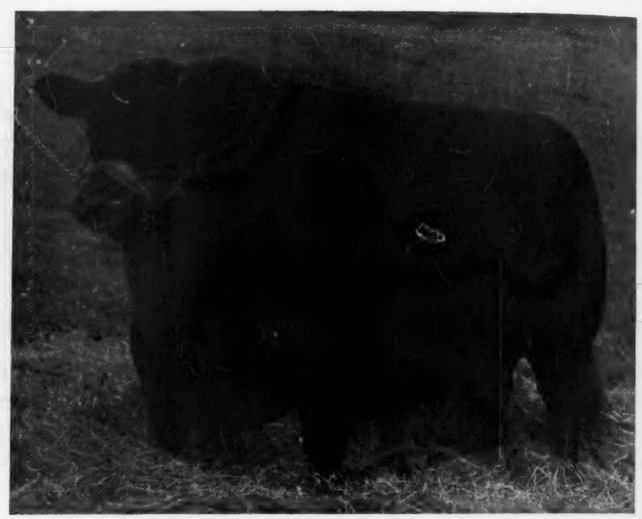

Ames Plantation Pride's Eric 522683

▪ ▪ ▪

Visitors Always Welcome

▪ ▪ ▪

C. V. Whitney Farms

IVOR BALDING, Manager

Lexington, Kentucky——or——Old Westbury, New York

Buckeye Blacks are Better

Ohio

Aberdeen-Angus Breeders' Association Show and Sale

To be held at

Urbana, Thursday, August 7th

An Opportunity to buy . . .
Breed Improving Seed Stock

Our Offering is a **Ballindalloch Blackbird Heifer** *from Our Show Herd*

Blackbird W. G. 9th 882386

Calved January 4, 1946.

Sire **General Black C. S. 625344** *Dam* **Hilldale Briana 12th 638686**

This sale Heifer is the right kind and will be the equal of her full sister, BLACKBIRD W. G. 6th 836933, who was First Prize Heifer in large class at the 1946 Ohio Breeders' Show and Ohio State Fair.

VISITORS WELCOME ALWAYS.

Warner Grove Farms

GREENVILLE • OHIO

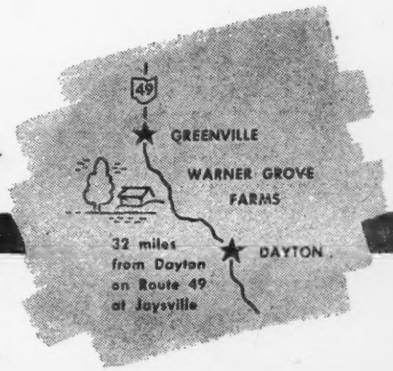

BREEDERS OF PUREBRED LIVESTOCK • REGISTERED ABERDEEN-ANGUS BEEF CATTLE

DAN T. WARNER, Owner L. MONROE PYLES, Manager

Bred in Old Kentucky...

(The Aberdeenshire of America)

Presenting

Envious Burgess of R. K. 865584

Sire: **Envious Blackcap B. 15th 629677**	Bethel Black Mar Jr. 554172	Bethel Black Mar 523862	Briarcliff Mariner 463320
			Blackbird Glencarnock 15th
		Bethel Mignonne 2d 506470	Boxer of Briarcliff 459293
			Briarcliff Mignonne 3d
	★Blackcap Lassie B. 9th 459883	Burgess Marshall 3d 433575	Elgon Marshall 2d 423074
			★Maid of Bummers 346283
		Blackcap Harrison 68th 425788	★Blackcap Revolution
			Blackcap Judy 46th 344160
Dam: **Ravenswood Miss Burgess 9th 681147**	Ames Plantation Pride's Eric 522683	Ames Plantation Elmour 467082	Ames Plantation Pal
			Ames Plantation Elca
		Ames Plantation Phavorite 393869	Ames Plantation Pep
			Ames Plantation Priboria
	Briarcliff Miss Burgess 44th 467098	Briarcliff Prudent 427205	Revelerica 378006
			Pyrola of Gwenmawr 3d
		Miss Burgess Harrison 10th 411901	Blackcap Glenn 2d 347844
			Vinebloom of Gowan P. 2d

ENVIOUS BURGESS of R. K. was a member of the First Prize Pair of Calves at the 1946 International—and was easily the Top Selling Bull in the great REVERIE KNOLL'S "Mark of Achievement Sale." He is now in heavy service at our farms and we expect some top calves from his service.

A. T. SANDERS — J. I. SANDERS

Lancaster — **Dixie Stock Farms** — Kentucky

ROBERT CONCANAUGHR, Herdsman

Blakeford Farms
INCORPORATED

Announce a

Complete Dispersion Sale

To be at the Farms near Queenstown, Maryland

October 24th, 1947

Featuring the

Get, Service and Sale

of

Blakeford Black Major

. . . . . **A great Sire—a Top Bull**

About

125

Lots

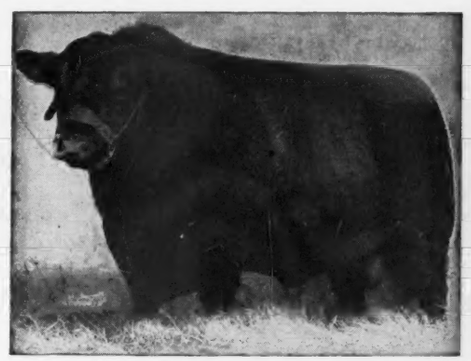

Queen's Grenadier G. R.

. . . . . **His Calves Surpass Expectations**

25 daughters of BLAKEFORD BLACK MAJOR—around 40 Daughters of QUEEN'S GRENADIER G. R., including 25 Ballindalloch Georginas, all females, many top Blackcaps, Elines and Edellas. Request your catalogs, at once—and watch the JOURNAL for details.

Herd T. B. and Bang's Accredited

Queenstown, Maryland

GEORGE M. MOFFETT
President

GUY E. HARMON
Manager

JAMES E. TRAPP
Assistant Manager

Macon-DeWitt Counties Illinois
Aberdeen-Angus Breeders Association

Announces a

Fall Sale, August 27, 1947

To be held at

Moroa, Illinois

. . . . . At the Russell Stouten Burough Farm

Consignors

BRETTWOOD FARMS
Decatur
CHESTER HANES
Decatur
LOUIS J. PEASE
Niantic
HICKORY POINT FARMS
Decatur
CLYDE WADE
Clinton
WALTER DIPPER
Decatur
H. O. MARLOW
Moroa
P. E. McBRIDE
Weldon
ARVIN GADBERRY
Macon
W. O. JOHNSON
Moroa
BILLY BLUE
Clinton
EVERETT TUGGLE
Clinton
RUSSELL STOUTENBOROUGH
Moroa
ALBERT GARDNER
Moroa
L. F. CURTIN
Blue Mound
NIEL CROW
Blue Mound
C. E. SIMPSON
Farmer City

Aberdeen-Angus Cattle have been bred here since 1884. . . . This section helped make some of the early Aberdeen-Angus History in America, and has steadily improved its herds and the breed since. . . . This is the one auction sale you will want to attend.

We offer

65 Head

of

Good profitable Aberdeen-Angus Cattle

Many Nationally Known Cattle came from this Section of Illinois . . .

Don't over look this Sale

There will be

Some Top Foundation Stock

For Catalogs write

Everett Tuggle, Secretary — **Clinton, Illinois**

COL. ROY G. JOHNSTON, Auctioneer

DICK HAHNE, for The Aberdeen-Angus JOURNAL

Holly Grove Farms

Crenshaw, Mississippi

Herd Sires with proven production Records

Sons and Grandsons of International Grand Champion

Prince Sunbeam 31st 629409

Everbe 700821

Eileenmere 188th 523768

These Bulls are siring the kind of Cattle you will like

▪ ▪ ▪

We have a few Good Heifers and Bulls for Sale

▪ ▪ ▪

Visit Our Farm and We Will be glad to Show You
The Kind of Cattle we are producing

▪ ▪ ▪

HOLLY GROVE FARMS

Some of the South's Finest—A Few of America's Best

Frederick Smith & Son, *owners*
527 N. Main St., MEMPHIS, TENNESSEE, Tel. 5-5544

Jess Brown, *general manager*
R. F. D., CRENSHAW, MISSISSIPPI, Tel. 2724

Eileenmere 487th

. . . . *Our $30,000.00 Bull*

Two New Stars

Selected from the

J. Garrett Tolan

"Cattleman's Holiday" Sale

Enquiry Dell W. 821701

. . . *A $10,000.00 Foundation Female*

Reserve Grand Champion Female at 1946 International. A consistent winner at all shows, a natural born show Heifer with all the poise of a Power's Model. There is no doubt but what this is the best Female offered to the Aberdeen-Angus public in 1947. She is bred to the 1946 International Grand Champion Bull—EILEENMERE 500th.

Eileenmere 999th 890948

. . . . . *Our $20,000.00 Bull*

First Prize Junior Yearling 1946 Illinois State Fair. First Prize Junior Yearling and Reserve Grand Champion 1946 Wisconsin State Fair. Stood Second to Grand Champion, New York State Show at Dutchess County; Third at National Aberdeen-Angus Show; Second at 1946 American Royal. One of the best prospects for Grand Champion at the 1947 fall shows.

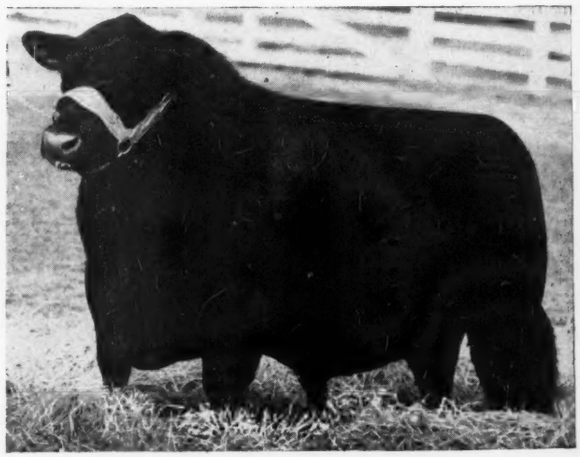

Visitors are always welcome to inspect Our herd.

J. C. PENNEY MISSOURI FARMS

J. C. Penney, Owner
330 W. 34th St.,
New York 1, N. Y.

PENNEY AND JAMES DIVISION

Orin L. James, Manager
Dave Luckitt, Herdsman
Hamilton, Missouri

RALPH L. SMITH FARMS

Announcing

Complete Dispersion

September 22d, 23d, 1947

See Pages 46 and 47, this Issue

Catalogs:
Please write the Aberdeen-Angus JOURNAL, Webster City, Iowa, Sale Manager.

MR. & MRS. RALPH L. SMITH, owners

Lee's Summit, Missouri

Dispersion Sale

of

Robert W. Sidley's Stone Haven Farms Herd

on

Thursday, September 4th

At Producer's Horse Sale Pavilion—Taylor and Leonard Avenues.

COLUMBUS, OHIO

Mr. Sidley purchased many of his cattle in the better sales held in Ohio, but numerous of his purchases came from the National Sales at Chicago and from the Dutchess County Sales in New York. This has been a highly producing herd, and many of the FORTY COWS which are being offered will have CALVES AT SIDE at sale time. The Calves will be sired by BLACK RULER of BEN-ARD, and he is a Bull purchased from the Snyder herd in Iowa that sold at the top of the Swafford-Hagler Sale in 1944. A few of the Calves will be by BLACKCAP JOCK of COLD SATURDAY, and he by JOCK of WHEATLAND. About THIRTY of the Cows will be re-bred and several of the Heifers will be bred.

▪ ▪ ▪

The family lines represented are McHenry Blackcap, Enchantress Trojan Erica, four McHenry Barbaras—two of them coming from Dutchess County, Blackbirds, Prides of Aberdeen, three Miss Burgess Cows and one Miss Burgess Heifer, Eisa Trojan Ericas, Chieftain Trojan Erica, Queen Mother, Coquette, Blackcap Effies, Elba Ericas and Jilts.

▪ ▪ ▪

This will be a grand opportunity for someone to step in and help themselves to a profitable group of cattle. As stated above a very high percentage of the Cows will be nursing Calves, and in most cases will be re-bred. Upon study of the tabulations, you will find that the blood lines are unusually good, so we invite you to be with us at the sale.

For Catalogs, write

J. B. McCORKLE, Sale Mgr., Suite 3710 A. I. U. Bldg., COLUMBUS 15, OHIO

The cattle may be seen at the Stone Haven Farms, near Madison, Ohio . . . . . .
Remember the sale will be at COLUMBUS, OHIO, on THURSDAY, SEPTEMBER 4th.

Ohio's Major Event

THREE HUNDRED HEAD will be shown at Urbana in connection with the Champaign County Fair. FIFTY FEMALES and FIVE BULLS will be offered in the sale. The past two Grand Champion Bulls at this show and sale, were later exhibited at six of the mid-west's largest shows and placed Grand Champion at five of them and the Reserve Champion at the other. That's the class of cattle that you are now able to buy in OHIO. Everyone is invited. An interested breeder of Aberdeen-Angus should not miss this show and sale.

Ohio State Show and Sale

Thursday, August 7, Urbana, Ohio

Show: Starts promptly at 9:00 A. M. Eastern Standard Time.
OTTO G. NOBIS will judge the cattle.

Sale: Starts promptly at 7:30 P. M. Eastern Standard Time.
ROY G. JOHNSTON will sell the cattle.

At 1:00 P. M. Eastern Standard Time
on August 6th there will be a steer show.
Plan to be present for this event.

Consignors

HAVEN D. ANSTEAD & SON	Lindsey
BER MAR DEE FARMS	Greenville
BURSON & COOK	Carey
CONSTANT SPRINGS FARM	Springfield
DO-JE-RAE FARMS	Springfield
ELLIS J. DUPREY & SONS	Marion
EASTWAYS FARMS	Springfield
C. S. GLADFELTER & E. L. AUGUSTUS	Vandalia
GOODHEART FARMS	Eaton
GRAHAM & FLEMING	Martinsville
JESSE HAGLER	Bloomingburg
FLORENCE L. HEBERDING	Canfield
WALTER F. HEER	Columbus
K. B. HOOVER	Frazeysburg
JOS. T. HUTCHISON & SON	Xenia
G. H. JUNE	Greenwich
WALTER LEFFLER	Delaware
McPHERSON & CARRUTHERS	New Comerstown
MEADOW LANE FARM	Van Wert
DON NELSON	Huntsville
THE OHIO STATE UNIVERSITY	Columbus
WILLIAM L. POLING	Van Wert
W. T. SHAW	Columbus
RONALD SHINABERRY	Fredericktown
RAYMOND G. STEMEN	Van Wert
WARNER GROVE FARMS	Greenville
M. S. WHITEHEAD & SON	Granville
DON B. HOLLAND	Cardington
BONNIE BRAE FARMS	Warren
ROBERT LOGAN	Van Wert

Catalogs

We are pleased to send a catalog to anyone who wants one. Please make your request early, so that a sufficient supply may be ordered. To get on the list write: J. B. McCORKLE, Sale Manager; Suite 3710, A.I.U. Building, 50 West Broad Street, Columbus 15, Ohio.

Sale Headquarters: SHAWNEE HOTEL, Springfield, Ohio
Write early for Hotel Reservations, either direct or to the sale manager.

Ohio Aberdeen-Angus Breeders' Association

JESSE FLORENCE L.

HAGLER—HEBERDING

Joint Draft Sale

To be at the JESSE HAGLER Farm near BLOOMINGBURG, OHIO, and to start at 1:00 P. M.

Friday, Sept. 26, Bloomingburg, Ohio

Hagler, *5 Bulls, 35 Females*

Featuring the Get of BLACKCAP BARDOLIER, the great Hagler herd sire, as well as his SERVICE. Included will be eight daughters of BLACKBIRD BANDOLIER of ADA 2d, he by BLACK BARDOLIER 2d, full brother to BLACK BARDOLIER. Four Barbaras, four Elbas, two Ballindalloch Georginas, a Blackcap Bessie, as well as other females from prominent tribes. Many Cows with Calves and rebred. The Hagler 1947 Show Herd will sell.

■

Heberding, *30 Females*

Featuring the Get of BLACK BURGESS of SUNBEAM, with many Cows having Calves by him and rebred to him. This Bull has done exceptionally well in Mercer County, Illinois, as he has in Ohio, being the sire of BLACK BURGER 2d, the Goodheart herd sire, and other top cattle. Also featured will be a few Cows with Calves by EARL of MIL-BURN, and rebred to him. He is a full brother to DUKE of MIL-BURN.

■

All of these cattle are being offered in strong breeding condition

Watch for particulars in the AUGUST JOURNAL

For Catalogs, Address: J. B. McCORKLE, Sale Manager

Suite 3710, A. I. U. Bldg., 50 West Broad Street COLUMBUS 15, OHIO

Wilton Farms, Davenport, Iowa

Type, Quality . . . . *. . . . A Great Bull*

Evader's Quality Bardolier

A Son

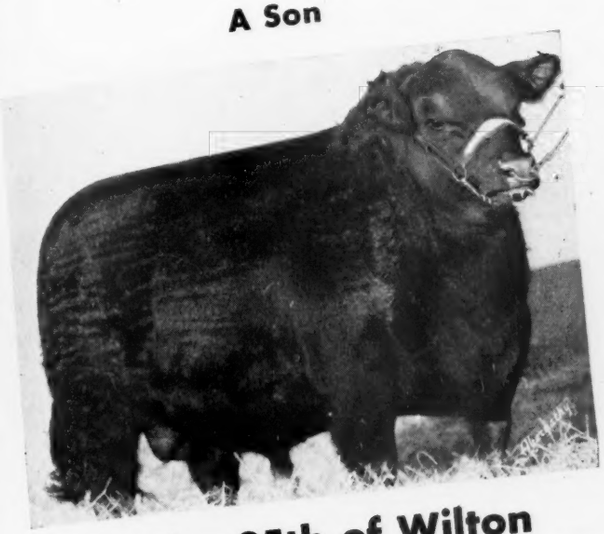

Bandolier 85th of Wilton
. . . . . Herd Sire at Raona Farms

A Daughter

Blackcap Bessie 2d of Wilton
. . . . . Grand Champion Female, Denver 1947

His Get →

← **His Get**

First Prize Get of Sire at Denver, 1947

Otto G. Nobis, owner **Davenport, Iowa**

PRINCE SUNBEAM 129th 812753

MASTER PRINCE of SUNBEAM 823874

REVERIE REVIEW

The Daily Doings at Reverie Knoll Farms

"BULL-IEVE ME . . . These Endearing Young Charms . . ."

There is nothing more gratifying to a breeder than a wonderful calf. This is probably the best calf ever dropped on our farm. By Master Prince of Sunbeam and out of Blakeford Georgina. His mother is one of our best producers. Her first bull calf sold for a high figure. Her second calf, a heifer, sold to Mr. O'Bryan for $4100.00, and Floyd says this calf is "it".

Believe it or not, we finally got a Blackcap Bessie heifer. By Master Prince and out of a cow by Revolution 84th. I knew that if we had enough patience sooner or later a heifer would come along out of one of these so-called "hot" families.

We went up to the great Tolan sale and bought three heifers, two by the International Champion 500th, and one by 585th. Mr. Tolan certainly has some great cattle, in fact, he really has so many good ones that it is hard to decide which ones you want. What is more, you will never deal with nicer people.

Some of the visitors at the farm during the past month have been the Farmer brothers from White Plains, Tennessee, Dr. Garigus and Mr. Johnson from the University of Kentucky, Herb Carrier of Stillwater, Oklahoma, Clifford Smith of Frankfort, Mr. Brown and Mr. Gear of Cincinnati, Ohio, and a group from Hainey, Mississippi. Visitors are always welcome.

One of Floyd's friends went to work at the farm on June 2—Tom Cox. He is a student at Oklahoma A & M, getting that top schooling in what most people rate the best animal husbandry school in the country.

We sprayed 229 head with DDT. This makes the second year we have used it, and we think it is great. There is no question but what the cattle do better, and those of you who haven't used it to date should give it a try.

Next month we are going to run a group of little pictures. We are taking them now—unusual shots, various pictures of the farm buildings, odds and ends that we think you will find of interest.

Don't forget all you people who are travelling this summer, try to route yourself through Danville and we will do our best to see that you enjoy your stop over.

REVERIE KNOLL FARMS, Lexington Road, Route 34, Danville, Kentucky

Sponsoring the BEEF BREED with a RECORD SERVICE to the BREED is our CONSTANT AIM

THE ABERDEEN-ANGUS JOURNAL

FRED HAHNE, Editor and Publisher, Webster City, Iowa

Volume 28, Number 12 WEBSTER CITY, IOWA, JULY, 1947 Price 25 Cents

What's Ahead for the Cattleman?

This Iowan sees Continued Favorable Position

(Editor's Note: The following excerpts from a talk given at the recent Iowa Cattle Feeder's Day at Ames are being reproduced for the benefit of all Aberdeen-Angus breeders and cattlemen. J. C. Holbert, Doddie breeder and commercial beef cattle man, here presents one of the best surveys of the future we have seen for some time.)

By J. C. HOLBERT
Washington, Iowa

THE WORLD has been brought so close together because of the advancements in transportation and yet is so far apart economically and therefore politically that the future price trend of any commodity such as food is harder to predict than ever regardless of the statistics or charts which one may compile. For example, a decision of the State Department becomes more far reaching and more influential upon the agriculture of this country and the price structure of agricultural commodities than any statistics or statements issued by the Department of Agriculture.

To predict is always foolish but the best one can do is to bar politics and the weather, which are always big questions, and proceed with a program to the best of one's ability to fit in with his normal farm program. Approaching the matter from that angle, here is the way I see the future of the cattle business for the next year.

There are some bearish factors. First, the present cattle prices in this country for all grades and classes are strictly depending on a domestic market. Price levels depend solely on domestic consumption plus what foreign export the Government sees fit to send abroad because of political and charitable reasons and not because the foreign market can pay for the food without a loan or assistance of some form from this government. A statement that we are giving this food away could be contradicted and proven, but it amounts to just that. We loan them the money, and they in turn buy the food stuff. In other words, the United States has become the biggest creditor nation in the world. At the present time there is no country in the world which has the money or the goods to exchange one hundred cents on the dollar. We are enjoying a strong domestic market. If a top steer would bring $25.00 on the Chicago market he would possibly bring $14.00 at Ontario and $8.00 or $9.00 in Argentina, but let it be empasized here that if American wages were compared with world wages they would show a much greater spread than meat prices.

The second bearish factor, as I see it, is that meat is high in comparison with other commodities on our own domestic market. This is due to the scarcity of meat created mainly by the policies of the OPA. There will be a tendency for the American housewife to boycot meat to some extent for cheaper food stuffs. Of course there has been an abnormal amount of publicity against meat and the price of meat which will have its bearing. Even one of the large packer's Home Demonstration Agents advised housewives to avoid pork. It is a strange approach for a firm like a large packer to take. Nevertheless it was done and publicity was given to it over the radio.

Third, is the factor that from a technical point we are not in a good position because we have had a very high cattle market and it is the history of markets to vary, especially for agricultural products. We do not have a stabilized market for a very long period of time for any agricultural product or for that matter for any perishable product. The cattle market may temporarily strengthen this summer but we cannot hope to go back to the high cattle which were brought about after the lifting of the OPA ceiling.

On the other side of the ledger we see the following which would lead one to believe that agriculture and beef products are on a sound basis and prices should be maintained at high level for at least another year or two.

First, we have 20,000,000 or more people than we had in 1920 in this country, and the population is still on the increase. The birth rate for 1946 and 1947 will be an all time high in the United States.

The number of cattle we have on hand is about equal to the government statistics of 1920. Therefore we have a stronger domestic market by at least 20,000,000 people.

Second, the income of all citizens of the United States was never higher than it is today barring a short time during the war. The increase of income for the average individual is far beyond any other peace time period. This is especially true for men who work with their hands. They and their families are the biggest consumers of meat. The office or white collar workers' wages have not been increased in proportion to other workers, and because of the nature of their work they have never been as strong consumers of meat as those who do more physical labor.

Third, the number of hogs and sheep in this country seems to be lower in comparison to former years. This is especially true of sheep. While sheep do not represent a large percentage of the total meat production, it is true that people who consume lamb when they do not get lamb will turn to beef rather than any other meat.

The hog population is definitely down because of the decrease in fall pig crop and according to many reports the spring pig crop this year will not offset the decrease in fall pig crop and certainly the 1947 spring crop will not offset the 1946 crop in spite of the fact that there has been an estimate of from fourteen to sixteen percent increase. The tremendous death loss in young pigs will more than offset the increase in estimate.

Fourth, many feeder cattle were sold in the fall of 1946, but a very high percentage of those cattle have already gone to slaughter sooner than in most years. In other words, there has been quite a turn over on the market. Cattle have been sent to market only partly finished. This condition cuts down the total tonnage of beef that you would normally expect to be marketed in a year following a fall when many corn belt feeders purchased large numbers of cattle.

Fifth, the number of cattle on the western range, I believe, is below the estimate. I also believe that the average weight of cattle on the range is low, due to the fact that Western ranchers sold a great many yearlings and two year old cattle last fall and purchased calves. In other words they were selling pounds and replacing with lighter weights.

It must be remembered that there are two groups of ranchers in the West. One is strictly a cow and calf man who breeds and raises cattle, and the other one is generally called a steer rancher and there are many of these men who buy calves to run on the range and sell them at a heavier weight. In other words they buy calves or light yearlings and sell them as heavy yearlings or twos. It is my opinion that a great many of these steer ranchers sold out their yearlings in the fall of 1946 and replaced them with lighter calves when normally they would have held them longer.

Sixth, farm labor costs and operating expenses are continuing at a high level, at a higher level than they ever have been in the history of farming in this country. With high operating costs, especially high labor, many men cut down on the number of cattle fed and sold their corn. The recent up in corn in the spring would have a tendency

(Please turn to page 57

"Cattleman's Holiday" Sets New Records

By COLIN KENNEDY

SUPERLATIVES fell by the wayside May 26th at Pleasant Plains, Illinois. For the "Cattleman's Holiday" sale of the J. Garrett Tolan family was one of those Doddie events which cannot be described. The average of $3,630.00 on fifty head set a new record for 1947. The top bull at $30,000.00 and the top female at $18,000.00 were also new marks for 1947 and new breed marks for cattle of their age. That none of the offering commanded less than $1,000.00 also set a precedent.

Breeders and cattle minded folk from every section of the country—and from Canada, Scotland and the Argentine—gathered early to appraise the Eileenmeres and to enjoy the hospitality of the man, and his family, who developed this line of mellow, thick-fleshed cattle. It was truly a "Cattleman's Holiday" attended by perfect weather and the charged atmosphere of a history-making event. Standing in bold relief in the paddock, and in the sale ring in his sons and daughters, was the mighty Eileenmere 500th, champion of the show ring and breeding pen. His six sons averaged $8,058.00 and twenty daughters brought $1,902.50—or $86,-400.00 for twenty-six head, and many of them little more than babies.

Not to be ignored were the sons and daughters of the old patriarch of the Eileenmeres—the 85th—whose "get" commanded up to $3,500.00; or Eileenmere 487th, Eileenmere 585th, Eileenmere 700th, or Hardwickmere 9th. For in every instance it was a case of scratch a glossy hide and find a potential show ring winner. The Tolans presented a great lot of cattle, superbly fitted and developed. There were no tail-enders.

High point of the auction was the final $30,000.00 bid on Eileenmere 1032d, a September son of the mighty 500th and out of a double-bred Revolution 84th dam. A senior bull calf,

(Please turn to page 50

AT THE "CATTLEMAN'S HOLIDAY"—(On this page)—The $30,-000.00 Eileenmere 1032d, top selling bull calf of the breed, with Mrs. Allan A. Ryan, Jr., of Ankony Farm, and Manager Jimmie Ironside at the halter. (Below) Part of the crowd at the Tolan sale, and some of the action as the bids come in on the top bull.

(Next page, No. 1)—The king himself, the mighty Eileenmere 500th, who has proven himself a sire of champions and whose twenty-six sons and daughters brought $86,-400.00 May 26th. (2) A pre-sale view of some of the great Tolan females was the privilege of early visitors. (3) The master of the Eileenmeres, J. Garrett Tolan, explains the breeding of one of the heifers to an interested group. (4) The "Standing Room Only" sign was out early and these folks are attending the sale via the public address system. (5) Representing New Jersey, Virginia and Ontario—John E. Postley, owner of Lee Dan Farms; B. A. Rucker, manager of Ingleridge-Ellerslie; Alex Edwards, of Edwards Brothers. (6) A meeting of the board—W. A. Rafferty, Morocco, Indiana, president of the American Aberdeen-Angus Breeders' Association, confers with Directors D. T. Warner, of Dayton, Ohio, and Myron M. Fuerst, Pine Plains, New York. (7) Mr. and Mrs. Otto G. Nobis, Davenport, Iowa, with James Biggar, of Dalbeattie, Scotland, and Juan Carlos Bengolea, of Cabana "Santa Rosa", Argentina. (8) The hospitality tent in the Tolan yard was a popular spot on sale day, and the day before.

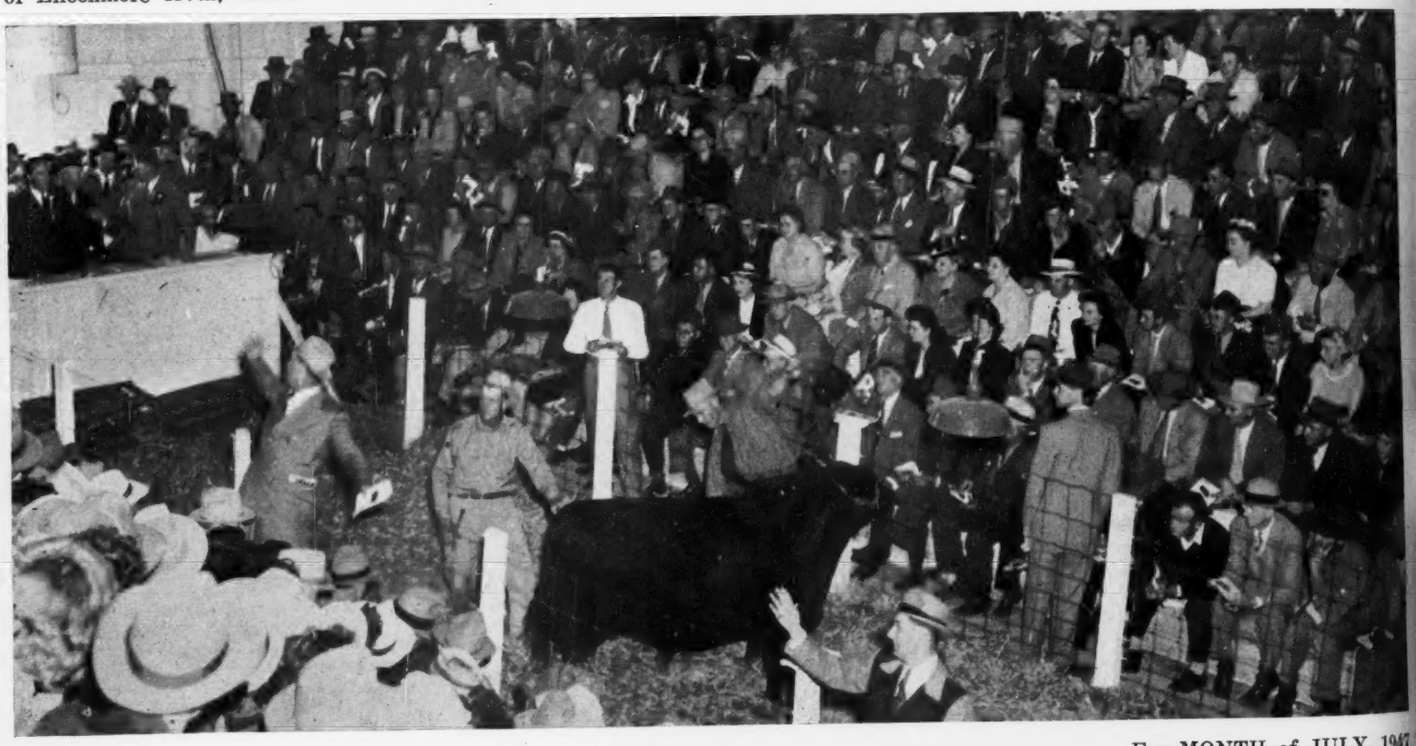

S

uperbly
no tail-

e final
32d, a
and out
volution
bull calf,
page 50

'S HOLI-
The $30,-
, top sell-
reed, with
, of Ank-
er Jimmie
(Below)
the Tolan
tion as the
op ball.

e king him-
nere 500th,
f a sire of
twenty-six
ought $86,-
A pre-sale
great Tolan
ege of early
aster of the
t Tolan, ex-
one of the
group. (4)
Only" sign
ese folks are
a the public
Representing
and Ontario
wner of Lee
ucker, mana-
erslie; Alex
Brothers. (6)
board—W. A.
ndiana, presi-
an Aberdeen-
ociation, con-
. T. Warner,
nd Myron M.
New York. (7)
Nobis, Daven-
nes Biggar, of
, and Juan
Cabana "Santa
) The hospital-
an yard was a
e day, and the
re.

Hill Crest—in Old Kentucky

By COLIN KENNEDY

LIKE a stone thrown in a quiet pool of water the ever-widening influence of a good herd of Aberdeen-Angus cattle can be far-reaching. Down in Clark county, Kentucky, is such a herd.

When J. H. "Jim" Quisenberry made his initial Aberdeen-Angus purchases back in 1925 he intended to produce good beef cattle primarily to consume the grass and conserve the soil on his farm. Marketing would either be through the sale of fat cattle, or of surplus breeding stock to neighbors. This latter course had several "ifs", chiefly because the Quisenberry herd was the first one in the county. That there are today thirty-five pure bred Aberdeen-Angus herds in Clark county, all with foundation cattle from the Hill Crest herd, is worthy of mention. It shows that J. H. Quisenberry & Sons have built an enviable local reputation through the kind of cattle they have produced. This kind of reputation often is the hardest to acquire. It also shows that a lot of local missionary work has been done. But as a popular song of the day goes: "IT TAKES TIME."

At the same time Hill Crest Doddies are found today in California, Georgia, New York, Indiana, North Carolina, Michigan, Virginia, Florida, Alabama, Ohio, Pennsylvania and Tennessee. But one must not forget the home state of Kentucky for Quisenberry-bred cattle have been a dominating influence in many shows and are widely distributed over the Blue Grass state. The Hill Crest herd has created quite a ripple locally and nationally.

It is not surprising that when J. H. Quisenberry was about to make his first Aberdeen-Angus purchases he went to the oldest breeding establishment in the state, and one of the oldest in the nation, that of J. Harvey Allen. From Mr. Allen were secured the first females and the first herd bull. The same year, 1925, cattle were purchased from Frank Cox, of Fairfield, Iowa; Ed Francis, of Kirkwood, Illinois; and from A. D. Bradshaw and T. H. Brent, of Smithshire, Illinois. Later purchases were made from the Congdon & Battles herd in Iowa, and from the J. Garrett Tolan, Simon E. Lantz and Fay Crump herds in Illinois.

That the Hill Crest herd was fortunate in the first bull used Mr. Quisenberry, and his sons, will agree. This bull was Prince Elcho 3d, from the Allen herd. He was a son of Black Quester of Woodcote, he by Elcho of Harviestoun, by Jason of Ballindalloch. His dam was an Allen-bred cow, tracing back to the immortal Black Woodlawn. From his pedigree, combining the best of Harviestoun and Ballindalloch breeding with that of great domestic cattle, Prince Elcho 3d had every right to be a great breeding bull. His first calves were good and he was used in the herd until he was nine. By that time the herd was filled with his daughters and granddaughters. All this time J. Harvey Allen had been watching the record made by Prince Elcho and had been asking a price on him. That he finally got him at the age of nine, and was able to use him for four more years, is a tribute to the cow sense of two Kentucky breeders. Here was one good bull that did not go to the stock yards until he was through.

DOWN KENTUCKY WAY—(This Page) A Hill Crest matron, and her young show prospect, advises the man with the camera to take it easy. (Next page, upper left) Some of the heifers being retained for herd replacements. (Upper right) Part of the Hill Crest personnel, J. H. Quisenberry and Jim Quisenberry, Jr. (Center, left) A son of Echo of Hill Crest out of Julia Girl 5th, a combination of blood lines that has paid dividends in this Kentucky herd. (Center, right) Jim Quisenberry, Jr., sees some more show prospects in this lot of heifers. (Below) Considerably more than a century of living has mellowed the old farm home at Hill Crest. Still good for many more years it commands an impressive view of the Kentucky countryside.

The Hill Crest owner, like any other new breeder, was up against a problem for a succeeding sire. Again the decision made, and the bull selected, was a wise one. In Prince Julian A. 2d, also from the Allen herd, Mr. Quisenberry had a bull whose bottom line, as the sire of the dam, contained the name of Black Quester of Woodcote. Sire of Prince Julian A. 2d was Earl Julian, by the Pierce-bred Blackcap Peer B., tracing back to old Imp. Prince Ito. It has been the use of Prince Julian A. 2d on the good daughters of Prince Elcho that has produced their top cattle of recent years—a line breeding program preserving the blood of Black Quester of Woodcote.

As in every herd there has been a foundation cow at Hill Crest whose production record is outstanding. She was Julia Girl 4th, a daughter of Prince Elcho 3d. Her first four calves were all bulls—a tough break for a newer herd trying to build female numbers. As bulls they held no special promise of a market, although they were good ones. But as steers these four con-

(Please turn to page 57

ite a ripple

hen J. H.
e his first
vent to the
n the state,
ion, that of
Allen were
e first herd
e were pur-
field, Iowa;
; and from
, of Smith-
were made
rd in Iowa,
, Simon E.
Illinois.
ortunate in
rry, and his
rince Elcho
as a son of
by Elcho of
alloch. His
acing back
wn. From
of Harvies-
with that
e Elcho 3d
eeding bull.
e was used

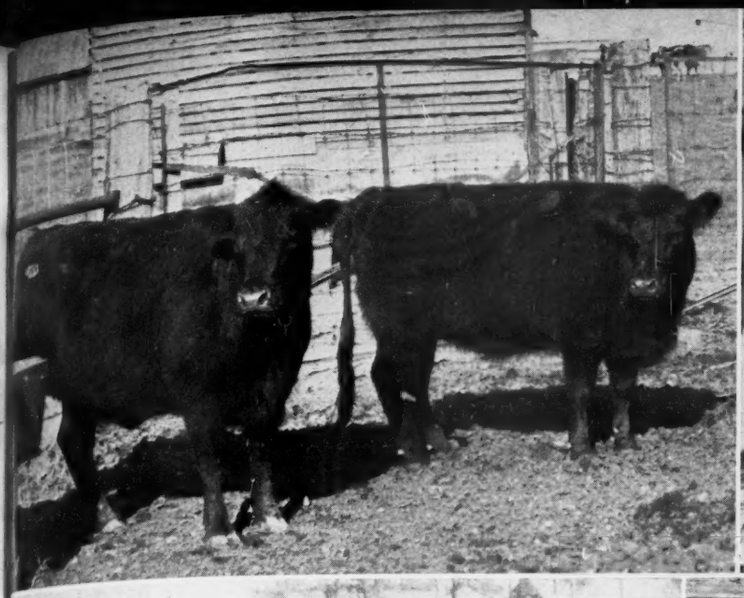

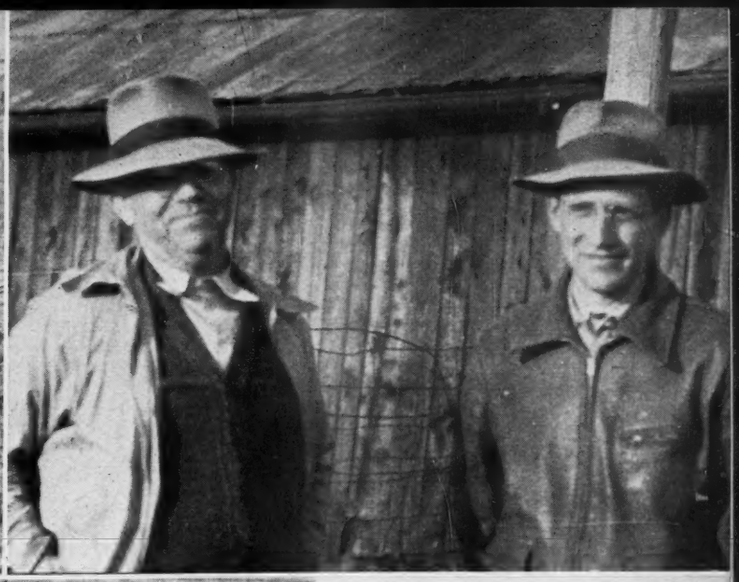

age) A Hill
spect, advises
easy. (Next
being retained
Part of the
rry and Jim
of Echo of
mbination of
his Kentucky
ry, Jr., sees
t of heifers.
ury of living
Crest. Still
an impressive
ide.

y that time
ghters and
J. Harvey
cord made
ing a price
at the age
n for four
w sense of
s one good
yards until

other new
lem for a
sion made,
e one. In
the Allen
whose bot-
contained
Woodcote.
arl Julian,
B., tracing
has been
n the good
as produc-
rs—a line
e blood of

a founda-
production
Julia Girl
3d. Her
—a tough
build fe-
no special
they were
four con-
to page 57

JULY, 1947

Prime Doddie Beef in Hawaii

Kanehoe Ranch has been doing it for over Thirty Years

THAT prime Aberdeen-Angus beef knows no geographical boundaries is proven by the cuts appearing herewith. No, they are not the middle west result of a corn-crib cross on top Doddie calves. Rather they show what Aberdeen-Angus, home-raised and home-fed, can do on the Hawaiian Islands.

For more than thirty years the Kanehoe Ranch Co., Ltd., located on the island of Oahu, has been breeding Doddies. A good share of the breeding in the herd is that of Otto V. Battles, for most of the bulls over this span of years have been from the Congdon & Battles herd, and later from Otto V. Battles. There is some rugged terrain on Oahu, and also some lush vegetation. Although near the tropics climatic and feed conditions produce unusual quality in the carcass beef, thanks to the adaptability of the Blocky Blacks.

James C. Castle, vice-president of Kanehoe Ranch Co., calls attention to the smoothness and quality of the grass fed cattle shown in the lower photograph on the opposite page. Although on a commercial basis this ranch has practiced selective breeding coupled with a rigid culling program over the years, and the results are apparent in today's product.

The cattle pictured represent a recent shipment by the ranch to the Hawaii Meat Co. at Honolulu. There were fifty-two head in the lot and they averaged 836 pounds, dressed weight. Six head dressed out over 1,000 pounds. No ponies here! The heaviest carcass weighed 1,174 pounds. Mr. Castle informs us that all cattle are marketed on a dressed weight basis, and not live weight "as is practiced on the Mainland."

The island of Oahu, on which Kanehoe Ranch is located, is the northern most large island of the Hawaiian group. It is approximately thirty-eight miles long and twenty miles wide. On it is located Honolulu, capital of Hawaii. Two mountain ranges cross the island and between them is a large, dry plain. However, much of this plain is now irrigated and produces unusually heavy crops.

A number of Aberdeen-Angus herds are found in Hawaii. The Kanehoe herd, started by H.K.L. Castle, has been active for over a quarter of a century. At the annual Territorial Fair at Honolulu this herd has been conspicuous with its champions, although there has been plenty of Doddie competition.

One of the many good sires used at Kanehoe was Barbarian of Rosemere 21st, a consistent winner in American shows in the mid-twenties and later shown by Kanehoe to Territorial championship honors. The Hawaiian herd producing the prime carcasses here shown shows a great degree of line breeding on the blood of Black Woodlawn and Oakville Quiet Lad. This combination of breeding for natural fleshing and quality, combined with the nutrition in the native forages, means quality Doddie beef. That breeding makes little or no difference is a fallacy easily exploded when one sees the cattle, and the carcasses, from "just cattle" alongside the Aberdeen-Angus product resulting from a constructive program of many years duration. There is a world of difference; more than most people realize.

A personal survey of the prime beef situation locally, and in various other cities, leads us to the conclusion that the Mainland could easily absorb the prime Doddie beef produced by Kanehoe Ranch. However, with the competition from top hotels and restaurants in Honolulu for this Aberdeen-Angus beef all we can do is look, and drool.

Operations of the Hawaiian Doddie breeding establishment were curtailed somewhat during the war by the fact that the military utilized some of the ranch property. Production is again approaching normal at Kanehoe Ranch.

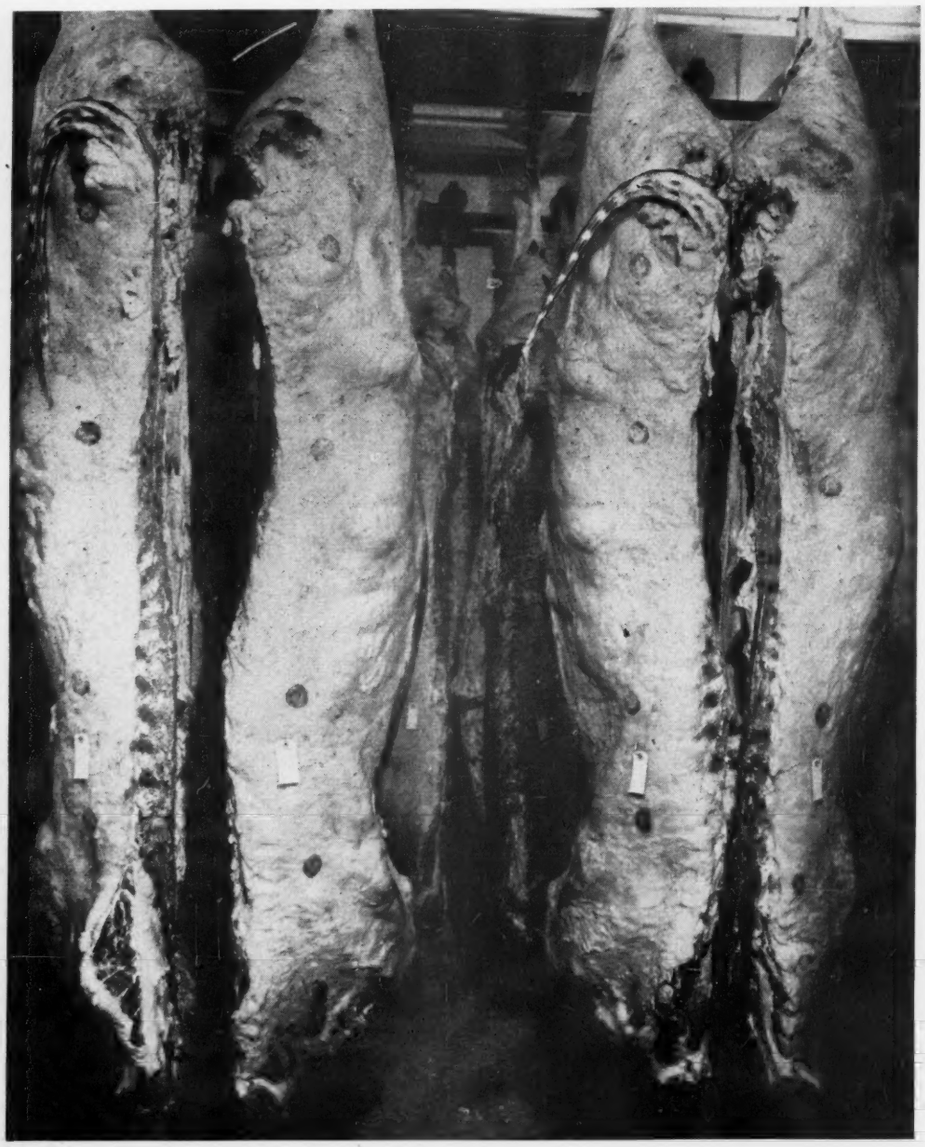

TOP BEEF ON THE ISLANDS—The adaptability of Aberdeen-Angus in producing prime beef under climatic and feed conditions widely different from anything in the United States is illustrated on this, and the following page. These strictly prime Doddie carcasses will find their way to the premium market in Honolulu. Also shown on the opposite page are some of the extremely smooth, deep fleshed Aberdeen-Angus of Kanehoe Ranch Co., Ltd., which produced the carcasses. This ranch has imported good Doddie sires from the United States for more than thirty years for its commercial herd on the island of Oahu, Hawaii.

—o—

AMERICAN ROYAL LIVE STOCK AND HORSE SHOW

The annual American Royal Live Stock and Horse Show will open its doors on October 18th and continue through October 25th, 1947. More than $50,000.00 will be offered in cash prizes, trophies, and ribbons for Cattle, Swine, Sheep, Draft Horses, Mules, Wool, Live Stock Judging Contests, Wool Judging Contests, and many other educational features.

Premium lists will be available about July 15th, these lists and other information may be secured by writing A. M. Patterson, Secretary-Manager, 400 Live Stock Exchange Building, Kansas City 15, Missouri.

ears

Hono-
ountain
them is
of this
nusual-

rds are
d, start-
tive for
annual
erd has
mpions;
Doddie

at Kane-
t, a con-
s in the
Kanehoe
rs. The
ime car-
degree of
ck Wood-
This com-
fleshing
trition in
y Doddie
le or no
oded when
sses, from
een-Angus
ctive pro-
There is a
ost people

beef situa-
ities, leads

daptability of
beef under
ifferent from
rated on this,
prime Doddie
emium market

osite page are
hed Aberdeen-
hich produced
d good Doddie
re than thirty
sland of Oahu,

inland could
beef produc-
er, with the
restaurants
-Angus beef

Doddie breed-
ed somewhat
hat the mili-
ch property.
g normal at

TOCK

Live Stock
ts doors on
ugh October
0.00 will be
and ribbons
raft Horses,
ng Contests,
many other

le about July
rmation may
. Patterson,
Stock Ex-
15, Missouri.

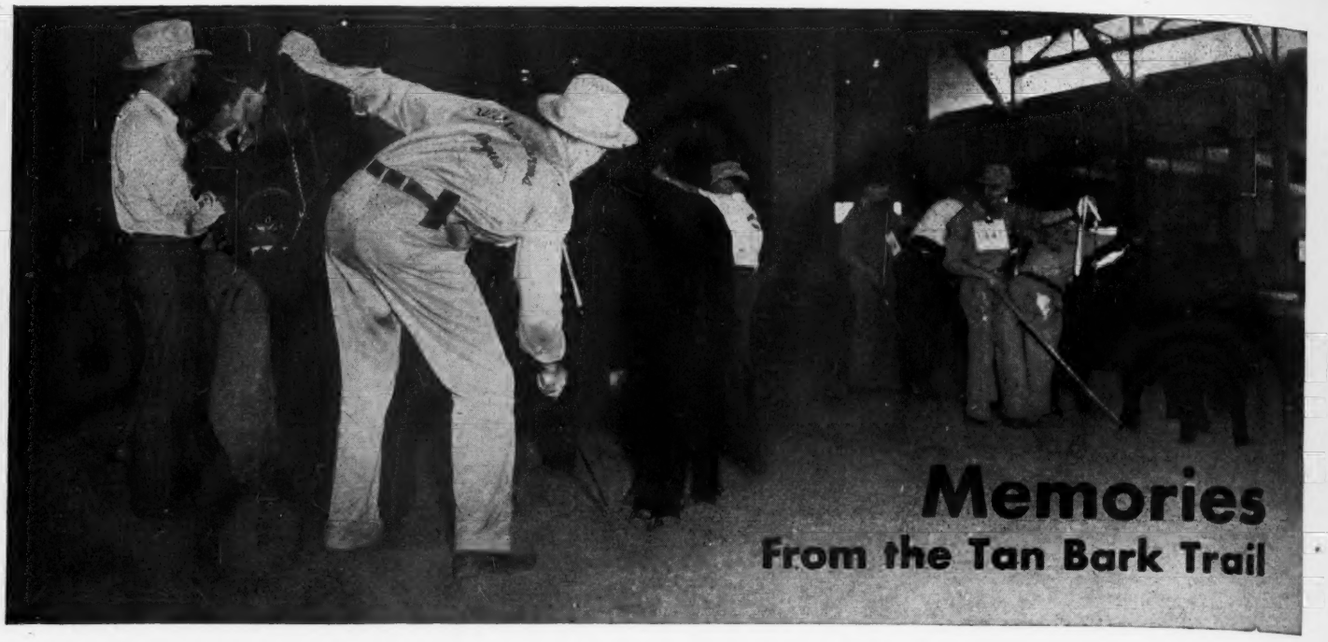

Memories
From the Tan Bark Trail

Thirteenth Installment by

Otto V. Baules

Lifetime Breeder, Showman, Judge

WHEN I started this series of articles I stated that before I was through I would discuss some of the methods which have been used by me and by my assistants in breeding, selecting and preparing for the show ring the animals which have made up our show herds, many of which have won the highest honors obtainable at the most important North American shows.

In the beginning I recognized the all important fact that to produce show winners it is necessary to breed from show winners or at least from animals with a show yard background. It does not necessarily follow, of course, that all animals capable of winning high show ring honors will always produce progeny of show caliber. But such animals are by far and wide the most dependable producers of potential winners. Such an assumption is merely applying the adage that "like begets like."

As is well known also, there is no infallable rule in the breeding and improvement of live stock. There is no exact science about it, therefore, it is not impossible to produce high class show animals from ancestors of a hit and miss background and of ordinary individuality. But such an occurance is highly improbable and therefore not worth risking.

Some of my readers may think that I exaggerate the importance of the show ring in the general scheme of live stock improvement and that I attempt to glorify show yard achievements beyond their significance, that I try to dramatize and give glamour to a calling that to those who have never experienced the thrill of leading a winner through an International show ring may seem merely a business of winning prize money and gaining publicity.

I admit these implications because I do feel that the showing of live stock has much more to offer than mere monetary values. It stimulates the imagination and fires the enthusiasm of those who indulge in it. The chief value of showing, of course, is the incentive it gives for the production of better animals. A breeder must constantly improve his herd in order to be a successful exhibitor. The educational value of showing is also of no little importance. It offers the best means yet found for the study of conformation and type. It tests the ability of a breeder to produce top animals.

As a long time exhibitor I am aware also that the show yard, as a guide to improvement in our live stock, is far from perfect. There are inconsistencies in judging, incompetence in judging and there are practices by exhibitors which are alien to good sportsmanship and in some cases down right unethical. But with all of these imperfections I still maintain that the shows offer the best means available for encouraging live stock improvement. And for that matter, most judges are competent and fair and there are very few exhibitors who are not good sports.

It would be absurd for me to state that show ring accomplish-

(Please turn to page 54

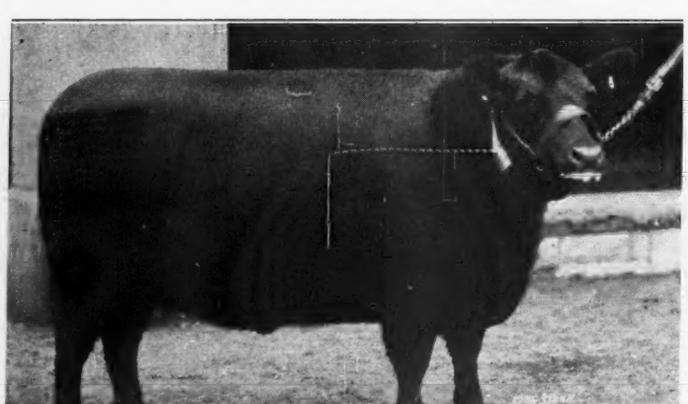

PRIDE of ROSEMERE 67th—1926 International Grand Champion Female, bred and shown by Rosemere Farms.

BARBARA of ROSEMERE 64th—1928 International Junior and Reserve Grand Champion Female. Dam of Barbarian of Rosemere 64th, the 1933 International Grand Champion Bull. Bred and shown by Rosemere Farms.

Diary of a Minnesota Breeder

By HAROLD P. GROVEN, Huntley, Minnesota

Wednesday, February 5: The bus bucked heavy snow to Perth. Very few roads open in northern Scotland many sheep are snowed under. The weather could at least show respect for hungry people. The Irishman and I arrived with bags in Perth somewhat late. The sale ended about three and we then entrained for Aberdeen.

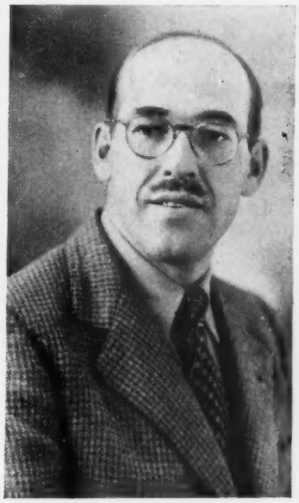

The countryside was bleak —not a living thing visible, not even smoke from chimneys, only the hazy patterns of stone snow fences.

In a first class compartment it is an unwritten law —no conversation. A young man braved the side glances and opened up on me with a few questions. He could tell I was a foreigner because I had my hat on to reduce the goose pimples on my bald spot. There was a somewhat smallish, old gentleman sitting next to me who had his focal attention on a newspaper. He didn't change this all the way to Aberdeen. The conversational man asked me about some of the men at the Perth show. I told him there was a breeder I would have liked to have met as I had sampled a bit of his Glenfarclas Scotch whiskey—that was George Grant. The man next to me never moved his eyes—"Yere sitting right next to him nu." We took a cab together to the Caledonian Hotel. They gave me a small corner room on top floor where the frigid wind whistled through the large window. The little electric heater could hardly keep itself warm and a penguin would have buttoned his vest.

Delivered the bacon, that I had brought from home, to the Burnett's. The bacon was lardy which was appreciated. They could therefore use it over a long period of time to fry fish and chips which we had that evening. The buildings are all of granite which is a fine conductor, especially of cold. The fire places were all designed for the coal shortage, Believe I caught something on the train from the man with the gurgley nose.

Thursday, February 6th: The Aberdeen sale was mostly composed of stock and crossing bulls. They were judged by Will Hogg, Jr., of Clackmae; John Niven, Gloagburn, and J. L. Whyte, Hayston; on a cold snowy day. Only one photographer on scene and he was too canny to take any shots for me. George Grant, the distiller, who had cattle in the sale, and is also a valuable man agriculturally, in Scotland, handed me a tenth cold chaser, twenty years old.

I was asked to greet friends in the U. S. from A. G. G. Ellis, who studied rice growing as well as Aberdeen-Angus, while in our country. He has left his work in the Malay States and is now a breeder.

Friday, February 7th: The sale ran briskly. The Fraziers averaged sixty head per hour. The reserve champion bull, Gregory of Auldich, from the J. and L. Stuart herd went to Campbell Bros., of Utica, Minnesota. He topped the sale at one hundred-sixty guineas. Outside of the prize bulls, the animals sold better than at Perth, in spite of drifted roads. Left my camera in a taxi. Recovered it through local honesty. It takes a lot of adjectives to describe these rugged wholesome people.

Saturday, February 8th: Roads blocked —my trip to northern Scotland is impossible. My bronchitis has one advantage, it helps out on the cigarette shortage. Used my sweet coupons this afternoon in the company of Evelyn Burnett. Spent the evening with the Davies and Burnetts.

Sunday , February 9th: John Davies and Kenneth Burnett drove me out to the Jimmie Ewens farm near Stonehaven. Scotty Ewen showed me horses for McMillan, of Rock Rapids, Iowa. His wife served an excellent dinner after which I could sense the feeling of a cow on her first day in the sweet clover.

Farming is done the hard way. The two wheeled wagons have to be loaded right or the single horse disappears either up or down. The grain is stacked and covered with a matting of hay. At certain times the grain is reloaded and pitched into the loft which covers the threshing machine. The machine resembles a large fanning mill—the straw is bright and whole and is stored in straw barn. In the winter the straw and turnips form the basis of cattle feed. There is little protein feed available and it is remarkable how cattle stay in good flesh. The stone buildings are all connected and therefore the two wheeled wagon is necessary for turning. All fertilizer is saved and the liquid manure is stored for its nitrogen value. The small grain was heavier than that raised in Minnesota. I saw forty-six pound oats and fifty pound barley. This is partly due to careful farming and a long cool growing season.

The cattle are housed in the winter which saves manure. They require little water as the turnips have a high moisture content. The barns are immaculate, the horses were well groomed and everything spoke of close economy with emphasis on hard work.

The weather was ominous. As we drove along the crags the channel water threw a misty spray against the walls of a relic castle looking gloomily at us through the dusk. One wondered if the sun would again shine on the British Isles. Probably is was only my trick back, bronchitis, and distended stomach that gave me the idea. The two teas before bedtime did not relieve the bloat.

Monday, February 10: Left my friends at Aberdeen with considerable regret. The train was blocked at Stonehaven but arrived at Perth in time to see a part of the judging of Shorthorns. Had my same room at the Drummond Arms at Crieff. Most of my friends were still there, especially Mrs. Thomson, the piano player. Lovat Frazer and his wife were there and I found the evening very pleasant.

Tuesday, February 11: The Shorthorns at Perth seemed smaller boned than in America. The quality held up well in all classes. The top bull Glastullich Smasher sold for five-thousand guineas, as against Pattodrie Upright, which sold for fourteen-thousand five hundred guineas last year. The sale average on bulls of $1780.00 as against $2250.00 last year did not admit the drop shown on top animals. Eighty-seven bulls went to Argentina, thirteen to the United States, four to Canada and two to Australia.

Left Perth with the desire to again visit the city of top cattle sales. Back to Crieff and the last night with my friends.

Wednesday, February 12: Left on cold train for Glasgow. Met by detective—a nephew of David Johnston, of Midwest Farmers, South St. Paul, and his father. Glasgow is a city built by hard work and the River Clyde. The Clyde did not make Glasgow but Glasgow made the Clyde. Johnston took me down the Clyde forty miles to Helensborough. On the trip we saw severe bomb damage and the work of American Engineers who had hidden oil tanks under hills of granite. At Helensborough we timed a blacksmith who made a complete horseshoe from a piece of heavy strap iron in four minutes. Fish and Chips at Johnston's and back to Glasgow and my hot water bottle.

Thursday, February 13th: Due to coal shortage the large Station Hotel had no heat, elevator service, or lights. When meal time rolls around I think of the colored man who, when he heard the noon day whistle, leaned against a tree and said "Dinna time fo'mos' folks—jest twelve o'clock fo'me."

Took a cold train to Edinborough where my bronchitis permitted me to wheeze slowly up Castle Rock. This is undoubtedly the most famous castle in the world and the window, from which as a baby King James I was lowered three hundred feet to escape to England, affords one of the best views of the most charming city in the British Isles. Thousands of tourists visit this castle yet there are no signs of vandalism or cigarette ends. The grizzly day made one understand why the early inhabitants wore such heavy armour.

Back to Glasgow in time to catch a dirty tramp ship for Belfast. In loading saw seven men do the work of two. Under the old order the social-political problem was the idle unemployed—now its the idle employed. Slept fully dressed.

Friday, February 14th: Arrived in Belfast to see ship builders waltzing down the slushy streets on their bicycles. Caught a train for Ballymena then hired a car to plow snow to a farm in Broughshane. The farms were smaller in Ulster and the stone fences crowded the fields into virtual garden patches. Returned to Belfast after three teas—with a dozen eggs and a chicken. Attended a dance where the warmth of the many people kept me warm. Some of the local dancers were like a huge ballet where every couple synchronized their steps. A fight in a corner—no one seemed concerned—just a little bit of Ireland.

Saturday, February 15th: Shopped for linen—very little, and therefore the shopkeepers had the edge on me. Embarked for Glasgow. The north channel was rough but the ship was clean. Hotel at Glasgow still cold. Sorted my correspondence and burned it in fireplace. The psychological effect was marvelous. I can now walk into a room and pick a no-draft corner quicker than a hound dog.

Sunday, February 16th: Sunday in Glasgow is duller than grandma's pewter.

Monday, February 17th: Back to the Savoy in London. Called Eric at Argentine Club. He and I ate chicken that I had brought from Ireland. Made us feel like **"Somebody."** Cigarettes again have a little flavor.

Tuesday, February 18th: Not much energy left. The heat and good service should recuperate me. Eric, the miracle man,

(Please turn to page 54

. . Association Office Bulletin . .

Heart of America Breeders Appoint Field Representative

THE HEART of AMERICA Aberdeen-Angus Breeders' Association announces the appointment of Edward F. Moody as field representative. Assuming his new duties July 1, Mr. Moody will devote his full time to assisting members of the Heart of America Association. He comes to the Association from the Department of Animal Husbandry at South Dakota State College, where he has been an instructor.

A native Kansan, Mr. Moody was born in Johnson County. As a student at Shawnee Mission High School, he took active part in F. F. A. work and assisted in organizing the Kansas State F. F. A. Chapter. Later his parents moved to Anderson County. For his participation in 4-H Club work, he was awarded a trip to the National 4-H Club Congress.

Mr. Moody is a graduate of Kansas State College where he was a member of the Meats Judging Team in 1938, entering contests at the American Royal and International. Following graduation, he first worked for the Farm Security Administration in Kansas and later served on the State Extension Service staff as county agent in Phillips County until called into the Army in 1942. He served four years with the Infantry in the American and European theaters, being released in February, 1946, as a captain in the reserve corps.

Mr. Moody is married and has a daughter two years old. He will make his headquarters in Kansas City, Missouri, after July 1, 1947.

In announcing Mr. Moody's appointment, President L. M. Thornton of the Heart of America Aberdeen-Angus Breeders' Association pointed out that the group now has 200 members. Since it was organized in 1943, the association has held seven sales. In these consignment sales 562 Aberdeen-Angus cattle have been sold at a general average of $409.84. Another sale will be held October 21, 1947. The association is confident that even greater progress will be made with a full time field representative assisting its members.

EDWARD F. MOODY

American Aberdeen-Angus Breeders' Association

7 DEXTER PARK AVENUE
CHICAGO 9, ILLINOIS

OFFICERS

MAJ. W. A. RAFFERTY.....President
Morocco, Indiana
J. MILT TUDOR.....Vice-President
Olin, Iowa
FRANK RICHARDS.....Secretary
Chicago, Illinois
J. F. McKENNY.....Treasurer
King City, Missouri
A. R. BIRMINGHAM.....Registrar
Chicago, Illinois
LLOYD D. MILLER.....Publicity Director
Chicago, Illinois

BOARD OF DIRECTORS

Term Expiring 1947—Sam C. Fullerton, Jr., Miami, Oklahoma; J. J. Hendren, Fowlerville, Michigan; W. A. Hopley, Atlantic, Iowa; Thomas McCroskey, Jr., Mentor, Tennessee; E. W. Serrell, Denver, Colorado.

Term Expiring 1948—J. Garrett Tolan, Pleasant Plains, Illinois; Myron M. Fuerst, Pine Plains, New York; D. T. Warner, Dayton, Ohio; DeWitt Mallory, Hampton, Iowa; James E. Nugent, Kansas City, Missouri.

Term Expiring 1949—Tommy Brook, Camp San Saba, Texas; Andrew Anderson, Encampment, Wyoming; J. H. Quisenberry, Winchester, Kentucky; Forrest Lemons, Congerville, Illinois; Ford Twaits, Los Angeles, California.

COMMITTEES

Executive—Hendren, Serrell, Warner.
Finance—Warner, Twaits, Mallory, Nugent, Anderson.
Promotion—Serrell, Hopley, Brooks, McCroskey, Fuerst, Twaits.
Sale—Fuerst, McCroskey, Lemons, Tolan, Quisenberry.
Judges—Hopley, Tolan, Quisenberry, Brooks, Mallory.
Classification—Fullerton, Hendren, Anderson, Lemons.

ASSOCIATION FIELD REPRESENTATIVES

CARL OLDSEN, 351 South Gaylord St., Denver 9, Colorado.
ROBERT DUPREY, 7 Dexter Park Ave., Chicago, Illinois.
MILTON E. MILLER, Keedysville, Maryland.
W. B. McSPADDEN, 227 Daylight Bldg., Knoxville 30, Tennessee.
PHIL W. LJUNGDAHL, 305 North Fourth St., Manhattan, Kansas.
DICK FOWLER, 125 Livestock Exchange Bldg., Oklahoma City, Okla.

FOUNTAIN COUNTY TO HOLD ANNUAL FIELD DAY AND PICNIC.

The third annual field day and picnic is scheduled for July 14th by the Fountain County Aberdeen-Angus Breeders, reports Secretary Calvin C. Hampton, of Hillsboro, Indiana. The event will be held at the farm of J. Lee and Paul R. Foster near Attica. The program is designed to help 4-H and vocational students in the country.

■

KENNETH HAMILTON HEADS PEORIA ANGUS ASSOCIATION.

Kenneth Hamilton, of Brimfield, Illinois, recently was elected president of the Peoria Aberdeen-Angus Association, Inc., at the group's annual meeting in Peoria. Willard Frye, of Peoria, was named vice-president and R. K. Carter, of Elmwood, was elected secretary-treasurer. The directors are as follows: Lloyd LaMay, Monica; Walter Klepfer, Princeville; and Dr. Wilbur Bowen, Peoria.

■

LOUISA COUNTY, IOWA, BREEDERS PLAN FIELD DAY FOR AUGUST 9.

The Louisa County Aberdeen-Angus Breeders' Association is sponsoring a Southeastern Iowa Field Day at the Midway Sales Barn, Columbus Junction, August 9. According to Forrest M. Larmer, of Muscatine, the field day will be preceded with a basket dinner.

Around fifty animals of various ages representing several of the county's herds will be exhibited. There will be breeding classes to judge for the adults and also a class of feeder steers for the 4-H and F. F. A. boys and girls to judge. To the winner of the boys and girls contest, the association is awarding a steer calf.

■

FIELD DAY AT ALBION, NEBRASKA, FOR INTERSTATE ANGUS BREEDERS.

More than 200 people attended the Field Day of the Interstate Aberdeen-Angus Breeders' Association at the George Hutchinson farm northwest of Albion, Nebraska, June 17th. W. W. Derrick, live stock specialist at the Nebraska College of Agriculture, conducted a type demonstration. This was followed by a judging contest under the supervision of County Agent Elvin Lawrence and Eldo Splittgerber, vocational agricultural instructor of the Albion High School.

Winners in the judging contest for those under twenty-one were: First prize, $60.00 for purchase of an Aberdeen-Angus heifer, Ardell Gauger of Clear Lake, South Dakota; second, $50.00 for purchase of an Aberdeen-Angus heifer, Franklin Odermatt, of St. Edward, Nebraska; third, $40.00 for purchase of an Aberdeen-Angus heifer, Darrel Goedeken, of Columbus, Nebraska; fourth, $10.00, Art Bakenhus, Jr., of Columbus, Nebraska; sixth, $5.00 Duane Berthelsen, of Albion; seventh, $5.00, Myrtha L. Wuethrick, of Columbus; eighth, $2.50, Ornitha Ruskamp, of West Point, Nebraska; ninth, $2.50, Norman Connelly, of Newman Grove, Nebraska; tenth and eleventh, a tie, $1.75 each to Don Gard, of Beaver Crossing, and Glen Sorensen, of Genoa, Nebraska; twelfth, $1.00, Gail Stone, of Lindsay, Nebraska; thirteenth, $1.00, Roy Gard, of Beaver Crossing, Nebraska; fourteenth and fifteenth, a tie with $1.00 each to Billie Moore and Carvel Reynoldson, both of St. Edward.

In the women's division Mrs. Catharine Pratt, of Walnut, Iowa, and Mrs. John Gauger, of Clear Lake, South Dakota, tied for first and received $8.75 each. Third prize at $5.00 went to Mrs. Nick Fox, of Watertown, South Dakota, and fourth prize of $2.50 was awarded to Mrs. W. F. Miller, of Loretto, Nebraska.

Harry E. Ressel, of O'Neill, Nebraska, topped the men's division to receive the $10.00 first prize. Tied for second were William Throener, Jr., of West Point, Nebraska, and Ervin E. Bergt, of Schuyler, Nebraska, each receiving $6.25. John Gauger, of Clear Lake, South Dakota, trailed to win fourth prize of $2.50.

During the afternoon program, William Loeffel, chairman of the Animal Husbandry Department of Nebraska College of Agriculture, talked on "Pure Bred Beef Cattle in the Live Stock Industry" and Dr. S. W. Alford, live stock pathologist at the Nebraska college, discussed "Brucellosis Control." A demonstration of DDT for fly control was handled by Dr. M. H. Muma, live stock entomologist at the Nebraska college. A tour conducted by the county agent visited the herds of William Miller, Harold Miller, Atwater Brothers and Ivan Hutchinson.

■

ANDELOT STOCK FARMS EXPORT THREE HEIFERS.

Three registered Aberdeen-Angus heifers, Andelot Eline 16th, Andelot Blackcap Majorie 32d and Andelot Queen 30th, left New York in May on board the S. S. Port St. John for the Department of Agriculture of the New South Wales Government at Sydney, Australia.

The cattle were selected from the herd of the Andelot Stock Farms, Worton, Maryland, by Captain C. G. F. Grant, live stock commissioner of New South Wales to improve the government herd and they will probably be shown in the Australian show this fall. Andelot Stock Farms are managed by W. Alan McGregor, well known throughout the live stock industry. Several years ago the New South Wales government took out the bull, Revolution of Page 28th, sired by Revolution Blackcap. The three heifers selected for this shipment are all by sons or grandsons of Revolution Blackcap, thereby carrying on and intensifying the blood that has become famous in Australia.

■

WEST VIRGINIA FIELD DAY ATTRACTS MANY VISITORS.

The West Virginia Aberdeen-Angus Breeders' Association held their field day at Greenbrier Farm, owned by Col. H. B. Moore and Son, Lewisburg. More than 100 guests registered from eight states. The program was under the direction of Prof. C. A. Livesay, Morgantown, secretary of the association. Bill Barton, Aberdeen-Angus Journal representative, gave a very interesting type demonstration.

In the 4-H judging contest four classes of live stock were placed before a winner could be selected. Lockhart Arbuckle, Maxwelton, was the winner. Frank Richards, secretary of the National Association led a round table discussion following a bounteous luncheon furnished by the hosts.

The afternoon was taken up with a senior judging contest for men and women, a junior contest and a weight guessing contest. In the senior contest for men the winners were Austin Sites, Petersburg, West Virginia; A. W. Arbuckle, Maxwelton; and C. J. Swisher, Lost Creek. The women winners were Mrs. Clara McLung, Martinsburg, West Virginia; Mrs. Margaret Merrels, Burlington, West Virginia, and Mrs. S. Dayton Hodges, Staunton, Virginia.

In the junior contest Wilber Larew, Han's Creek, West Virginia, was first; Allen McLung, Inwod, second; and Bruce Ross, Amherst, Virginia, third. The weight guessing contest which included a guess on the combined weights of a bull and heifer was won by T. B. Davis, manager at Buffalo River Stock Farm, Amherst, Virginia.

Col. Moore gave a club calf to the winner of the 4-H contest, cash prizes to the other judging contest winners and a bull calf to the winner of the weight guessing contest.

■

DIRECTORY OF ACTIVE MEMBERS AVAILABLE AT NATIONAL OFFICE.

The 1947 Directory of Active Members is now available, announces Secretary Frank Richards of the American Aberdeen-Angus Breeders' Association. The national association will soon pass the 20,000 mark in its issuance of memberships. The Directory lists all active members. Names are arranged alphabetically by states and counties. The 1947 Directory includes Aberdeen-Angus breeders who have received their memberships in the national association on or before May 1, 1947. For your copy, address a postcard to the American Aberdeen-Angus Breeders' Association, 7 Dexter Park Avenue, Chicago 9, Illinois. Directories are mailed only upon request.

■

LIST OF MEMBERS FOR THE MONTH OF MAY 26 TO JUNE 26

ARKANSAS—C. Barney & Edna C. Smith, R. 1, Box 70, Everton; Barney Smith, Nashville; Victoria Farms, A. M. Rogers, R. 2, Osceola.

CALIFORNIA—Triple "J" Ranch, Jimmie Steves, East Walnut, Ontario.

COLORADO—H. L. Cecil & Sons, Cope.

GEORGIA—William P. Bibb, Adairsville; R. T. Hancock, Jr., Byron; L. H. Ledden, Cuthbert; Maurice C. Abercrombie, R. 1, Palmetto; Morgan Farms, J. S. Morgan, R. 2, Waynesboro.

IDAHO—Otho D. Bovey, Craigmont.

ILLINOIS—E. J. GROSS, M. D., Arcola; Kenneth A. Mitchell, Dewey; H. E. Hitch & Son, Farina; K. D. Irish, Farina; Mr. & Mrs. Mark Williams, R. 2, Girard; Edgar Boney, Illinois City; George W. Winstead, McLean; J. Robert James, Taylorville; Ashley Farms, H. L. Ashley, Tonica, T. O. Fischer & Son, Yale.

INDIANA—Marshall E. Campbell, R. 2, Bloomington; J. D. White, M. D., Clinton; Willard A. Henry & Sons, R. 4, Ft. Wayne; Ralph L. Lowe, R. 1, Francesville; McKinnis Farms, Paul E. McKinnis, R. 2, Otterbein; James Harlan, R. 1, Terre Haute, John T. Wolf, R. 1, Urbana.

IOWA—Argyle Kelley, Allerton; Oscar Solberg, Armstrong; Glenn Lovig & Sons, Gilman; Voss R. McKibben, Liscomb; T. A. Muir & Sons, Rippey; E. C. Cogswell, Rock Valley; Arthur F. Mathis, West Des Moines; W. J. Madsen & Son, R. 5, Winterset.

KANSAS—S. S. Hynes & Sons, Arlington; Edward C. Morgan, R. 2, Barnes; Fred H. Schultis & Son, Great Bend.

KENTUCKY—John D. McMullen, R. 1, Lexington; Archer L. Johnson, R. 1, Livia; Noah Keaton & Son, Moon; W. P. Arnett & Son, Sublett.

LOUISIANA—R. O. Harris Farm, R. 1, Box 27, Eunice.

MARYLAND—Charles R. Hayman, Salisbury.

MASSACHUSETTS—Wellington Wells, Jr., Dover Road, Millis.

MICHIGAN—Edward Ott, 4443 Monroe Ave., Wayne.

MINNESOTA—Anker Farm, A. M. Simonsen & E. L. Hugelen, Askov; Elmer Louis Meierding, Clements; Walter G. Peterson & Sons, R. 1, Fort Ripley.

MISSISSIPPI—T. H. Davis, Holly Springs.

MISSOURI—J. H. Adams, Cape Girardeau; C. J. Eckhoff, Cole Camp; Lewis W. Schneider, Emden; H. A. Moreland & Son, Osborn; L. A. McNeill, Box 141, Salem; E. W. Thompson, Sedalia; A. A. Pleasant, Tecumseh.

NEBRASKA—Earl Davis, Carroll.

NEW JERSEY—Downsbragh Farm, W. W. Brainard, Jr., River Road, Far Hills.

NEW YORK—Iroquois Farm, C. H. Bantham, Mgr., Cooperstown; Windham Stock Farms, B. G. Jacobs, Nichols; Leo J. Winter, North Collins.

NORTH CAROLINA—Foster Bros., R. A. Foster, Sec. & Treas., R. 1, Mocksville.

NORTH DAKOTA—M. H. Greenwood, Crystal; Olafson Bros., Edinburg.

OHIO—E. J. Winkler, Elmore; Centerview Farm, Howard A. Williams & Son, R. 2, Harrison; Wehrs & Rader, Clark C. Rader, Hebron; Krichbaum (Gordon) & Walter (John), R. 1, Magnolia; Paulamar Farm, Paul M. Rodgers, R. 1, Medina; R. W. Pitkin, Mt. Vernon; Milo M. Shaw, Uniopolis.

OREGON—Frank J. Holub, Heppner; Claude W. Cover, R. 5, Box 947, Portland.

PENNSYLVANIA—William K. Odell, R. 2, Muncy.

SOUTH CAROLINA—David E. Craig, R. 2, Pendleton.

SOUTH DAKOTA—Joe D. Merges, Dell Rapids; C. E. & Harry R. Morris, R. 2, Box 397, Rapid City.

TENNESSEE—Paul N. Richards, R. 2, Decherd; Frank A. Berry, Loudon; Frank William Taylor, Morristown; Milford Thompson, M. D., Oneida.

TEXAS—Travis Stock Farm, V. K. Travis, Owner & Mgr., 3015 Port Arthur Rd., Beaumont; McFarlane Ranch, Joe R. McFarlane, Brownwood; A. C. Wood, 1801 Commerce Bldg., Houston 2; Wesley W. Ellebracht, Ingam; Bonnie Bell Angus Farm, Box 1189, W. L. Pitts, Owner, Marshall; Burch & Son, R. 3, Meridian; R. J. Tillery, R. 2, Miles.

VIRGINIA—A. W. Kay, Greenbank Farm, Stafford Co., Berea; Sidney L. Shannon, Jr., Fredericksburg; J. B. Graham, Goshen; Robert F. Deputy, R. 4, Harrisonburg; C. B. Sale, 301 Westover Blvd., Lynchburg; Kenneth R. Aldrich, R. 3, Manassas; Chatmoss Plantation, Ruth S. Schaeffer, Box 88, Martinsville; B. O. Stone, Rustburg.

WASHINGTON—Max James Tappero, Eatonville; Ivan Berry, Box 322, Ellensburg; Clydell Ranch, Clyde M. Ludberg, R. 2, Hillyard.

WEST VIRGINIA—L. R. Wallace, Lewisburg.

WYOMING—Vincent Utter, Wheatland.

—o—

$1.00 PER TON TO MOW DRY HAY CROP.

Mow drying of hay has become very popular among Michigan farmers due to the problem of getting the crop dry enough to store without danger of spontaneous combustion or storage.

Agricultural engineers at Michigan State college have conducted tests that show the installation of mow drying equipment, including fan, costs approximately $10.00 per ton drying capacity.

Operational costs of mow drying hay from thirty-five per cent moisture content down to the safe storage of twenty per cent moisture content is approximately $1.00 per ton.

County agricultural agents are prepared to offer complete information on mow drying equipment.

—o—

CALF SCRAMBLE FOR THE EAST.

The first major calf scramble ever scheduled in the East is to be held in connection with the Kent and Sussex County Fair, at Harrington, Delaware, on July 29-30-31. During these three days, thirty calves weighing 350 to 400 pounds will be given away. These calves have been donated by various business concerns on the Eastern Shore. Ten calves will be given away each day. Boys eligible for the calf scramble must be between fourteen and nineteen years of age, and must be enrolled and regular participants in the F. F. A. or the 4-H clubs. They must also agree to take good care of the calf, properly feed and train him, and show back at the Harrington Fair in 1948 as well as at the Baltimore Live Stock Show.

In addition to the Calf Scramble, the Kent and Sussex Fair also supports an outstanding Aberdeen-Angus Breeding show. The breeding cattle will be shown, this year, on July 31st. Otto G. Nobis, of Davenport, Iowa, will do the judging.

A new barn has been built, capable of housing over 100 head of cattle. Practically all of the herds in the East have been making this Fair. Last year some seventy-five head of breeding cattle were shown, plus a most outstanding steer show.

Carl Lorange, of Wye River Farms, Queenstown, Maryland, and Bill McGregor, of Worton, Maryland, will have charge of the Live Stock show as well as the calf scramble. Any one desiring premium lists can secure them by writing to either of these fellows.

Aberdeen-Angus Live Longest

LAST MINUTE *flashes* FROM OUR WASHINGTON BUREAU

Chairman Nourse attempts to Revive Price Controls

INFLUENTIAL forces in Washington have carefully marked the spots where the Office of Price Administration and the earlier National Recovery Administration are buried in the hope that some day they'll come back to life.

Chester Bowles, the former OPA Administrator, has popped in and out of the White House several times recently in the hope of interesting President Truman in sponsoring revival of price control.

When his offer to head a publicity campaign to "develop public sentiment" for modified price control was turned down, Bowles suggested that a group of what he called influential businessmen would back another NRA.

The President couldn't see Bowles in the shoes of the hard-riding ex-cavalryman "Old Iron Pants" Johnson, whose swashbuckling administration of NRA marks an era in Washington history.

But, despite Sen. Taft's emphatic "not a chance" of price control again, the issue isn't dead. Public endorsement of it has reached print only a few times, as in the case of Farm Bureau President Edward A. O'Neal who suggested "it might be necessary."

There is a sizeable group, some of whom occupy influential government posts, who would climb on the bandwagon if they thought they wouldn't be rotten-egged out of office. The number is large enough that the idea can't be entirely pooh-poohed.

The Council of Economic Advisers, created last year to advise the President on economic policy, will deny that it favors, at this time, a return to price control. But it is thinking about it.

Not long ago the Council called in the heads of the major farm organizations for "review of the situation and consultation." The farm leaders were hardly seated before the Council blew them right out of their chairs.

"Assuming," said Chairman Edwin G. Nourse, "that farm prices get farther out of line a little later on, how would you gentlemen feel about putting some of them back under price control?"

He soon dropped that line and left the farm leaders wondering whether he was just fishing or if he had the thought of price control seriously in the back of his mind. Anyway, he got no encouragement.

■

It will be months, conservatively, before the Agriculture Department can give American cattlemen a reasonable assurance that they are safe from the Mexican outbreak of the foot-and-mouth disease.

After nearly six months of experience, USDA veterinarians are cautiously confident that they will win—but they won't even guess as to when that victory can be won. Some of the more pessimistic think it may take four or five years.

No attack had been made, up to early July, on the main areas of infection. The battle so far has been directed at preventing further spread and toward gradually reducing the 16-states area of infection.

The Department officially reports some "success in the encircling and counteracting strategy" being followed but admits that it has not yet penetrated the main area of infection still under quarantine.

The most encouraging progress report so far has been that the "apparent elimination" of the disease from isolated points in the States of Zacatecas and Aguascalientes, within 300 miles of the U. S. border.

The most disturbing fact is that despite the joint U. S.-Mexican efforts and expenditures at close to $2,000,000 a week, the disease continues to spread. Outbreaks near the Guatemalan border now threaten Central America in that direction.

The main area of infection, where strict quarantine and some eradication work is in effect, is located in the States of Veracruz, Hidalgo, Mexico, Morelos, Puebla, Tlaxcala, Oaxaca, Queretaro, Guerrero and the Federal District.

■

The "record" of the first session of the 80th Congress now is on the statute books. Whether it is good or bad is a question which splits Washington squarely along party lines.

Agriculturally, the record is neither impressively good nor outstandingly bad. Agriculture got the economy ax in the neck, but so did most of the other departments of Government.

Here is the record on agricultural legislation:

Passed—Foot-and-mouth disease appropriations; crop insurance reduced to an experimental basis; Marketing Agreements Act continued; Commodity Credit Corporation continued; temporary farm labor program continued to December 31st; Insecticide Act strengthened; import protection for wool producers (vetoed).

Failed to pass—Farm credit agency consolidation; parity revision; a permanent farm labor program in the USDA; government manufacture and distribution of fertilizer; a long-range farm program. There were more than 100 other bills of minor importance which failed.

■

The first session of the 80th Congress left scars which will take a long time to heal. A session that started out with harmony as the keynote ended up in a back alley brawl.

Congress and the President got along fairly well until it came to labor and tax legislation. Until then Republican and Democratic leaders in Congress were invited to White House parleys with charming impartiality.

Then Sen. Taft, the GOP Congressional leader, hurt Mr. Truman's feelings by his remarks about the Administration talking lower prices and encouraging inflation. The President lost his temper and the truce was over.

Troubles began to develop inside Democratic ranks about the time that the labor and tax vetoes reached the Hill. The labor bill was the acid test for Mr. Truman—as to whether he would hold a middle course or swing to the left.

Many of his party are unwilling to follow him on a line anywhere left of center. They interpreted the labor veto as a move in the direction they do not want to go. The labor veto was overridden only because he couldn't hold Southern Democrats.

The labor veto marked the emergence of the Roosevelt hold-overs who went "underground" when Mr. Truman adopted a course which they considered too far to the right. Now they are out in the open, backing Mr. Truman and battling for control of the party.

■

The Agriculture Department is trying to shake off the term "five year plan" which is being used to describe work being done by a special Policy and Program Committee named by Secretary Anderson.

The Committee, along with half a dozen or so sub-commitees, has been at work for several weeks quietly putting together a comprehensive "planned economy" program for Agriculture.

Assistant Secretary Charles Brannan, as chairman of the Committee, sees red every time anyone refers to the project as the five year plan. Call it a four or a six year plan, but not a five, he says.

"The objective of the Committee assignment," Brannan says, "is to develop a specific program in sufficiently definite terms to serve as the foundation for the drafting of specific legislation as and when needed."

The fact that the House Agriculture Committee has been holding extensive hearings looking toward the same objective has not slowed up the Department planners. Congress has made it abundantly plain that it intends to make its own farm plans.

The Department program may be ready sometime next fall and will be available to the House Committee when it resumes hearings early next session. The time-table for passage of a new long-range farm program now is set for late next spring, or early summer.

■

It wouldn't surprise insiders here if the Democratic vice-presidential nomination next year fell into the lap of Secretary of Agriculture Anderson. There is no doubt but that he'd like to have it.

Anderson has a considerable amount of political "it" and makes a good platform appearance, better in fact than the President. He's getting support in influential party quarters.

Political strategy of both parties, as matters now shape up, would make Anderson a logical choice. Anderson stands high with the farm organizations here and he has made few enemies in labor.

Democratic strategy probably will be to hold the labor vote, but that wouldn't be enough to win. The party figures it'll need

(Please turn to page 104

NEW HERD BUILDERS

Coming to Greenmere

From J. Garrett Tolan's Sale

Epponianmere 2d

Eulimamere

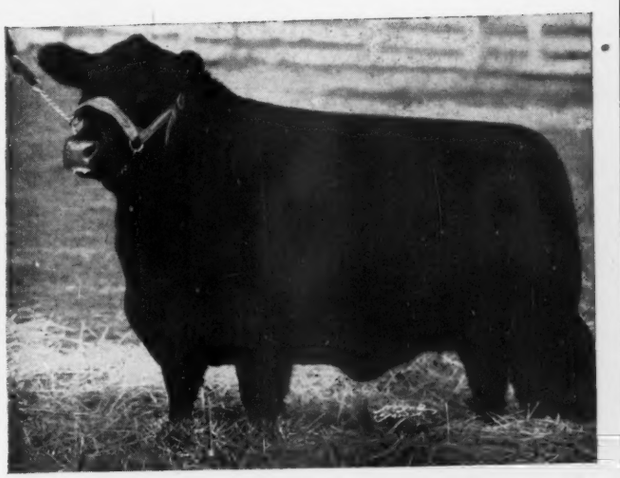

Ellunamere 11th

In Keeping with Our Policy of Building a Herd

We are bringing some more of the better kind to GREENMERE. These three individuals should do much toward helping us achieve our goal. We are indeed grateful to the Tolans for offering animals like these for sale. Inspect these individuals in our Show Herd at the coming Shows. We feel that they make up one of the best trios ever sold as a group into one herd.

"INDIVIDUALITY with BLOOD of CHAMPIONS"

ROBERT E. GREEN, Owner **JACK HOTTLE, Herdsman**

EDITORIAL

BIBLE THOUGHT:

The earth is the Lord's, and the fullness thereof; and they that dwell therein. For he hath founded it upon the seas, and eastablished it upon the floods. Who shall ascend into the hill of the Lord? or shall stand in his holy place? He that hath clean hands and a pure heart; who hath not lifted up his soul unto vanity, nor sworn deceitfully.—Psalm 24:1-4.

It has been a Happy Ending

In the closing chapter of its twenty-eighth year under the same management and direction the JOURNAL joins happily with Aberdeen-Angus breeders everywhere in expressing gratitude for the accomplishments of the breed during the past twelve month period. One of the most successful sale seasons in history has just come to a close with a bang. Prices for the better bred animals with outstanding individuality have sustained their high level to the end of the season. There is no indication that there will be any change in these valuations for the year to come. Government statisticians have finally acknowledged that there will be a short corn crop, at least forty percent off from last year. The JOURNAL doubts very much whether more than eighty percent of what is left will mature for safe keeping. This means that a good share of the crop will necessarily have to be utilized through the feed yards—that an immense amount of silage will be stored for winter use, and that in turn means that there will be a sufficient amount of high class roughage for our cattle population.

Present market ratings on good beef cattle have induced many to cull their breeding herds more carefully than ever before. Hence the quality of the cattle throughout the country that will go into winter quarters will be higher than usual, all of which tends to make next season's public and private offerings even better than the past.

Every breeder who is watching trends in production and marketing finished products will undoubtedly place himself in a sound and secure position for the future—this means shy breeders, and those that produce calves that do not quite reach the standard set for type and quality and breed character will find their way to the shambles err snow flies. Hence the breeding cattle that go into winter quarters will naturally be of higher standard from every point of view.

The JOURNAL'S field force has visited a goodly share of the herds in the land the past year, as in years previous, and the consensus of opinion is that the percentage of good, top breeding cows and bulls is higher than at any former time, and all this in spite of the tremendous expansion in numbers, through the founding of new herds and additions to already established breeding plants. In either case a vast majority of the men and women seeking breeding cattle have been highly discriminating as to individuality and back ground of the animals they purchase.

With scarcely two percent of the beef cattle in the United States claiming the distinction of carrying registration numbers it would seem that there is room, and will be room, for many, many years of expansion. What share of the business the Aberdeen-Angus breeders are to enjoy will depend upon the kind of cattle they place before the public. It goes without saying that an individual that is not good enough to occupy a berth in the breeder's own herd is not good enough to take part in the formation of a new breeding plant, unless that plant is created for the purpose of improving the commercial industry.

With these observations in mind and the rapid expansion of Aberdeen-Angus cattle into the commercial field it would seem that our Bonnie Blacks are occupying a most coveted position in the beef making world of America. The breed is more firmly established, more deeply rooted in good type and quality, and covers a greater expansion of area, than at any time during the past twenty-eight years. This most favorable position in the beef making industry has been attained through the accomplishments of representatives of the breed in the shows —great and small—throughout these years. Championships and reserve championships on foot in all these shows prove that Aberdeen-Angus are superior feeding cattle capable of producing the quality beef most desired. This assertion is fully established in the carcass contests throughout the world—no breed equalling nor even approaching the winnings made by Aberdeen-Angus bullocks when hung on the hook.

England's loss in sheep and lambs and feeder cattle from winter and spring storms is not going to hurt the demand for our beef, nor is it going to call for a decrease in prices. Foot and mouth is going to keep an immense amount of beef from our markets. Canada will send most of her beef surplus to England. So what is there, in sight at least, that can possibly affect the supply or the demand, or even the valuations of today—except of course, politics.

In our humble opinion the summation of the present situation is most favorable to the Aberdeen-Angus breed and its sponsors who have done a spendid job in production, improvement and distribution. The JOURNAL is happy that it has been afforded an opportunity to participate in this forward movement and at this time predicts even greater improvement and advancement into heretofore "sacred" spots held against transgression of the Bonnie Blacks.

So keep your best cattle. Sell for breeding purposes only such individuals as will aid in more firmly establishing the breed in all sections of our beloved United States and Aberdeen-Angus breeders will have no cause for alarm about the future status of the breed.

Finally let us all work more closely together for our goal—remembering always that your breed paper—the JOURNAL—is 100% for you and the breed, devoting its entire time and effort to the welfare and progress of Aberdeen-Angus cattle. Cattle minded folk interested in Aberdeen-Angus cattle and desiring to make super additions to their herds, or to establish new herds will not be searching through almanacs for the desired information relative to the right kind or where to find them. In other words tell the Aberdeen-Angus minded cattlemen what you have for sale, either registered or commercial cattle—using your own breed paper as the conveyor of information.

Fred Hahne

$1000 *for Grand Champion Steers at the Major Shows.....if Aberdeen-Angus*

A premium of $1000.00 for Aberdeen-Angus steers that are crowned grand champions at four major live stock shows has been approved by the Executive Committee of the Board of Directors, announces Frank Richards, secretary of the American Aberdeen-Angus Breeders' Association.

The 1947 live stock shows that are eligible for the $1000.00 premium for grand champion Aberdeen-Angus steers are the National Western Stock Show at Denver; Southwestern Exposition and Fat Stock Show at Ft. Worth; American Royal Live Stock Show at Kansas City; and the International Live Stock Exposition at Chicago.

In making this award to exhibitors who win the highest honors at these four major shows with Aberdeen-Angus steers, the Association is interested in encouraging more Aberdeen-Angus cattlemen to participate in these contests, said Secretary Richards.

The Monkey's Viewpoint

Three Monkeys sat in a coconut tree,
  Discussing things as they're to be,
Said one to the others, "Now listen, you two,
  There's a certain rumor that can't be true;
That man descended from our noble race;
  The very idea is a disgrace."

"No monkey ever deserted his wife
  Starved her babies and ruined her life,
And you've never known a mother monk
  To leave her babies with others to bunk,
Or pass them on from one to another,
  Till they scarcely know who is their Mother.

"And another thing you'll never see;
  A monk build a fence around a coconut tree
And let the coconuts go to waste,
  Forbidding all other monks a taste;
Why, if I'd put a fence around a tree
  Starvation would force you to steal from me.

"Here's another thing a monk won't do,
  Go out at night and get on a stew;
Or use a gun, a club or knife,
  To take some other monkey's life,
Yes, Man descended, the ornery cuss
  But, Brother, He didn't descend from US!"

Author unknown

In Service

3 Top Sons of the 1936 International Grand Champion; 1 Grandson of the 1936 International Grand Champion.

EPPONIAN JR. of Le BARON

Le BARON EPPONIAN

EPPONIAN 5th of BROADVIEW

EPPONIAN 6th of BROADVIEW

Now Available

Top Herd Sire Prospects, sons of these great Bulls, and all from outstandingly good and well bred dams. Come early—avoid the rush.

T. B. AND BANGS ACCREDITED. VISITORS WELCOME.

Le Baron Farm

Warrenton - - Virginia

MR. and MRS. LEON COTNAREANU
Owners

DAVE SUTHERLAND, Manager
(Phone 207 W)

ALLAN and JAKE REED, Herdsmen

LE BARON FARM

25 Years Ago

Selected from the columns of the Aberdeen-Angus JOURNAL of July, 1922.

J. Harvey Allen, Georgetown, Kentucky, was the secretary of the Kentucky Aberdeen-Angus Breeders' Association.

■

A new top on the Chicago market—$9.90 per cwt.—was made by a load of heavy Aberdeen-Angus steers from eastern Iowa.

■

H. R. Duncan, Maryville, Tennessee, purchased fifty females and a son of Oakville Quiet Lad from Allen Brothers, Chattanooga, Tennessee.

■

New quarters for the American Royal Live Stock Show at Kansas City were nearing completion after twenty-four years of using make-shift arrangements.

■

Isenbarger Brothers, Battle Creek, Iowa, reported that they had been breeding Aberdeen-Angus since 1896. Their herd was headed by Blackcap Eston, a son of Eston Lad.

■

Pride 2d of Page was taking the bull championships and Pride Perfection 8th the female championships on the Manitoba fair circuit for the Glencarnock herd of Brandon, Manitoba.

■

Sam H. Hill & Son, San Angelo, Texas, reported the sale of fifteen head of range bulls to Masterson Brothers, extensive commercial Aberdeen-Angus producers in the Panhandle section of Texas.

■

Aberdeen-Angus steers dominated the 1,800 head show at Lancaster, Pennsylvania—winning both the inter-breed grand championship on car lots and single steers. Both championships were won by P. W. Baker. The champion load sold at $11.00 per cwt. and the single steer brought $40.00 per hundred.

■

Secretary Charles Gray of the American Aberdeen-Angus Breeders' Association reported a brightening outlook in Association affairs. For the month of June thirty new memberships were received, against five for the same month in 1921; registrations and transfers, under the reduced rates, showed an increase of ten per cent over a year earlier.

■

Organization of the Southeastern Aberdeen-Angus Breeders' Association, with Andrew L. Todd, of Murfreesboro, Tennessee, as president, was announced. Dr. C. D. Lowe, former fieldman for the National Association was named secretary and field representative, with headquarters at Knoxville.

■

George A. Porteous, superintendent of Sunbeam Farms, Miami, Oklahoma, reported that the herd now numbered around forty cows, but that the Fullertons were planning to add about thirty more before fall. Bulls in use were Playman of Sunbeam, by the champion, Plowman; Ben Hur of Sunbeam and Eston of Elm Hill. The Oklahoma herd was fitting for the summer and fall shows in the southwest.

Eating More Beef

The American public will consume seventy-one pounds of beef per capita in 1947, says the American Meat Institute. This will be the heaviest beef consumption since 1907. The Institute estimates that total meat consumption in 1947 will be 153 pounds per capita against the pre-war consumption of 138 pounds. All of this fifteen pound increase must come from the American beef producer since pork supplies are off slightly from pre-war levels and lamb and mutton production is sharply lower.

—o—

DODDIE STEERS WIN AT SAVANNAH SHOW.

The Aberdeen-Angus breed is commanding an important role in the rapidly expanding beef cattle industry in South Carolina. In addition to a rapid increase in popularity and total numbers; the breed's reputation for economical gains and high quality carcass is being upheld.

At the recent Edisto-Savannah Fat Stock Show and Sale, the blue ribbon pen of three steers was won by an Aberdeen-Angus group. The winners were bred, fitted and exhibited by Mr. and Mrs. F. B. Davis, Jr., Brays Island Plantation, Yemassee, South Carolina.

Following the show, which was sponsored by the Herndon Stock Yards, of Fairfax, South Carolina: the Brays Island Plantation winning pen of steers were purchased by Swift & Co., of Atlanta, Georgia. They were slaughtered at the Atlanta Plant of Swift & Co. and were officially checked with the remarkable dressing percentage of 67.8%. Swift & Co. officials announced that the Brays Island winners were unquestionably the highest quality meat ever slaughtered at the Atlanta plant. Two additional Brays Island Steers were recently slaughtered at the Plantation for home consumption. They dressed out 68.1% and 68% respectively; thus further substantiating the Swift & Co. record.

Mr. and Mrs. F. B. Davis, Jr., both recognize the importance of improved live stock and better pastures in any economical beef cattle production program in the southeast. It is their desire to breed and develop foundation animals good enough to head registered herds and also serve to further improve the finest commercial herds. South Carolina has a natural advantage of twelve months grazing where lespedeza, crimson clover, and rye grass, are included in the program. A combination of improved breeding and winter grazing will enable South Carolina to become a great cattle country, they believe.

Coming Fairs

August 8-17—Illinois State Fair, Springfield.
August 9-15—Ozark Empire Fair, Springfield, Mo.
August 11-16—Midland Empire Fair, Billings, Mont.
August 12-17—Audrain County Fair, Mexico, Mo.
August 16-24—Wisconsin State Fair, Milwaukee.
August 17-24—Missouri State Fair, Sedalia.
August 18-23—State Fair of West Virginia, Lewisburg.
August 19-24—Sioux Empire Fair, Sioux Falls, S. D.
August 20-29—Iowa State Fair, Des Moines.
August 22—"Feedlot World Series" Steer Show, Monticello, Iowa.
August 23-29—Ohio State Fair, Columbus.
August 23-September 1—Minnesota State Fair, St. Paul.
August 25-30—Colorado State Fair, Pueblo.
August 25-September 1—DuQuoin State Fair, DuQuoin, Ill.
August 26-September 1—Heart of Illinois Exposition, Peoria.
August 28-September 7—California State Fair, Sacremento.
August 29-September 5—Indiana State Fair, Indianapolis.
August 29-September 7—Michigan State Fair, Detroit.
August 31-September 5—Nebraska State Fair, Lincoln.
September 1-11—Maryland State Fair, Timonium.
September 2-6—South Dakota State Fair, Huron.
September 6-12—Kansas Free Fair, Topeka.
September 6-13—Kentucky State Fair, Louisville.
September 7-13—Saginaw County Fair, Saginaw, Mich.
September 7-13—Brockton Fair, Brockton, Mass.
September 9-13—York Interstate Fair, York, Pa.
September 9-13—Eastern Idaho State Fair, Blackfoot.
September 13-20—Tulsa State Fair, Tulsa, Okla.
Sept. 14-19—Kansas State Fair, Hutchinson.
September 14-20—Eastern States Exposition, Springfield, Mass.
September 15-20—Tennesse State Fair, Nashville.
September 15-20—Arkansas-Oklahoma Livestock Show, Ft. Smith, Ark.
September 20-26—Oklahoma State Fair, Oklahoma City.
September 21-28—New Jersey State Fair, Trenton.
September 21-27—Mid-South Fair, Memphis, Tenn.
September 22-27—Tennessee Valley Fair, Knoxville.
September 26-October 5—Southeastern World's Fair, Atlanta, Ga.
September 27-Oct. 5 (Tentative)—Ak-Sar-Ben Livestock Show, Omaha, Neb.
September 28-October 5—Oklahoma Free State Fair, Muskogee.
September 28-October 5—New Mexico State Fair, Albuquerque.
September 29-October 4—Alabama State Fair, Birmingham.
September 30-October 4—Mississippi-Alabama Fair, Tupelo, Miss.
October 4-11—Pacific International, Portland, Ore.
October 4-19—State Fair of Texas, Dallas.
October 6-11—Piedmont Interstate Fair, Spartanburg, S. C.
October 6-11—Atlantic Rural Exposition, Richmond, Va.
October 13-18—North Carolina State Fair, Raleigh.
October 13-19—Pensacola Interstate Fair, Pensacola, Florida.
October 18-27—State Fair of Louisiana, Shreveport.
October 18-25—American Royal Livestock Show, Kansas City, Mo.
November 1-9—Grand National Livestock Expos., San Francisco.
November 15-22—Eastern National Live Stock Show, Timonium, Maryland.
November 29-December 6—International Livestock Exposition, Chicago; Wm. Ogilvie, Mgr.

Canadian Fairs

July 7-12—Calgary Exhibition & Stampede, Calgary.
July 14-19—Edmonton Exhibition, Edmonton, Alta.
July 21-26—Saskatoon Exhibition, Saskatoon, Sask.
July 28-August 2—Regina Exhibition, Regina, Sask.
August 18-23—Central Canada Exhibition, Ottawa, Ont.
August 22-September 6—Canadian National Exhibition, Toronto, Ont.
August 25-September 1—Vancouver Exhibition, Vancouver, B. C.
August 29-September 7—Exposition Provincile, Quebec, Que.

1948

January 16-24—National Western Stock Show, Denver, Colo.
January 30-February 8—Southwestern Exposition & Stock Show, Ft. Worth, Texas.
February 4-15—Florida State Fair, Tampa.

Back to Doddies

The first pure bred Aberdeen-Angus breeding farm in Kansas, that of the late T. J. McCreary, of Highland, is again populated with Doddies. The McCreary herd was established in 1882 on females and bulls imported from Scotland, and the Association membership was taken out in 1883.

The McCreary farm, adjoining Highland, has been purchased by W. D. Gilmore and part of the extensive Gilmore herd will be located on the new place. "Buck", who is no novice in the Aberdeen-Angus business, says that the new move will enable him to "keep a daily check on the herd without leaving town." Which seems to be another way of eating your cake and still having it.

Sanders History of Aberdeen-Angus

. . . . . By ALVIN H. SANDERS

Continued from June Issue

MISSOURI HERDS

The herd at Goodacres Farm near Sedalia, property of R. J. Hausam, was established in 1933. It is small, numbering only about twenty head of cows. They are of the Blackcap and Blackbird families, the foundation cows having been purchased from Kahn Bros., of Sedalia. The herd bull is Barbarian of Rosemere 144th, purchased from Otto V. Battles. This is an exceptional individual with a splendid pedigree. The farm is located three miles northeast of Sedalia.

In 1930 L. M. Thornton, a Kansas City business man, purchased two hundred acres near Garden City. It was only natural that he would found a pure bred herd of Aberdeen-Angus cattle, as that had been his ambition for years. His initial purchase was from the McDaniels Farms, Springfield, Missouri, wherein he acquired twenty females; for the most part sired by a son of the many times champion, Playman of Sunbeam, and the balance by a grandson of Earl Marshall.

The chief herd sire used, until recently, was Rufus of Gasconade, a double grandson of Playman of Sunbeam. The bull in service now, and as a sire his future holds much promise—is Generaleer of Sunbeam, a son of the International grand champion Black Peer of St. Albans, and from the famous cow Georgina Brown, thought by some to be the best cow in the Fullerton herd. Many females have been added since from good herds in the middle west, such as Fullerton's and Hollinger's. In the cow herd are daughters of Repeater of Wheatland and Black Prince of Sunbeam as well as other famous sires. Adjoining farms have been added until now they total eight hundred and eight-nine acres. A show herd is exhibited locally each year. The herd numbers now, including cows and calves, one hundred and fifty head.

Oak Ridge Stock Farm, owned by Mr. and Mrs. John Epple, of Columbia, Missouri, is a comparatively new Aberdeen-Angus venture. There is a good story behind it. Listen to Mrs. Epple herself as she tells it:

"Mr. Epple, who is well known all over the state as a building contractor, bought the farm of nearly four hundred acres, three miles south of town, as a place where he could go hunting and tramping with his three sons. But he soon became intrigued with the problems of farming and determined that he would see what could be done with rather poor pastures, badly eroded in spots, soil that had been abused by too constant a drain on its resources, dilapidated buildings, ponds that wouldn't hold water, and wooded hills fast becoming choked with heavy underbrush.

"First of all, electricity was run to the farm and the house remodelled and made comfortable, a huge barn, smaller barn, silo, and granary were constructed, two deep wells were dug and electric pumping system installed, the springs of the place were cleaned out and ponds made in the pastures where needed, an old barn remodelled and other buildings made usable until they could be replaced. For it was soon seen that the only way to bring back the fertility of the land was by the use of cattle and provisions had to be made for their care.

"And somehow, cattle to John Epple meant Aberdeen-Angus. He liked their uniformity, the picture they made grazing on a meadow, and surprisingly, they seemed fatter and sleeker than other cattle; but best of all, they were hornless.

"Aberdeen-Angus! What a fascinating study they found it. Professor Trowbridge, of the agricultural department of the University, knowing of the Epple venture, brought over Mr. Sanders' 'History of Aberdeen-Angus Cattle' and Mrs. Epple poured over this and Morrisons' 'Feeds and Feeding' for many hours, becoming increasingly interested. They began to attend various sales, choosing not only good individuals, but also pedigrees containing a real breeding record.

"Bertramere 533167, grandson of Eileenmere 32d, a line bred Earl Marshall, with a cross to Blackcap Bertram, was chosen as herd sire. He was a good individual and the blood lines came closest to meeting the present day demands. He was bought from Caldwell & Calhoun, of Burlington Junction, and after seeing the calves he was producing, plans were made for the purchase of all the heifers that had been dropped to his service on the Caldwell Farm.

"Evergreen's Eileenmere 2d 598446, sired by Eileenmere 122d 490910, full brother to the grand champion Eileenmere 85th; out of Evergreen Strathmore 519404, daughter of the grand champion Revolution 100th, and a line bred Blackcap Revolution, was chosen for Junior herd sire.

"In order to make the proper matings with the numerous cows which had been purchased or produced on their farm, two other herd sires were added: General 83d of Lonjac 625334, a son of the great breeding bull, General of Page, first in class at Chicago in 1936, out of Matchless Pride of Don Head 594750, sired by Bandolier of Anoka 6th, grand champion at the International in 1937. And Oak Ridge Bertramere 10th 640867, a son of Bertramere, out of Fairview's Beatrice 545547, granddaughter of Blackcap Bandolier 2d, second in class at Chicago in 1927, and Black Belmore, first in class 1922 and sire of the 1924 Junior champion bull and the 1929 grand champion cow.

"The Epples are especially proud of their cow herd, having bought the tops at many sales; a number of their foundation animals were purchased at the International, being members of famous show herds. Chimera of Wheatland 9th 544651, bought at the Hollinger 1940 sale, was afterwards shown to grand champion honors at many of the state shows and was accorded the senior championship at Chicago. Blackcap Estaho 564901, another one of their regular producers, is also a grand champion winner; So it was quite natural that the desire soon came to compete with other herds for show ring honors. Mr. Arthur Ferguson was secured as herdsman and he is fitting and grooming a show herd which he, and the owners, hope to be worthy of their heritage.

"The original farm has grown greatly in size, three adjoining tracts having been added, each with its house for farm workers, barns for cattle, machinery, etc. The pasture picture is far different today than when they started, so they are able to maintain, to a large extent, their growing herd. It is going to be an interesting experiment to see if a man, guided by intelligence, backed by years of business training, rather than by practical experience, can make a farm, run largely from books, pay substantial dividends. The owners of Oak Ridge have gladly accepted that challenge, feeling that there are many things which cannot be gauged by the yardstick of success, and these, they, and their sons, are reaping in great measure."

The University of Missouri herd at Columbia, includes about thirty head of breeding cows; all descended from two cows bred by C. D. and E. F. Caldwell, and two of Harrison & Ryan production. The Caldwell pair was Betty Barbara 2d and Blackest Bessie, both by Blackcap Star, and the other two were the twins Edella Harrison 7th and 8th, by Revolution 7th, out of Edella 2d of Page. Originally there were a few other cows in the herd, but they have gradually been sold out. The stock bulls used during the twenty-five years the herd has existed, were as follows: Broadus Blackburn 6th by Idolmere, bred by Armstrong & Sons; Blackcap Clipper 8th, a son of Blackcap McHenry 53d, bred by John C. Mills; Erwin Briarcliff, by Black Balzac of Page, from Mr. Thorne; Bertram's Blackbird, by Blackcap Bertram, bred by C. D. and E. F. Caldwell; Missouri Bertram, by Bertram's Blackbird, bred on the University farm; Supreme Marshall, son of Barbara McHenry 69th, bred by Curtis Eastwood; Blackmere 85th, by Prizemere 32d, from Congdon & Battles; and General 4th of Lonjac, by General 6th of Page, from Lonjac Farms.

The policy followed has been to start with a few cows, using good bulls, saving the desirable heifers, adding them to the herd and thus gradually building it up. The idea has been that the herd should demonstrate to the average farmer, with grass and other farm products to market, that a herd of pure bred cattle of considerable money value and usefulness in the community can in this way be developed. Professor Trowbridge states that the herd is clean of abortion and tuberculosis and that the calf crop runs from 90 to 100 per cent. A few of the bulls are saved, but many of them are made into steers used for class work, some exhibited and sold on the market.

The L. H. George & Son herd at Calhoun, Missouri, was established in 1918. There are one hundred head of females in the herd at this time. Herd sires he has used are:

Mid-South Fair, Memphis, Tenn., Sept. 22-27

A leader in planning for the Mid-South Fair in Memphis September 22-27 is John Gerber (right) Aberdeen-Angus breeder at Arlington, Tennessee, and breed chairman for the Fair. With him are: G. W. Wynne, (left) fair manager, and Frank Collins, businessman-farmer, who will have charge of the Rodeo committee. Aberdeen-Angus premium money totals $1,802.00. Total premiums are $36,777.00.

Aberdeen-Angus entries at the Mid-South Fair at Memphis, which will see its first postwar revival September 22-27, will be the best in the history of the event in the opinion of John D. Gerber, of Arlington, Tennessee, who is the fair's chairman for the breed.

Breeders of the Bonnie Blacks will divide $1802.00 in premium money, an amount which G. W. Wynne, fair manager, said would be considerably larger next year after erection of a gigantic new live stock pavilion.

Aberdeen-Angus breeders will watch with interest, Mr. Gerber said, as calves of their breed compete in the junior beef show, which has been allotted $2202.00 in premium money.

"The emphasis," he added, "is plainly on live stock and 4-H, FFA and other educational exhibits. Farmers of the South are thinking in terms of cattle these days."

Mr. Gerber said the increasing popularity of Aberdeen-Angus cattle and the high regard in which they are held by commercial producers would be reflected in the interest shown by Southern farmers as they passed through the barn.

"There are a great many good herds in the South," he said, "and some of the Cornbelt herds will find the going pretty tough."

Eastern States Exposition

Springfield, Massachusetts, September 14-20, 1947

Offering Standard

Aberdeen-Angus Classification

STEER CLASSES, Judged Monday, September 15th at 3 P. M.
BREEDING CLASSES, Judged Wednesday, September 17th at 3 P. M.

JUDGE
DEAN W. L. BLIZZARD, of Stillwater, Oklahoma

PRIZE LIST NOW AVAILABLE

Write

CHARLES A. NASH, General Manager Eastern States Exposition

292 Worthington Street, SPRINGFIELD, MASSACHUSETTS

ENTRIES CLOSE WEDNESDAY, AUGUST 20, 1947

Sanders History

Revolution 27th 406580, full brother to Revolution 7th; Bandolier of Lonjac 499-055, by Bandolier of Anoka 462299; Revolution's Elban 560788, by Glencarnock Revolution 6th 384963.

They have produced eight grand champion steers in the junior division at the following major shows: American Royal in 1935; American Royal in 1938; Inter-State show at Joplin, Missouri, in 1938; Producers Show at St. Louis, Missouri, in 1938; Live Stock Exchange Show, St. Louis, Missouri, in 1939; Producers Show, St. Louis, Missouri, in 1940; Live Stock Exchange Show, St. Louis, Missouri, in 1941; and American Royal in 1942; also breed champion in open class and first prize group of three steers at 1941 American Royal Live Stock Show and the individual grand champion steer at the 1942 American Royal Show.

The Hyde & Kelly herd at Trenton, Missouri, was established in 1938. Their leading herd sires have been Barbalution of Sunbeam 543442, by Revolution 100th 429-423; General 3d of Sunbeam 533683, by Black Peer of St. Albans 456385; and Eileenmere 142d 499720, by Eileenmere 32d 428072. No show record. At present herd numbers one hundred sixty-five cows.

In September, 1879, Joseph H. Rea, of Carrollton, Missouri, purchased from the George Grant Estate, of Victoria, Kansas, the best Aberdeen-Angus bull of the group of four, which Mr. Grant had imported from Scotland in 1873. These bulls were bred by George Brown of Westertown, Morayshire, Scotland.

On December 8, 1880, Mr. Rea marketed thirty-six head of steers at Chicago, the first steers to carry Aberdeen-Angus blood ever marketed in America. These steers made the packing and live stock world sit up and take notice when they dressed fully five per cent more than the average. So impressed was Mr. Rea with the grand feeding quality of these first "Doddies" that he not only bought the best for sale in this country, but sent his son to Scotland, first in 1884 and again in 1886, where he carefully selected the best the breeders there had to offer.

The honor of bringing the first Trojan Ericas to America belongs to this Missourian—Erin 7470, herd bull, and Elise 7472. For the latter, one hundred and thirty-five guineas were paid at Sir George Macpherson Grant's sale, she being one of the first Erica heifers the master of Ballindalloch let go. Other sires besides Erin 7470 used in the Moss Creek herd included the imported Model Prince 754, bred at Blairshinnoch; imported Moss Creek Etonian 7464, bred at

Blacks Prove Themselves on this Ranch

By ARTHUR E. MALLORY
Hampton, Iowa

THIS article is about a few of the observations I gathered on a recent trip to the Sand Hills Ranch area of Nebraska, but mostly a little story about a family's experience with Aberdeen-Angus and Hereford cattle.

Hill is the name of a family who has lived for many years in the rolling, sandy hills south of Johnstown, Nebraska; and the story starts with a father and mother who had the faculty for knowing how to raise a couple of boys in such a way that they became young men who are now a valuable addition to the community in which they live. The boys are Charles and Harold Hill, young fellows, in their early twenties, who have learned the cattle business in the hard and practical way. They started following their dad around on the ranch as soon as they were old enough to ride horses, and when they were not in school, they helped with the cattle every day, from the branding in the spring, when the grass is green and the hills are covered with wild flowers, until the final roundup of calves for market in the fall.

The branding season is one of the big events of the Sand Hills, when the ranchers and their wives go from ranch to ranch for the branding. The women help each other in preparing the big noon meal for twenty to thirty people, while the men show their skill; some with the rope and horse, riding in and roping a calf by the hind leg, and then the horse pulling the calf out to where the branding irons are kept at a white heat by one of the older men, who takes great pride in the way he banks and tends his fire. At this stage, the young men, who are the calf wrestlers, and work in teams of two, grab the calf and over he goes, to be branded and vaccinated for black leg. In about two minutes from the time the rope hits the calf, he is up and making a scared, wild run for his mama.

The Hill boys not only helped with the branding, but they worked right on into the hot summer days when the sun and wind scorched those treeless hay meadows, and men with horses and tractors toil from daylight to dark, to put up the hundreds of tons of hay which is needed on each ranch to take care of the cattle through the winter storms which sometimes tax both men and their cattle to the limit of endurance.

The Hill boys had learned the cattle business from their father, who gave them their first cow, a Hereford, when they were only nine and twelve years old. During the next four years their little herd increased to a place where they had quite a start in the cow business. At about this time they changed to Aberdeen-Angus cattle, primarily to be able to tell their cattle from the father's, at a glance. They started with a few Aberdeen-Angus, and their herd grew until a couple of years ago, the father decided to turn the ranch over to the boys on a fifty-fifty basis. The boys put in as their share, 125 cows, against their father's Herefords, and running the two breeds in the same pastures, winter and summer, except for a while during the breeding season when they were divided so that each herd of cows could be bred to good registered bulls of their respective breeds. This has given the Hills an opportunity to make some very worthwhile comparisons, and here is what they told me in regard to the comparisons:

That during the bad weather of winter, the Hereford cows will be bunched at the gate waiting for the hay wagon, while the Aberdeen-Angus cows will be in the hills hunting grass. And they have decided that in rustling ability under tough conditions, the Aberdeen-Angus cows are much the better.

That although the Herefords quite often have pink eye, the Aberdeen-Angus in the same pastures, do not take it, or if they do, have it in a light form; and they never had a case of cancer eye in the Aberdeen-Angus.

But the thing which pleases the boys the most, is the fact that the Aberdeen-Angus calves have outweighed their father's Herefords every year. At first, their father thought it was an accident, but this year after the Aberdeen-Angus calves outweighed the Herefords twenty pounds, 370 pounds to 390 pounds, at sale time, and the short yearlings sold at the same time, weighed 430 pounds and the Aberdeen-Angus 500 pounds, he decided, as he told me, there must be something to it, as they do it every year. So the time is not far distant, when, no doubt, the herd will be all Aberdeen-Angus.

Sanders History

Ballindalloch; Grapewood Togo 83388; Grapewood Princeps 107387; Manipulator 3d 142757; Black Pedro 2d and Philo 46111. Later herd sires included Madero D. 228687, Black Bar 3d 387537, and Eberfield 6th 429107.

Joseph H. Rea died in 1910 leaving his son, J. W. Rea, to carry on the breeding of good Aberdeen-Angus cattle. In 1905 he marketed at Kansas City, the first steer to ever sell at ten cents a pound on the open market at that place. The Reas have never been spectacular with their Aberdeen-Angus, but they have written their share of Aberdeen-Angus history, of which they are justly proud. The herd today numbers about forty females.

The herd of James Innes & Son, Fayette, Missouri, was established in 1902, with cattle of Estill & Eliott breeding. Heading the herd was 2d Laird of Walnut Hill 63473, out of Lucy of Millsland, the dam of the 10th Laird of Estill. The next sire used was the show bull, Laird Roberts 2d 83354, junior sweepstakes bull at the 1905 Kansas City American Royal. Among his first crop of calves were the second prize calf herd at

(Please turn to page 50

WESTERN NEBRASKA HAS DODDIE ORGANIZATION.

On June 9th twenty-five Aberdeen-Angus breeders of western Nebraska met at the city park at Rushville to discuss plans for a local Doddie Association. The result was the formation of the Sheridan County Aberdeen-Angus Breeders' Association, which will give special emphasis to the merchandising of top feeder calves and yearlings. However, other phases of breed promotion in this good range cattle country also will be developed.

At the Rushville meeting listings were made of Aberdeen-Angus feeder sale numbers. From this survey it appears that Sheridan county ranchers will have from 3,000 to 4,000 Aberdeen-Angus feeder calves for sale this fall. In addition there will be several hundred head of yearlings and older.

Leo Furman, Rushville, was elected president of the Sheridan County Association with Orrin Marcy, of Hay Springs, vice president and Bill Barnes, of Rushville, secretary-treasurer. An executive board was named and is composed of Furman, Marcy, Barnes and Harold Burress, of Gordon; and Mark Hooper, of Alliance.

—o—

ANNUAL TEXAS FIELD DAY IS JULY 28TH AT COLLEGE STATION

The annual field day of the Texas Aberdeen-Angus Breeders' Association is July 28th, according to Prof. John K. Riggs, of Texas A. & M. College, at College Station. The field day is scheduled to be held at the college.

Rufus Peeples, president of the Texas association, will open the morning session. He will be followed by Dr. J. C. Miller, head of

Coming Field Days

(As soon as the date of your Field Day is definitely decided upon send it to the JOURNAL for listing in this column)

July 18—Adams County 4-H Club, Quincy, Illinois.
July 18—West Virginia Beef Day, Morgantown, West Virginia.
July 19—Saint Clair County 4-H Club, Bellville, Illinois.
July 20—Montana Breeders at Airport Ranch, Belgrade, Montana.
July 21—La Porte County Indiana 4-H Club, La Porte, Indiana.
July 24—A. A. Corte & Sons Farms, Loxley, Ala.
July 25—College of Agriculture, University of Missouri, Columbia, Missouri.
July 27—Indiana State Field Day, Robert Green Farm, Oaktown, Indiana.
July 30—Marshall County Iowa 4-H Club, Marshalltown, Iowa.
July 31—Jasper County, Iowa, 4-H Club.
July 31—Massachusetts Beef Day, University of Massachusetts, Amherst, Massachusetts.
August 1—Poweshiek County, Iowa, 4-H Club.
August 2—Jones County, Iowa, 4-H Club.
August 2—Western Aberdeen-Angus, Colorado Springs & Larkspur, Colorado.
August 9—South East Iowa Association Field Day, Columbus Junction, Iowa.
August 10—Iowa Southern Aberdeen-Angus Breeders' Field Day at Harken Farms, Osceola, Iowa.
August 10—South Central Iowa Aberdeen-Angus Association Field Day at Glenn Willhoit Farm, Batavia, Iowa.
August 11—Kansas State Field Day at Harry R. Dannenberg farm, Gaylord, Kansas.
August 12—Field Day, Edmond Cissna Farm, Chrisney, Indiana.
August 14—Walter Swoope Farm, Columbus, Mississippi.
August 14—Mississippi Aberdeen-Angus Breeders' Field Day at the Walter A. Swoope farm, ten miles south of Columbus on Highway 45.
August 16—Pennsylvania Field Day, M. V. Hitt Farm, Landenburg, Pennsylvania.
August 16—Connecticut Association Field Day.
August 18—Angustorra Field Day, Steamboat Springs, Colorado.
August 23—Corn Belt Association Field Day, D. K. Roth Farm, Gibson City, Illinois.
September 20—Marion County, Iowa, Association Field Day & 4-H Calf Sale.
September 27—Page County Iowa Association Field Day, John Warin Farm, Maloy, Iowa.
October 4—Northern New England Field Day, Feeding Hill, Massachusetts.

C/y Ranch
Rugged, Mountain Raised
Aberdeen-Angus Cattle
Excellent Type, Blood Lines and Families
Ed & Bill Palmer
WESTON, COLORADO

RALPH L. SMITH FARMS

Monday and Tuesday, September 22d

Featuring Particularly the Get, Service and Sale of

Including: The $40,000.00 Together with . . .

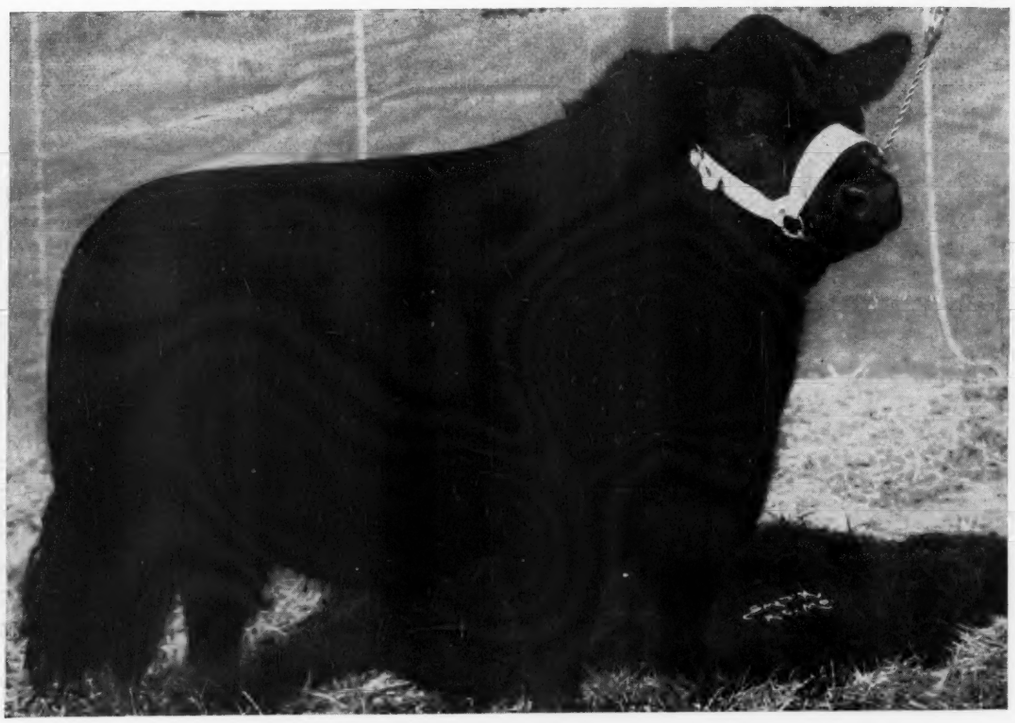

Prince Eric of Sunbeam

MR. and MRS. RALPH L. SMITH, Owners

Lee's Summit, Missouri

Complete Dispersal Sale

r 22d and 23d, at Lee's Summit, Missouri

d Sale of Several of the Breeds Most Exclusive Proven Sires

h . . . The $31,000.00

Prince Sunbeam 46th

For Particulars, See the August Journal

For Catalogs, Write

he Aberdeen-Angus Journal, Sale Managers, Webster City, Iowa

Announcing the purchase of Our New Senior Herd Sire

Prince Sunbeam 81st

Full Brother to the illustrious PRINCE SUNBEAM 19th, the late Herd Sire at Lakewood Farms; one of the greatest sons of BLACK PRINCE of SUNBEAM.

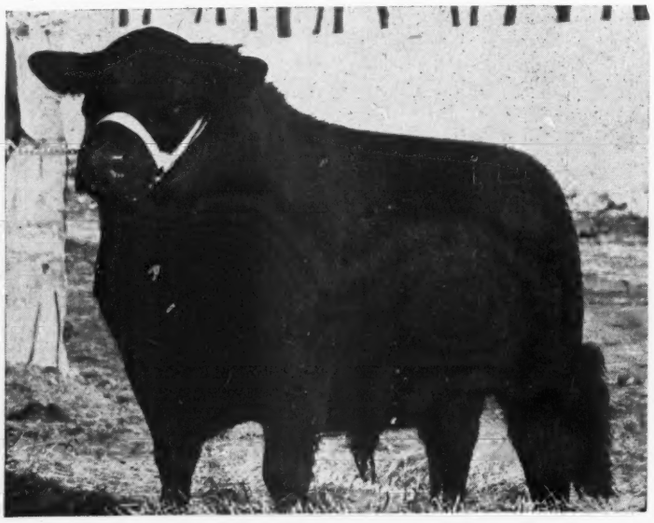

He will assist our Junior Herd Sire

Prince Envious of Bates

One of the greatest Sons of PRINCE SUNBEAM 29th and out of a Miss Burgess Daughter of ENVIOUS BLACKCAP B. 6th, 1939 International Grand Champion.

Watch for Our Show Herd at the coming Shows

VISITORS ALWAYS WELCOME

BATES BROS. Box 946 **ADA, OKLAHOMA**

CHAS. JR. JAMES JACK

the Animal Husbandry Department. Prof. Roy W. Snyder, in charge of the meats laboratory of the college, will discuss the "Requirements for High Quality Beef." Progeny Testing Beef Bulls will be the topic of John H. Jones, Animal Husbandman of the Texas Agricultural Experiment Station and Control of Internal Parasites in Cattle will be explained by Dr. R. D. Turk, head of the Department of Veterinary Parasitology.

The afternoon session will include "Cattle Grading" by G. W. Barnes, Extension Animal Husbandman, and "Spraying for Control of Hornflies and Lice" by Paul Gregg, Assistant Extension Entomologist.

New Boss at French Broad

Word has been received of a change of managership at French Broad Farms, Bowling Green, Kentucky, as of June 23d. The new boss is Dorman Huggins, Jr., son of Mr. and Mrs. Dorman Huggins, who arrived on this planet on the date just mentioned.

If hereditary background means anything we can safely predict a bright Aberdeen-Angus future for the young Kentuckian. His paternal grandfather, Dr. J. I. Huggins, needs no introduction to Doddie followers for the French Broad herd has been nationally prominent for more than thirty years. Nor does "Young Doc's" maternal grandfather, Senator Joe S. Burgin, of Buena Vista Stock Farms, Buena Vista, Georgia, rank far behind as an Aberdeen-Angus enthusiast.

The JOURNAL family extends heartiest best wishes to Dorman, Jr., and to the proud parents and grandparents.

Knobby Hills Farm

Sir Elba Equal→

Is hard at work for us, but it will be September before his first calves arrive. His calves dropped recently at Wildwood are really something! . . .

You are always welcome at Knobby Hills
45 Miles N.W. of Detroit

A. F. KNOBLOCK **Clyde, Michigan** JOHN J. KENDALL, Manager

WILDWOOD FARMS

Michigan Aberdeen-Angus

Michigan may lack the numbers of different herds about which some states may boast. However, the state can boast and back up the boast that it does have the quality in its herds to be recognized as FIRST RANK. Michigan herds have produced some of the greatest animals in the breed's history, more are being produced each year. Michigan Aberdeen-Angus can now be found in many states throughout the land. Their respective owners are enjoying expected success with them.

Wildwood—*The Fountain Head*

WILDWOOD has furnished more foundation cattle for Michigan herds than any other herd. These foundation cattle have proven to be the BACK BONE of Michigan Aberdeen-Angus. WILDWOOD foundation stock never has needed to be culled out to make room for modern type or quality—WILDWOOD foundation material is the FOUNDATION MATERIAL that has placed Michigan among the FIRST RANK. Check the pedigrees of Michigan Aberdeen-Angus and you'll find that WILDWOOD has been the kind of herd that is constantly effecting improvement in its herd and in the herds throughout the state and nation.

Watch Wildwood

WILDWOOD tomorrow, like yesterday, will go forward in the production of top foundation Aberdeen-Angus. WILDWOOD has the females, great cows, individually and beautifully bred. WILDWOOD has a herd bull battery, whose calves are proving their greatness. A great building needs a firm foundation. So, too, in building a great herd of Aberdeen-Angus, the foundation must be strong. Come to WILDWOOD for the kind and breeding that has proven profitable.

■

When you're in Michigan for the Michigan and Raona sales, take an extra day and visit WILDWOOD. You are always welcome.

W. E. SCRIPPS, Owner — SIDNEY SMITH, Manager

Lake Orion - Michigan

Sanders History

(Continued from page 45)

the Missouri State fair. The best grade steer under one year at the 1909 International was sired by Laird Roberts 2d. A sale was made in 1910 and James Innes, Sr., retired from the cattle business.

The breeding of registered Aberdeen-Angus was carried on by his son, J. F. Innes, the present owner of the Glen Afton herd near Fayette, Missouri. Foundation cows of some of the most popular blood lines of the day were selected from the herd of the late Peter McLachlin, Estill, Missouri. Included in this transaction were daughters of Blackcap Bertram, Eston of Eshott, Thick Lad of Rosemere and Erwin C. Among the herd sires used were G. Black Lad 2d 355-534, a grandson of Blackcap Bertram; Marshall's Boy 429511, by Excelsior Marshall 6th; and Blackmere 85th 421744, by Prizemere 32d. The present sires in use are Prizemere 360th 480055, by Prizemere 32d; and Quality 2d of Sunbeam 518639, a son of Black Peer of St. Albans. Forty head of registered cattle are maintained in the herd.

The Maplehurst herd owned by Hal R. Catterson, Maryville, Missouri, was started in the fall of 1892 by thte purchase of twenty head of breeding cows from A. T. Graham, of Denver, Illinois. This purchase consisted of several imported cows and their offsprings. To use on these cows, Mr. Catterson secured from Charles Escher the bull, Clansman Chief 2d. His get was shown at all the leading shows from 1905 to 1913 with very good results.

Among some of the winnings from this herd was the first prize bull calf at the American Royal, also the first prize get-of-sire and produce of dam in 1908, also the first prize calf herd at the International, senior bull calf and junior yearling in 1909. At the American Royal in 1920 he showed the junior and grand champion bull, also the first prize heifer calf and calf herd.

In 1917 he bought from Charles Escher the bull, Bendix, whose first bull calf was sold to Grover Moritz, who showed him to the grand championship at both the Missouri and Illinois State Fairs in 1919 and 1920.

At present Mr. Catterson has about one hundred and fifty head of cows. Other herd sires that have been used with good results are Blackbird Ito, first prize yearling at the World's Fair in St. Louis in 1940—also Oakville Black Dean who stood second to Quality Prince for two years at both the Royal and International.

Mr. Catterson states, "There has never been a year during the fifty years that we have been breeding cattle that they have not made money."

DeMillermere Farm, owned by Don E. Miller, of Fayette, Missouri, established its Aberdeen-Angus herd with the purchase of six cows of Prizemere breeding. A few others have been purchased since that time, including three from Lonjac Farms.

The chief herd sire is Eileenmere 258th 560252, who is sired by Eileenmere 85th. In 1942 another son of the 85th was purchased. Mr. Miller is also using a son of General of Page 452594, out of a Miss Burgess cow, on a few cows.

DeMillermere has not shown any cattle, although a heifer was sold in 1941 which won her class at the Arkansas State Fair. There are about thirty females in the herd.

Victor Hoffman & Son, of Kirksville, Missouri, began breeding Aberdeen-Angus cattle in 1922 with females purchased from Robert Larmer, and two cows and a herd bull, Blackcap Clipper H., purchased from H. P. Wilkinson. Later they purchased a few females and Eldon Marshall 2d 433574 from John Brown. The next bull was Blackcap Revolution 20th 466087. Their present bull is Burgess Eston Quality 536416, sired by W. A. Hopley's good show and breeding bull, Eston of Quality.

The herd numbers forty-three head all of choice breeding from the most popular families.

(To be continued)

Black Grenadier 2d 588009

OUR HERD SIRE

●

An outstanding son of BLACK BARDOLIER 480883, Nationally known sire of the Hendren herd. . . . If you are interested in starting a foundation herd or in improving your present herd with the famous Bandolier strain, come and see us. Animals sired by Black Grenadier 2d will give you the breeding you desire.

YOU ARE ALWAYS WELCOME

Wickwire Farm, Jackson, Michigan

J. STERLING WICKWIRE — FRANK LITTLE, Manager

***Herd Bulls at* SUN VALLEY FARM . . . . . .**

ENVIOUS ERIC B. 19th 633991

Sire: Envious Blackcap B. 10th 566877	Envious Blackcap B. 6th 504417	Envious Marshall 3d 438496	Excelsior Marshall 3d 393528
			Eulogy of Leamoor 343814
		Blackcap Lassie B. 9th 459883	Burgess Marshall 3d 433575
			Blackcap Harrison 68th 425788
	Fairland Blackcap 36th 440216	Beel Marshall 403926	Erwin Marshall 2d 377118
			Blueblood Lady 115th 329853
		Fairland Blackcap 221892	Fairland Birtley 4th 163757
			Blackcap of Alta 2d 124930
Calved May 2, 1941.			
Dam: Revianna 449089	Revolution 84th 423972	Blackcap Revolution 287269	Earl Marshall 183780
			Blackcap McHenry 104th
		Elude of Woodmont 365955	Edinboro 277527
			Elude 2d 208414
	Maple River Erianna 6th 427172	Blackcap Bazil 400353	Earl Marshall 183780
			Blackcap Lady M. 2d 309964
		Maple River Erianna 2d 370225	Black Marshall 2d 229849
			Erianna 3d 216139

And PRINCE SUNBEAM 152d 846863

Sire: Prince Sunbeam 29th 629408	Black Prince of Sunbeam 504521	Black Peer of St. Albans 456385	Erie Revolution 404801
			Blackcap Glencarnock 8th
		Pride 17th of Sunbeam 407797	Playman of Sunbeam
			Elsy's Pride Elnor 351980
	Erica Marie of Sunbeam 543531	Revolution 81st 419223	Blackcap Revolution 287269
			Pride of Ash Row 297073
		Erica Marie 9th 434227	Earl Eric Marshall 392402
			Erica Marie 7th 399639
Calved October 29, 1944.			
Dam: Elbana S. 13th 473200	Ballmere 440016	Eileenmere 15th 398457	Eileenmere 4th 251504
			Enchantress C. 321393
		Ballerna 323205	Shady Brook Elwood 246334
			Blackbird Bess A. 260498
	Elbana G. of Sunbeam 453178	Elban of Sunbeam 401496	Eileenmere 11th 380207
			Elba of Glencarnock 12th
		Elbana of Glencarnock 3d 373685	Edward of Glencarnock
			Eva of Glencarnock 2d

H. A. SIPLE, Owner — **Cassopolis, Michigan** — PIERCE HOLLENBECK, Manager

Cattleman's Holiday

(Continued from page 28)

and a show bull, he had many admirers before the sale and many contenders in the ring. That he went to the good Ankony Farm herd at Rhinebeck, New York, will mean that he will have every opportunity to prove himself under the Ryans and Manager Jimmie Ironside.

Full sister of the $30,000.00 Eileenmere 1032d—Eulimamere—was the top female at $18,000.00. A senior yearling show heifer she promises to be one of the females to beat in the 1947 circuit. Eulimamere made a good record last year, but she looks to be much better this year. Greenmere Farms, Oaktown, Indiana, made the last bid and Owner Bob Green and Manager Jack Hottle will see that she gets every opportunity.

So two calves from a great producing female, Eulima 179th, mated to a great bull—the 500th—averaged $24,000.00 for J. Garrett Tolan. This is another record that will take a lot of trying to equal.

Second top of the Tolan sale, however, was the show bull, Eileenmere 999th, who went to Penney & James, Hamilton, Missouri, for $20,000.00. A two-year old with a 1946 record of being a tough one to beat he will look good in the Penney herd. He is a son of the Penney & James bull, Eileenmere 487th, and should fit especially well into the breeding program on the Missouri farm. As good as he was in 1946 the "999th" looks even better today and could easily prove the sensation of the show circuit.

Enquiry Dell W., reserve grand champion female of the 1946 International, and selling safe in calf to the grand champion bull of the same show, was another of the many stickouts. A final bid of $10,000.00 made her the property of Triple S. Ranch, of Rosalia, Kansas, a Doddie firm that is fast moving to the front.

The 1947 "Cattleman's Holiday" was an event long to be remembered by those who participated. It was one of the milestones of the breed, of the Eileenmeres, and of the Tolans.

A detailed report follows:

SUMMARY:

50 Lots	$181500.00, average	$3630.00
13 Bulls	88000.00, average	6769.23
37 Cows	93500.00, average	2527.03
Top 5 Head	88000.00, average	17600.00
Top 10 Head	109400.00, average	10940.00
Top 15 Head	125300.00, average	8353.00

Top Bull—Eileenmere 1032d 960440; calved September 16, 1946; sire, Eileenmere 500th 699155; dam, Eulima 179th 680-303; Ankony Farm, Rhinebeck, New York **30000.00**

Second Top Bull—Eileenmere 999th 890948; calved March 28, 1945; sire, Eileenmere 487th 668743; dam, Black Bernice 2d of Thousand Hills 598422; Penney & James, Hamilton, Missouri **20000.00**

Third Top Bull—Epponianmere 2d 845556; calved March 2, 1945; sire Hardwickmere 53d 717599; dam Suzanna Hart 12th 722671; Greenmere Stock Farm, Oaktown, Indiana **10500.00**

Top Cow—Eulimamere 890990; calved December 2, 1945; sire, Eileenmere 500th 699155; dam, Eulima 179th 680303; Greenmere Stock Farms, Oaktown, Indiana **18000.00**

Third Top Cow—Blackcap Tolan 168th 947741; calved January 5, 1945; sire Eileenmere 500th 699155; dam Blackcap Tolan 104th 658788; John H. Small III, Laytonsville, Maryland **4500.00**

Fourth Top Cow—Ellunamere 11th 911987; calved May 6, 1945; sire Eileenmere 500th 699155; dam Ellunamere 2d 722-894; Greenmere Stock Farm, Oaktown, Indiana **3900.00**

BULLS:

Eileenmere 999th 890948, calved 3-28-45; sire, Eileenmere 487th 668743; Penney & James, Hamilton, Missouri 20000.00

Eileenmere 921st 890961, calved 5-4-45; sire, Eileenmere 487th 668743; Walsh Bros., Beloit, Wisconsin 3000.00

Epponianmere 2d 845556, calved 3-2-45; sire, Hardwickmere 53d 717599; Greenmere Farms, Oaktown, Indiana 10500.00

Eileenmere 1024th 947772, calved 5-5-46; sire, Eileenmere 500th 699155; R. A. Patterson, Muskogee, Oklahoma 5000.00

Eileenmere 1023d 947766, calved 5-2-46; sire, Eileenmere 500th 699155; Goose Cretk Farms, Muscatine, Iowa 4000.00

Eileenmere 1030th 947785, calved 6-5-46; sire, Eileenmere 500th 699155; J. Coy Hunt, Modesto, Illinois 4000.00

Eileenmere 1031st 947795, calved 8-3-46; sire, Eileenmere 500th 699155; Quinlac Farms, Jackson, Tennessee 2250.00

Eileenmere 1032d 960440, calved 9-16-46; sire, Eileenmere 500th 699155; Ankony Farm, Rhinebeck, New York 30000.00

Eileenmere 920th 890986, calved 11-2-45; sire, Eileenmere 85th 470007; Wall Acres Stock Farm, Frankfort, Indiana 2050.00

Eileenmere 1028th 947783, calved 6-3-46; sire, Eileenmere 585th 722439; Lyman Kemmis & Son, Prophetstown, Illinois 1900.00

Eileenmere 1021st 947759, calved 4-2-46; sire, Eileenmere 585th 722439; John & Fred Budd, Brazil, Indiana 1200.00

Blackcapmere 249th 947743, calved 1-11-46; sire, Hardwickmere 9th 582501; A. R.

Witham Farms *are pleased to announce . . .*

The sale of BLACK PARDOLIER, a son of our herd sire, BLACKCAP GRENADIER G. R. 10th, to F. M. Bradley & Sons, Avon, Illinois.

Black Pardolier—his pedigree:

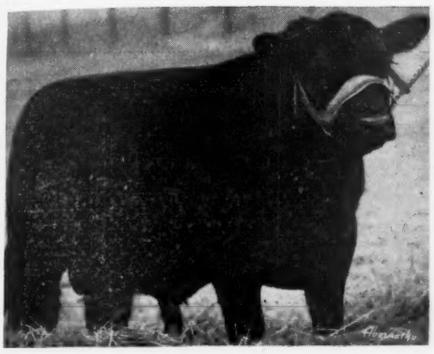

Sire: Blackcap Grenadier G. R. 10th 699213	Black Bardolier 480883	Bandolier of Anoka 462299	Blkbd Bandolier of Page
			Barbara McHenry of Anoka
		Black Bardella 460791	Bardell Martin 2d
			Blackbird Quality Lot
	Lady Harrison of Grand River 508025	Black Beryl S. 396858	Monarch of Elm Hill
			Blkbd 17th of Grassland
		Blackcap Harrison 1933 468585	Blackcap Sublette
			Blackcap Harrison 83d
Dam: Blackbird Quality May 803298	Kedar Bandolier 570422	Bandolier of Anoka 462299	Blkbd Bandolier of Page
			Barbara McHenry of Anoka
		Keepsake Forever 517818	Bandolier of Anoka
			Keepsake of Wildwood
	Blackbird Quality Twin 499745	Bandolier of Anoka 462299	Blkbd Bandolier of Page
			Barbara McHenry of Anoka
		Blackbird Quality S. 2d 418387	Quality Marshall
			Blackbird 222d

The Bradleys write that he is doing well and will be a strong contender in the summer yearling class this show season, and they expect great results as a herd sire. We are sure they will not be disappointed as he is the right type with a wealth of show winners in his pedigree.

BLACKCAP GRENADIER G. R. 10th, although a comparatively young Bull, is establishing himself as an outstanding sire. Out of his first six offspring was selected the SECOND PRIZE GET at the recent INTERNATIONAL, and already Sons have been purchased by the following breeders:

A-BAR-A RANCH, ANDREW ANDERSON . . . . . Encampment, Wyoming

CARL BONNETT . . . . . Bushnell, Illinois

HAROLD E. BOWMAN, ROCKY RIDGE RANCH . . . . . Roy, Washington

F. M. BRADLEY & SONS . . . . . Avon, Illinois

EDWARDS BROS., WATFORD AND LONDON . . . . . Ontario, Canada

KENNETH HAMILTON . . . . . Brimfield, Illinois

GLEN OAKS FARM, E. B. WILSON . . . . . Romeo, Michigan

WALTER E. KLEPFER . . . . . Princeville, Illinois

MR. and MRS. LLOYD La MAY . . . . . Monica, Illinois

WALTER SCHOLER . . . . . Lafayette, Indiana

WILDWOOD FARMS, W. E. SCRIPPS . . . . . Lake Orion, Michigan

E. S. WILLIAMS . . . . . Mill Springs, Kentucky

Visitors Always Welcome

Witham Farms — Romeo, Michigan

ARTHUR WITHAM, Owner — H. W. NICOSON, Herdsman — R. G. DUNNETT, Manager

Roberts, Streator, Illinois 1000.00
Eileenmere 1025th 947773, calved 5-15-46; sire, Eileenmere 500th 699155; L. R. Kershaw, Muskogee, Oklahoma 3100.00

COWS:

Enquiry Dell W. 821701, calved 9-1-44; sire, Eileenmere Bertram 717916; Penney & James, Hamilton, Missouri 10000.00
Eulimamere 890990, calved 12-2-45; sire, Eileenmere 500th 699155; Greenmere Farms, Oaktown, Indiana 18000.00
Ellunamere 11th 911987, calved 5-6-45; sire, Eileenmere 500th 699155; Greenmere Farms, Oaktown, Indiana 3900.00
Ellunamere 9th 911988, calved 10-21-45; sire, Eileenmere 500th 699155; Springhaven Farm, Evansville, Indiana 3300.00
Blackcap Tolan 168th 947741, calved 1-5-46; sire, Eileenmere 500th 699155; John H. Small III, Laytonsville, Maryland 4500.00
Ellunamere T. 947770, calved 5-4-46; sire, Eileenmere 500th 699155; Reverie Knoll Farms, Danville, Kentucky 1300.00
Bernamere T. 947730, calved 11-1-45; sire, Eileenmere 500th 699155; Meier Angus Farm, Jackson, Missouri 1550.00
Barbaramere T. 8th 947751, calved 3-16-46; sire, Eileenmere 500th 699155; Reverie Knoll Farms, Danville, Kentucky 2600.00
Barbaramere T. 6th 947739, calved 1-1-46; sire, Eileenmere 500th 699155; Doyle W. Cotton, Enid, Oklahoma 3000.00
Ericamere T. 13th 947758, calved 4-2-46; sire, Eileenmere 500th 699155; Ridgefield Farm, Kingsport, Tennessee 1700.00
Barbaramere T. 11th 947768, calved 5-3-46; sire, Eileenmere 500th 699155; Angus Valley Farm, Tulsa, Oklahoma 2300.00
Blackcap Tolan 176th 947788, calved 6-16-46; sire, Eileenmere 500th 699155; B. A. Dye, Princeton, Illinois 1000.00
Blackcap Tolan 171st 947762, calved 4-10-46; sire, Eileenmere 500th 699155; B. A. Dye, Princeton, Illinois 1000.00
Elinemere Lass 6th 960441, calved 10-3-46; sire, Eileenmere 500th 699155; Meier Angus Farm, Jackson, Missouri 2050.00
Blackbird Tolan 40th 947787, calved 6-15-46; sire, Eileenmere 500th 699155; Ridgefield Farm, Kingsport, Tennessee 1000.00
Enchantmere T. 9th 947771, calved 5-5-46; sire, Eileenmere 500th 699155; W. B. Jacobs, Shreveport, Louisiana 1050.00
Ellunamere 12th 960439, calved 7-19-46; sire, Eileenmere 500th 699155; Doyle W. Cotton, Enid, Oklahoma 1250.00
Enechomere T. 947791, calved 6-29-46; sire, Eileenmere 500th 699155; Doyle W. Cotton, Enid, Oklahoma 1300.00
Erinamere T. 947742, calved 1-6-46; sire, Eileenmere 500th 699155; Quinlac Farms, Jackson, Tennessee 1050.00
Blackcap Tolan 172d 947763, calved 4-16-46; sire, Eileenmere 500th 699155; Greenmere Farms, Oaktown, Indiana 1000.00
Bernamere T. 2d 947748, calved 3-8-46; sire, Eileenmere 500th 699155; Angus Valley Farm, Tulsa, Oklahoma 1400.00
Blackcap Empress 636th 947764, calved 5-1-46; sire, Eileenmere 85th 470007; Angus Valley Farm, Tulsa, Oklahoma 2000.00
Evermere T. 3d 947792, calved 7-2-46; sire, Eileenmere 85th 470007; Doyle W. Cotton, Enid, Oklahoma 3500.00
Blackcap Tolan 175th 947781, calved 6-1-46; sire, Eileenmere 85th 470007; B. A. Dye, Princeton, Illinois 1150.00
Erinamere T. 3d 947761, calved 4-7-46; sire, Eileenmere 85th 470007; B. A. Dye, Princeton, Illinois 1000.00
Pridemere T. 107th 947776, calved 5-18-46; sire, Eileenmere 585th 722439; B. A. Dye, Princeton, Illinois 1600.00
Pridemere T. 108th 947790, calved 6-25-46; sire, Eileenmere 585th 722439; Lee Dan Farm, Washington Crossing, New Jersey 1100.00
Pridemere T. 106th 936145, calved 1-10-46; sire, Eileenmere 585th 722439; Reverie Knoll Farms, Danville, Kentucky 3000.00
Estamere T. 947767, calved 5-3-46; sire, Eileenmere 585th 722439; B. A. Dye, Princeton, Illinois 1300.00
Pridemere T. 109th 960438, calved 5-7-46; sire, Eileenmere 585th 722439; Edwards Bros., Watford, Ontario, Canada 3000.00
Blackcap Tolan 177th 947793, calved 7-3-46; sire, Eileenmere 700th 821953; Stephen Birch, Jr., Mahwah, New Jersey 1450.00
Blackcap Tolan 178th 947794, calved 7-10-46; sire, Eileenmere 700th 821953; Greenmere Farms, Oaktown, Indiana 1200.00
Erica Energy 329th 947786, calved 6-7-46; sire, Eileenmere 700th 821953; Quinlac Farms, Jackson, Tennessee 1000.00
Hardwick's Erica 8th 858549, calved 5-1-45; sire, Hardwickmere 9th 582501; Thousand Hills Farm, Kirksville, Missouri 2450.00
Effiemere 6th 947732, calved 11-27-45; sire, Hardwickmere 9th 582501; Black Label Farm, Rochelle, Illinois 1750.00
Blackcap McHenry R. K. 865585, calved 9-6-45; sire, Envious Blackcap B. 15th 629677; George Kimball, Cape Girardeau, Missouri 2000.00
Reverie's Lady Blackcap 911942, calved 12-15-45; sire, Eileenmere 251st 554971; George Kimball, Cape Girardeau, Missouri 1750.00

H & L Farms

Some of our Best Sell at →

We are desirous of adding to the Quality to be found at the first New Jersey sale. Accordingly, you can expect to find the kind that makes a great breed better.

Watch the AUGUST JOURNAL for particulars about our consignment.

H & L Farms **Marlboro, New Jersey**

H. E. WETTERBERG DR. LOUIS F. WETTERBERG

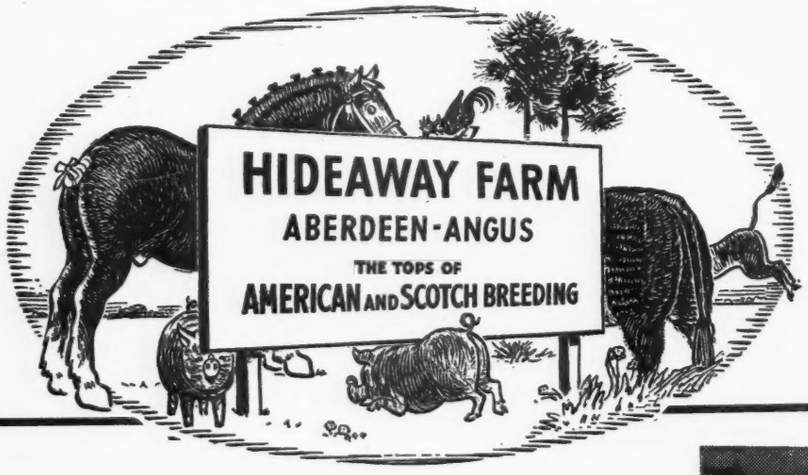

We are Consigning

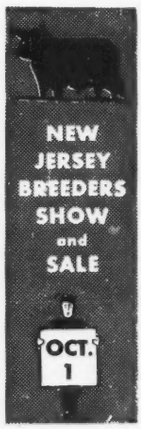

To the NEW JERSEY SALE Seven Heifers from such families as Ballindalloch Blackbird; Evergreen Erica; Blackcap Empress; Juana Erica; Miss Burgess; Pride of Aberdeen.

For the most part they will be bred to a son of PRINCE SUNBEAM 29th, or to one of our BANDOLIER BULLS.

These animals will stand careful inspection as to conformation and pedigree. They will do well for you. They come from Cows which have evaded the butcher.

CHESTER - NEW JERSEY

W. G. MEMMEN, President
SILAS THOMAS, Manager

Memories of Tan Bark

(Continued from page 34)

ments offer the only means of establishing values or that exhibitors are the only successful breeders. The fact is, that some of the most progressive breeders never are exhibitors and that some exhibitors are more expert in buying show animals than in producing them.

It has been my observation, however, that successful breeders who do not show follow largely the same methods of breeding used by successful exhibitors. They try to produce the type and conformation that meets the approval of the best judges.

It is well that all breeders are not interested in showing because accommodations for housing exhibits are over taxed as it is.

Having thus far tried to make my position clear on the rudiments of showing, I shall try now to carry out the intent of this article by relating some of our methods of breeding, selecting and preparing our show cattle. Realizing as I have stated, the importance of the right kind of ancestry for producing show animals I was particular to

get foundation animals with either individual show records or descendants of show winners regardless of family name or other considerations unrelated to their potential ability as producers above the average.

As a case in point, was ridiculed for buying Glenfoil Thick Set 2d because of his lowly origin, but Aberdeen-Angus history reveals that this great bull subsequent to my purchase of him acquired a show record that has not been equalled to this day and his descendants are still making show yard history.

From these early days to the present we have religiously followed the principal of selecting our show prospects on the records of their immediate ancestors as well as on their own individual promise and we have met with but few disappointments as a result of our faith in the power of inheritance.

Many times the offspring of certain matings have been as good as in the show herd before they were even born. It has always been our practice to select our show herd material in the early stages of calfhood and from that time on nothing is overlooked that will contribute to their thrift and development. In the early days nurse cows were used extensively but we decided this to be too expensive for practical purposes with the result that today most of our calves are fitted without the benefit of extra milk. As a substitute we use calf manna and other feeds rich in the properties of whole milk in the developemnt of our show calves.

Our method has always been a long and easy fitting period with plenty of outdoor exercise and good pasture grasses when they are available. It has been our experience that animals prepared under these conditions are rarely if ever injured as producers after they are retired from the show herd. They may be handicapped particularly at the early shows in competition with animals that have been forced to an early finish on an exclusive diet of highly concentrated feeds with a limited amount of exercise. But my theory has always been that an animal good enough for the show herd is too good to sacrifice as a subsequent producer. I prefer to win less if necessary and have a healthy animal afterwards. Therefore, our motto has always been, plenty of out door exercise and plenty of green feed. This will produce show animals with a fresh appearance and a natural gait. I know of nothing more objectionable in show animals than a burned out appearance or with a stubby straddle to their walk. "Fed off their feet" in the parlance of the show ring.

A bad walk has cost many an exhibitor a high place in the awards. I recall losing an International bull grand championship because in the final test, due to too close foot trimming he walked badly. I recall another instance when I lost a female championship at Chicago under a Scotch judge (British judges are extremely critical of over fitted and bad walking animals) because, in the words of the Britisher, "There was not enough gaiety to her walk."

To still further stress the importance of having show animals walk naturally and gracefully, I shall mention a scene I well remember at the great Palermo Show at Buenos Aires where every animal is painstakingly trained to walk with a slow measured step as they parade around the big white sanded arena.

I had been waiting with, to say the least, keen anxiety in the official judges room for a call to the arena to judge my first class under conditions that were strange and awe inspiring to me. Finally my suspence was ended by the appearance of my ring secre-

New Jersey Breeders'

Show and Sale

Trenton, N. J., Oct. 1st

Hockhockson Farm

Consigns to

The New Jersey Sale

6 Choice Heifers

with a

Special Feature Attraction

Miss Gammer of White Gates

To be sold Guaranteed safe in Calf to

Jupiter Eric of Eynsham

Reserve Grand Champion Bull
Perth, Scotland, February 1947

DR. ROBERT A. COOKE, Owner

A. SCHENCK, Farm Sup't. **ASHER SCHENCK, Jr., Herdsman**

Eatontown, New Jersey

SALE CIRCUIT:

PENNSYLVANIA STATE SALE, September 27th ..... **Harrisburg, Pennsylvania**
DUTCHESS COUNTY BREEDERS' SALE, September 29th ..... **Pine Plains, New York**
NEW JERSEY BREEDERS' SALE, October 1st ..... **Trenton, New Jersey**

If it's Angus Babies

like these you want to produce

It's a

MUST

that you come to the

New Jersey State Sale

at Trenton

Oct. 1

12 of our Good Heifers will be included

Eugene K. Denton
Owner

New York Office:
1 West 57th St.

White Gates Farms

Flanders, Morris Co., New Jersey

tary at the door with the remark "the class is ready, Senor."

As I entered the arena, one of the most inspiring sights I have ever witnessed met my eye. With measured and stately tread a class of about 30 great three year old bulls were parading around the arena spaced at equal and sufficient distances to each other to make the line impressively long. My timidity immediately vanished. Here was something exciting, something exhilarating, something I felt I was equal to. I was on familiar ground again. I instinctively felt that all the animals that I would see there would be presented in the best form in every way. The appearance of this first class gave me that assurance.

When after the show was over I visited some of the estancias from which these show cattle came, I readily understood why, although they were fitted to perfection, they were fresh and good on their feet. They had had the benefit of outdoor exercise and green feed every month of their lives.

We have always been particular to have our show cattle well trained. This education should begin at calfhood and followed through. It is a delight to show a well trained and a well behaved animal where as the other kind are a great trial as well as a handicap to winning.

Teaching animals to handle properly and to pose correctly should be accomplished by gentleness and kindness. Never lose sight of the fact that animals recognize and appreciate kind treatment just as people do and that they will respond accordingly.

Diary Minnesota Farmer

(Continued from page 35)

secured seats for the "Picadilly Hayride" then a cocktail party and then a dinner for some friends that cost me more than a three hundred pound barrow and the five of us had less meat than in a good sized pork chop.

Wednesday, February 19th: Went to Reading to see the Aberdeen-Angus Show and Sale. Foot and mouth disease had broken out and all animals were quarantined. This was difficult as feed and transportation are problems. Motored through drifts with C. Reyersbush, of Wheathill, to Sir William Roote's estate in Stypes Hungerford. Saw the great bull Ervillax of Harviestoun and a fine spread of buildings. The British Isles have lost over one million sheep the last month. Nature isn't playing fair.

Thursday, February 20th: Fruitless shopping expedition. Need ration points. Nine eggs left.

Friday, February 21st: Eric and the eggs and I left on Golden Arrow for Dover where we embarked for Calais, France. The greater share of Calais is a rubble of half brick. Arrived in Paris to battle polite porters wanting to carry luggage and surly porters demanding extra tips. Pat Morin to our rescue. After a marvelous dinner of real steak—good enough to be Aberdeen-Angus—and red wine my bronchitis was almost cured. Eric left for Madrid and Pat and I to a wonderful night club where the entertainment was collosal.

Saturday, February 22d: Went to Louvre. Saw the "Mona Lisa" a painting whose expression reminds one of Europe today—a cross between a passive smile and a languid sadness. The Arch de Triumphs with the flame which has burned since the World War I startles one. One cannot help but think "What triumph?" and wonder why the flame is burning—for the glories of war—for the memory of the dead—or for

Pre Vues——45 Females!

In planning this sale, New Jersey breeders are making a real bid for the leadership of the East. Included are Heifers of show and breeding calibre—individually the kind that win and produce and of the accepted modern type; Familics—proven the land over—Sires nationally known and highly regarded—and service Bulls the equals or the superiors of the Heifers' sires. Coming from leading herds, a pre-vue of the respective consignments follow:

STEPHEN BIRCH, JR., MARAPO FARM, MAHWAH, NEW JERSEY
A Blackcap Tolan daughter of Eileenmere 500th from an Eileenmere 32d dam. . . . A Blackcap granddaughter of Prince Sunbeam 19th from a dam by Postelmere, and she will be bred to Bardolier of Anoka, and he by Blackbird Bardolier G. R. from a dam by Black Bardolier. . . . An Erica sired by Postelmere from a dam by Eileenmere 97th, and she will be bred to Bardolier of Anoka. . . . The service bull shows Bandolier of Anoka in every line and is a double bred Black Bardolier.

DR. ROBERT A. COOKE, HOCKHOCKSON FARM, EATONTOWN, NEW JERSEY
A Gammer calved March 1946 by Good Hope General's Pride with the dam being by Ebonezeer of Anoka, and she will be bred to Jupiter Eric of Eynsham, Junior Champion and winner of the Spott Cup, and Reserve Supreme champion at Perth in 1947. . . . An Erica sired by Bandolier of Don Head 3d with a strong Revolution background on the dam's side. Bred to Oldfield's Pride Eric 18th, and he a son of Ravenswood Pride Eric. . . . A daughter of Oldfield's Pride Eric 8th from Blackcap Revolution of Ada. She will be served to Black Eric of Troy 846986, and he a grandson of the 1940 International champion. . . . A Rosemere Antelope by Bandolier of Don Head 3d from a dam by Prizemere 457th. Bred to Black Eric of Troy 846986. . . . A Blackbird by Oldfield's Pride Eric 18th from a dam by the 1940 International champion. . . . A Queen Mother by Oldfield's Pride Eric 18th from a dam by Blackcap Revolution of Ada.

EUGENE K. DENTON, WHITE GATES FARM, FLANDERS, NEW JERSEY
There are twelve heifers coming from this farm. Three of them will be bred to the Denton Sunbeam bull that is a son of Prince Sunbeam 100th and out of a Black Prince dam. Two of them will be bred to the top-selling bull in the Tolan Sale of 1946, and he is a son of "The 500th". . . . There will be a heifer from an imported dam, the dam being by Bemaster of Dalmeny, and she is sired by Elba Bandolier 2d. . . . There will be a Blackcap by Pride Eric of White Gates from a dam by Evader's Quality Bardolier. . . . There will be a Juanna Erica by Elba Bandolier 2d from a dam by Juryman of Don Head. . . . There will be a Blackcap Bessie. Her dam was purchased for $7,450 in the Caldwell Sale. She is sired by Prince Sunbeam 28th from a dam by Black Bardolier 2d. . . . There will be an Enchantress sired by Elba Bandolier 2d from a dam by Ravenswood Pride Eric. . . . There will be an Elba by Elba Bandolier 2d with the dam by Bar Prince of Sunbeam. . . . There will be five daughters of Dunwalke Juan, and he by Repeater's Barbara. The sire of these heifers has left a great lot of females, and they come from dams sired by the following bulls: Barbarian Blackbird, and he is the sire of two of the dams; another is by Repeater of Wheatland 5th; another by Revolution 58th and still another by Entrail Marshall 2d.

W. G. MENNEN, HIDEAWAY FARM, CHESTER, NEW JERSEY
There will be a Blackcap Empress sired by Ravenswood Eric from a dam by Andelot Pride Lad. She will sell bred to Hideaway Prince, and he by Prince Sunbeam 29th. . . . There will be a Pride of Aberdeen by Hideaway Bandolier 9th from a dam by Middlebrook Prince 88th. She will be bred to Hideaway Prince. . . . There will be a Juanna Erica sired by Ravenswood Eric from a dam by Elba's Revolution 11th. She will be bred to Hideaway Prince. . . . There will be a Cridlan Evergreen sired by Ravenswood Eric from a dam by Burgess Aristocrat. . . . There will be a Blackbird by Ravenswood Eric from a dam by Eric Bandolier of Anoka. . . . There will be a Duchess by Hideaway Bandolier 4th from a dam by Burgess DeLuxe. . . . There will be a Miss Burgess by Hideaway Bandolier 9th, the dam being by Elnora's Dunwalke.

HARRY H. NEUBERGER, SUNNYSIDE FARM, RED BANK, NEW JERSEY
There will be a Rosemere Pride sired by Burgess of Rufflands from a dam by Blueman Glencarnock, bred to a son of Eileenmere 500th. . . . There will be a Heather Bloom, distinctly show type, by Burgess of Rufflands from a dam by Elite Andelot. . . . There will be a McHenry Barbara by Burgess of Rufflands from an Elite Andelot dam. . . . There will be a Pride of Aberdeen by Burgess of Rufflands from a Blackbird Barry dam. . . . There will be a Mulben Pride by Burgess of Rufflands from a dam by Blueman Glencarnock.

M. L. NEWHALL, STONE HILL FARM, FREEHOLD, NEW JERSEY
There will be a Pride of Aberdeen heifer sired by Dalkeith 4th, Reserve Champion bull of the Eastern Regional in 1945 from a dam by Eileenmere C. 7th.

JOHN E. POSTLEY, LEE DAN FARMS, WASHINGTON CROSSING, NEW JERSEY
There will be a Pride of Aberdeen sired by "TEX" and from a dam by Questor of Ada 5th. She will be bred to LEEDANMERE 500th, and he a son of the International champion, Eileenmere 500th. . . . There will be a Ballindalloch Blackbird by "Tex" from a dam by Bar Prince of Sunbeam. Bred to the New Jersey state champion bull, LEEDANMERE 10th. . . . There will be a Windsor Queen Mother by "Tex" from a dam by Briarcliff Elman bred to LEEDANMERE 10th.

DR. JOHN THOMAS, BLOOMINGDALE FARM, BELLE MEADE, NEW JERSEY
There will be a Ballindalloch Georgina sired by Stony Ford Reveller, he by Burgess 75th from a dam by Woodlawn Barbara's Lad.

H. E. AND DR. LOUIS F. WETTERBERG, H & L FARMS, MARLBORO, N. J.
There will be a beautiful Edella Erica by H & L Pride Eric 2d from a dam by Blakeford Major's Eric. . . . There will be a Queen Mother by Blakeford Major's Eric from a dam by Brigadier of Bordulac. . . . There will be a Blackcap Marjorie by Oldfield's Envious Ben from a dam by Blakeford Black Major. She will be bred to H & L Pride Eric 2d.

PAUL WHITEMAN, WALKING HORSE FARM, ROSEMONT, NEW JERSEY
There will be an Eisa Trojan Erica sired by an own son of Blackbird Bandolier of Page, Blackbird Bandolier of Anoka 13th. . . . There will be a Blackbird sired by Blackbird Bandolier of Anoka 13th from a dam by Ballindalloch of Bertram 21st. . . . There will be a Queen Mother by Blackbird Bandolier of Anoka 13th, from a dam by Blackcap Bond Best.

■ ■ ■

The sale will be held at the Colisseum, New Jersey State Fair Grounds, Trenton, New Jersey. Starting at 10:00 A. M. Mr. Freeman S. Keyes, Reverie Knoll Farm, Danville, Kentucky, will judge the cattle. Roy G. Johnston will cry the sale at 1:00 P. M.

Sale Headquarters: Stacy-Trent Hotel, Trenton. Write W. C. Skelley, New Jersey State Extension Service, Rutgers University, New Brunswick, N. J. for reservations.

Catalogs Will be mailed only upon request. Write to:
J. B. McCORKLE, Sale Manager, Suite 3710, A.I.U. Bldg.,
50 West Broad Street, COLUMBUS 15, OHIO

A Fall Special

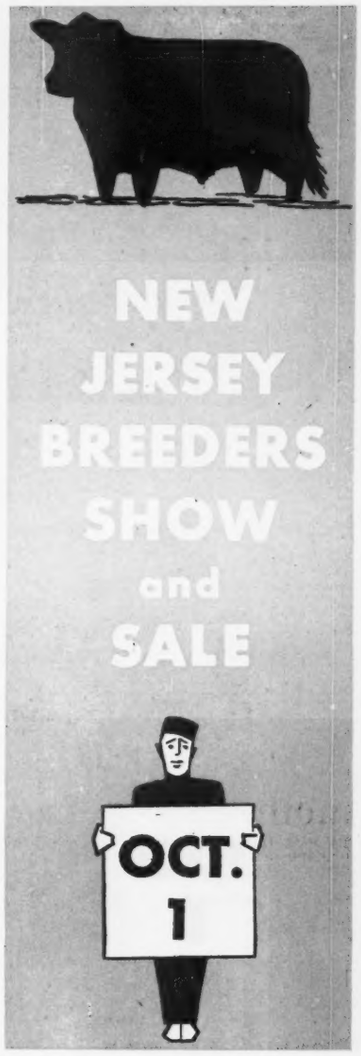

Trenton, N. J.

the hatred that still exists. No wonder the flame is a bit sooty.

Dinner tonight with Pat M. and Ann Stringer who writes for Saturday Evening Post and Yvonne Fastre at the "Vienx Challet." "Paris can be beautiful."

Sunday, February 23d: That's the only day in Paris when its definitely wrong to sin—even for men. Pat and I went to a Sunday dinner in Saint Dennis a manufacturing town. The dinner started at two and we left the table after seven-thirty. There were eight courses—spiced meat, soup, trout, veal, vegetable, baby beef, cheese and sweets. Everyone had to make a toast and sing a song. There were no apologies for these and the atmosphere was as pleasant as only the French can make it.

Monday, February 24th: Yvonne was my guide today. She spoke little English and my French dates back to high school days. The sun was shining on the champs Elysees and everything is well in France when the sun shines. One does not know what the franc is worth, anything from 116 francs for a dollar to 400. But the ladies are out with their manicured dogs, the gendarmes forget about traffic, everyone is polite, the franc is ONLY money—the sun is shinning.

Met Mr. and Mrs. Stephen Barker with the London Chronicle, who had been in Greece since the British moved out. Received the impression from him that the political situation in Greece depends upon which side has food or clothing and they are like most hungry and cold people that they will rather join any group than starve. Pat and I spent a pleasant evening with this scintillating couple at the exotic cafe "The Taborin." The show was as colossal as anything Hollywood could produce and at the same time was not gandy.

Tuesday, February 25th: Found myself in practically the same shape as my watch. The spring was unwound. Anyone who goes to Paris should be young or have no ideas. Pat has left for Germany and I leave the Hotel Claridge with pleasant memories and battle my way to the train through cabs and porters.

The countryside is beautiful and a French woman is weeping and trying to show me the beauties of France, which, she is very conscious of, as she and her daughter are leaving it for the first time.

Embark from Calais and become acquainted with a steward named Terry. At Dover Terry rushed me through customs and so was first person on Golden Arrow. A lady dashed into the coach and looking puzzled asked me if I were the Minnesota Farmer. Joyce Sevadjean is with A. E. P. and claims to hold the record for boarding the train on her monthly trips. Asked her why she asked the question. She stated that she had heard about the Minnesota Farmer and knew he would be the first one to beat her. Funny how things get around!

The Savoy never looked better to me. I was glad the elevators were working. Had an invitation to the Garter Club but the bed was none too close.

Wednesday, February 26th: Room 708 overlooks the Thames with Cleopatra's Needle in the foreground and the busy barges scooting under the bridges one again feels that recovery must come. The first sunny day in London.

Had lunch with Joyce Sevadjean who asked for a few statements. These journalists have the soul of a poet, the courage of

WALKING HORSE FARM
Purebred Angus
ROSEMONT, N.J.

SUNNYSIDE FARM

HERD T. B. AND BANG'S ACCREDITED

Another TOP for SUNNYSIDE

Along with our policy of constantly improving the Herd, we have recently acquired EILEENMERE 511th, a splendid young son of the 1946 International Grand Champion—in fact a full brother to Ellunamere 11th, recently sold to Greenmere Farms for $3,000.00, and strictly a top. This young Bull, we feel sure, will prove a great addition for us.

EILEENMERE 511th

- EILEENMERE 500th 699155
  - ★Eileenmere 85th 470007
    - ★Eileenmere 32d 428072
      - ★Eileenmere 15th
      - Blackbird Girl 7th
    - ★Enchantrene 364519
      - Shady Brook Elwood
      - Elm. Erica A. 7th
  - ★Edwina 7th G. M. 534304
    - Maid's Belmore 489378
      - Belmore Star 429350
      - Blackbird Maid 37th
    - Edwina 5th G. M. 504963
      - Belasco 6th 408627
      - Edwina M. 3d
- ELLUNAMERE 2d 722894
  - ★Eileenmere 85th 470007
    - ★Eileenmere 32d 428072
      - ★Eileenmere 15th
      - Blackbird Girl 7th
    - ★Enchantrene 364519
      - Shady Brook Elwood
      - Elm. Erica A. 7th
  - Elluna Erica 2d 469975
    - Glencarnock Revolution 10th 373689
      - ★Blkcp Revolution
      - Elbana of Glenc. 3d
    - Elluna Erica 414337
      - Elberon 2d 340178
      - Elluna E. 2d 365523

Consigning FIVE FEMALES *to this Sale*

SUNNYSIDE takes real pleasure in announcing that we are consigning FIVE TOP FEMALES to the NEW JERSEY SALE. Included will be a Heatherbloom, a Barbara, a Mulben Pride, a Pride of Aberdeen, and a Rosemere Pride. We expect to breed two of these Heifers to EILEENMERE 511th.

MR. and MRS. HARRY H. NEUBERGER, Owners

Red Bank
JOSEPH KENNY, Manager

"Seeing is Believing"

New Jersey
CHARLES LONG, Herdsman

a Viking, and a deep understanding of people. They really are not crazy, but desire to lead a life in which their whole biography will not appear on their tombstone —born—died.

Thursday, February 27th: Cecil Blyth and Reg Goldstone called at my room as well as Duncan Ball and other friends. I felt complimented when Sir William Rootes telephoned and wished me "bon voyage". Left much richer but with less money.

Friday, February 28th: As the Queen Elizabeth left Southampton, I watched the expression of some emigrants, a peasant type, from the Balkans. There was not a flicker of regret or hope only the poker—like expression of dead emotions caused by war and suffering.

There was at no time the jolly comrades of the east voyage. The steaks were too large for shrunken stomachs and the sobering influence of Europe did not fade during the pleasant voyage back to New York.

Monday, March 3d: Arose early to get a glimpse of America. The Statue of Liberty was wonderful to see.

Hill Crest

(Continued from page 30)

secutive bull calves set a record that is hard to match in the annals of the breed. All four of them were inter-breed grand champion steers at the big Louisville Fat Stock Show. After setting a record of this kind it is not surprising that the next three sons of Julia Girl 4th are heading herds—one in the Quisenberry herd, Quiet Elcho of Hill Crest; one in the Barnes herd in Kentucky, Echo's Model; and the third son in the C. V. Whitney herd, Hill Crest Model.

Those who are inclined to give no credit, or very little, to the influence of the female side of the pedigree, can do well to study the lesson provided by Julia Girl 4th. Her four grand champion sons were sired by three different bulls—the first by Prince Julian A. 2d; the next the result of mating her with her own sire, Prince Elcho 3d; and the third and fourth by Echo of Hill Crest, a son of Prince Julian A. 2d. This line of breeding has also been productive in other herds, although not many have been available. One of the good producers in the Hendren herd in Michigan has been a full sister of Julia Girl 4th—Winchester Girl.

From her name many breeders might pass her up. But old Julia Girl 4th came from good folks; on her sire's side she traced back to Prince Ito and on the dam's side of the pedigree to 10th Laird of Estill. So perhaps it is a case of a "rose by any other name."

Some other old foundation cows are also worthy of mention—Barbara of Danville 330330, going back to Black Woodlawn. She is still in the herd at an advanced age and has produced sixteen good calves. Then there has been Blackcap of Rosemere 133d, by Eileenmere 61st, who has been a top foundation female. Another is old Blackcap Marshall's Girl, by Edwin Marshall 2d, and out of Blackcap of Maple River 2d. Another of the many matriarchs who have contributed to the Hill Crest record is Edwin's Evergreen 50th, also by the previously mentioned son of Earl Marshall, and out of Evergreen of Maple River 4th.

Hill Crest, and the 1,300 rolling acres making up the farm, is a practical beef producing plant. Buildings are adequate and in good repair, practical and not showy. Hill Crest is rightly named, for the old family home commands a view for miles in all directions—the rolling upland and grassland of this good grazing section of Kentucky. As on many Kentucky farms tobacco raising is a major cash crop, with the Doddie contributing a major share of the profit through the fertility returned to the soil. But Jim Quisenberry and his cattle-minded sons are today inclined to put more of their land in good grass and let the Doddies do the work. A show herd was taken out last year and made an enviable record campaigning the south and southeast; their smooth, smart-headed cattle have met with good demand in consignment sales. And in many cases the purchaser came back to the farm for more of the same kind of uniformity and type.

Through Quiet Elcho of Hill Crest, Echo's Stamp, Echoberry and the other sons of Prince Julian A. 2d used on daughters and granddaughters of Prince Elcho 3d the Hill Crest herd has, in a quiet way, been writing a lot of breed history. Nor does it appear, with another generation assuming more active charge, that there will be any tarnishing of the record.

What's Ahead

(Continued from page 27)

to cut down further the number of cattle purchased for summer feeding.

Seventh, farmers as a whole are in strong financial position plus the fact that banks are very anxious to loan money on cattle.

Eighth, roughage in this country has become more plentiful for several reasons. First, we can save so much more hay by our modern machinery and more roughage than we could ten, fifteen or twenty years ago. In fact one man can put up more hay today and save it than four or five men could twenty years ago. Furthermore our pasture and hay crops are much more productive than they were a few years ago. We are learning how to take care of pasture, and with our system of liming and phosphating we are producing much more hay per acre. All in all the amount of roughage that is produced on an acre is much higher than former years and with modern machinery we save more and put it up in much better condition.

LAUREL HILL FARM
Registered
ABERDEEN-ANGUS CATTLE
"The oldest herd in Massachusetts"
John E. Lathrop, Mgr.
BLANDFORD, MASSACHUSETTS

Newmont Farms
. . CLAREMONT, NEW HAMPSHIRE
Aberdeen-Angus Foundation Stock
Top Scotch and American breeding
Vaccinated Herd
MR. and MRS. M. C. SHERMAN, Owners
MAX C. SHERMAN, Jr., Herdsman

Dancote Herd
. . . . . Founded 1920
Ida 5th of Dancote
First heifer calf sired by our Junior Herd Sire, RUFFLANDS GRENADIER, by ANTELOPE GRENADIER G. R. 2d, by BLACK BARDOLIER, stood second in a strong class of 8 in the 1947 Northeastern Breeders' Sale at Ithaca. She sold to Leo J. Winter, North Collins, New York.
Rufflands Grenadier's first Bull calf sold to C. E. Bauer, LaMoille, Illinois. Others have gone into Maine, Vermont and New York.
★
A few BRED COWS for SALE.
Clayton C. Taylor, Lawtons, N. Y.

Ess Kay Farm
DUNWALKE ENSIGN 2d, our senior herd sire, has sired another Grand Champion. This time it was ESS KAY PRINCESS PRIDE, Grand Champion Cow at the Northeastern Show and Sale.
RALLY BLACK ENVIOUS 12th's first calf offered at auction won her class at this same Show and Sale.
East Aurora — SEYMOUR H. KNOX, Owner
New York — MYNDERT PANGBURN, Manager

Certified 1604 — Accredited 16215
Hildene Farm
MANCHESTER, VERMONT
Registered Aberdeen-Angus
For Sale—Young Heifers and Bulls, representing Champion blood lines of Scotland and America
Herd Sire **General of Le Baron 695819**
Sire: EPPONIAN of ROSEMERE 8th — International Grand Champion 1936
Dam: ESTHONIA of PAGE 5th — Great Granddaughter of Blackcap Revolution
OUR MATRONS are ALL of ROYAL LINEAGE
VACCINATED CALVES

Ninth, the number of horses in the United States has decreased approximately 10,000,000 head. That leaves about 40,000,000 acres of pasture for us to utilize with some class of live stock. This is especially true of roughage. Beef cattle looks to be in the most advantageous position to utilize the roughage that has been created by the decrease of horses caused by increase of mechanical equipment.

Tenth, the outlook for beef cattle and all live stock commodities and the general agriculture condition is good because individuals as a whole are out of debt. After the last war that was not true. A great many individuals in business, and especially those engaged in farming business, and more especially in the live stock business, were badly in debt. Our national indebtedness at that time was approximately $46,000,000.00. Now we have a national indebtedness that is inconceivable. As a nation we are badly in debt, but not as individuals. That is the big difference between this post-war period and the last post-war period.

Unless we are kept on a high income basis the future financial structure of this country cannot be predicted. The only way that interest on government bonds will be met and the national indebtedness reduced will be to let individuals continue on a high personal income basis and pay large income taxes. The present national indebtedness was created during a war on a high price level, therefore, it will have to be paid off on a high price level. It would be impossible to meet our obligations as a nation if income, especially individual income of farmers, is put on the same level as 1920 to 1935.

It is incomprehensible what the future would hold if the farmer's income the next fifteen years would be placed back to the level of farm income from 1920 to 1935. If such would be the case no group would suffer worse than labor, not even businessmen or politicians. But this nation is not ready to undergo financial flustration and for that reason we will not in the near future have a serious rollback of prices.

Mt. Pleasant Farm

Herd Sires:
BLACKBIRD JOCK T. C. 748794
EPPONIAN PRIDE ERIC 837629

MR. & MRS. M. T. WHITING, Owners
REISTERSTOWN, MARYLAND

South Central Iowa Sale

Oskaloosa, Iowa, June 10, 1947

SUMMARY:

76 Lots	$25725.00, average	$ 338.48
14 Bulls	5855.00, average	416.79
62 Cows	19870.00, average	320.48
Top 5 Head	4300.00, average	860.00
Top 10 Head	6990.00, average	699.00
Top 15 Head	9190.00, average	616.00

Top Bull—(Tie)—Marshall Laddie B. 796-900; calved August 1, 1944; sire Elba Marshall Lad 590747; dam Elba Lassie 4th 560587; consigned by Ben Bowne, Batavia, Iowa; purchased by Dan Healy, Moscow, Iowa 1000.00

Top Bull—(Tie)—Burgess Beau 933923; calved September 2, 1946; sire Raona's Bardolier 3d 797652; dam Berosa Maid B. M. 617446; consigned by Jennie Brown Stringfellow, Rose Hill, Iowa; purchased by Clifford Gay, Oskaloosa, Iowa 1000.00

Top Cow—El-Jon Enchantress 10th 933925; calved May 3, 1946; sire Raona's Bardolier 3d 797562; dam Elizabeth of Glenrock 2d 540847; consigned by El-Jon Farms, Rose Hill, Iowa; purchased by Earl Shy, Ollie, Iowa 1050.00

Second Top Cow—Jilt's Jead 2d of Goose Creek 872084; calved March 31, 1945; sire Elba's Revolution 29th 603465; dam Prairie Queen 9th 578175; consigned by Ben Bowne, Batavia, Iowa; purchased by Dr. A. W. Herrington, Milan, Missouri 1000.00

Third Top Cow—Barbara Lassie 35th 933-935; calved September 3, 1946; sire Raona's Bardolier 3d 797562; dam Barbara McHenry 123d 748980; consigned by El-Jon Farms, Rose Hill, Iowa; purchased by Earl Shy, Ollie, Iowa 650.00

Master Ballindalloch 560676
Evascus of Wilmae 581611
Blackbird's Corneller 688881

Head our herd of 80 richly-bred matrons kept for their sound, practical beef making characteristics.

Carloads of steers of our own production won the Grand Champion Carload Prize at the Baltimore Live Stock Show in 1941, 1944 and 1945.

W. F. SCHLUDERBERG
Owner
LOREN CONNER
Manager

Wilmae Farm
MONKTON, MARYLAND

Cold Saturday Farm
Finksburg, Maryland

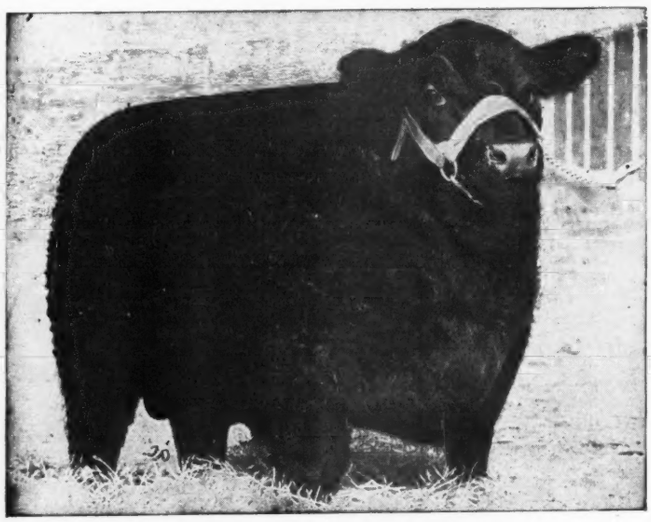

We have a Number of Very Promising *Sons* of this Great Bull on Hand, born last fall, that we are now offering for Sale.

BANG'S AND T. B. ACCREDITED

Ravenswood Pride Eric . . . . .

MR. & MRS. H. H. HACKNEY, Owners

PETER McIVER, Herdsman

50 Repeat Customers . . .

Have now made 135 SEPARATE PURCHASES of Aberdeen-Angus or Percheron breeding stock from us . . . 29 of these have been BULL BUYERS, purchasing 69 bulls.

18 have been Repeat Bull Buyers

Such famous Aberdeen-Angus breeders and judges as Cold Saturday, Cremona, Fuerst, Highlands, and Peter McKenzie are among our Repeat Customers. One commercial breeder running 30,000 head of cattle for close to 40 years, has made 5 separate purchases of 13 bulls and 10 females. Many other repeat customers are men whose main source of income is from their cattle operations . . . As we use no nurse cows our "ears are pinned back" at big shows and sales, but our Repeat Customers make us feel we are not following a bad trail.

WHEN YOU THINK of ABERDEEN-ANGUS—THINK of the REPEAT CUSTOMER HERD . . . and buy with proven confidence, from

Monocacy Farms

Frederick DAN WIGHT, Owner **Maryland**

ANDELOT QUEEN'S ESCORT—

The Head

Of our small but select herd and doing a wonderful job as evidenced by his GET and by the favors which they are receiving at the shows and sales.

He is being very ably assisted by two other great Bulls. ERIAN B. 7th, the $30,000.00 Reserve Champion at the 1944 Chicago National; and RAONA'S BARDOLIER 26th, an outstanding son of RAONA'S BARDOLIER 2d.

■

We wish to take this opportunity to extend our appreciation to Mr. E. C. Wareheim for the purchase of ERIAN'S ENAMMA and to Mr. George P. Plummer for his purchase of ERIAN'S FELICITY, the two top selling Heifers at the recent Maryland Aberdeen-Angus Group Sale at Frederick, Maryland.

■

Visitors Always Welcome

Betterton **Fair Promise Farm** Maryland

(Kent County)

A. R. ALLAN, Owner JAMES M. CORRIGAN, Manager GEORGE R. JEWELL, Herdsman

BULLS:

Eileenmere W. 37th 784420, (Ben Bowne), calved 5-23-44; sire, Enchantress Eileenmere Boy 565505; Bert Boggess, Rose Hill, Iowa 500.00

Marshall Laddie B. 796900, (Ben Bowne), calved 8-1-44; sire, Elba Marshall Lad 2d 590747; Dan Healey, Moscow, Iowa .. 1000.00

Gay's Erlam 943608, (Clarence E. Gay & Son), calved 3-20-46; sire, Ethan Eriam 805364; R. A. Hoyt, Oskaloosa, Iowa 235.00

Envious Blackcap G., (Clifford Gay), calved 10-2-45; sire, Envious Joe of V. V. 696-641; Lyman Allman, Salem, Iowa 350.00

Elgon Blackcap, (B. A. Giltner & Son), calved 5-1-46; sire, Ericamere of Thousand Hills 563771; Clifford Gay, Oskaloosa, Iowa 170.00

Elberon Marshall of N. A. 926312, (G. A. Hobson), calved 2-20-46; sire, Key Marshall 635661; C. L. Heald, Sigourney, Iowa 560.00

Eline's Marshall Boy 46th 920969, (G. A. Hobson), calved 3-30-46; sire, Key Marshall 635661; Paul Binke, South English, Iowa 240.00

Ephemera's B. of Glendale 891508, (Ray & Guilford Hull), calved 10-16-45; sire, Duke H. 5th 742512; Walter Wigngard, New Sharon, Iowa 360.00

Elbon Erica M. 947964, (Henry McCleary), calved 3-17-46; sire, Edina's Elbon 676-176; R. R. Pearson, Blakesburg, Iowa 200.00

Blackcap M. of Sunny Kay 947965, (Henry McCleary), calved 4-5-46; sire, Edina's Elbon 676176; N. H. Reed, Smith Center, Kansas 300.00

Oster-Web Lonie, (Leslie Oster), calved 4-9-46; sire, Enlate of Louwood 841220; Lawrence Breniman, Brooklyn, Iowa 300.00

Engle of Ben-Ard 2d 890630, (B. J. Snyder & Son), calved 9-17-45; sire, Revolution Blue Boy 7th 748975; Don K. Bryant, Trent, Missouri 350.00

Burgess Beau 933923, (Jennie Brown Stringfellow), calved 9-2-46; sire, Raona's Bardolier 3d 797652; Clifford Gay, Oskaloosa, Iowa 1000.00

Envious Blackcap W. 116th 954255, (Glenn Willhoit & Sons), calved 2-20-46; sire,

Envious Burgess B. 2d 669316; Clarence Lasely, Ottumwa, Iowa 290.00

COWS:

Black Eva of Eclipse 3d 953592, (V. L. Baughman), calved 5-16-46; sire, Blackcap's Elidine 8th 741120; A. R. McCurdy, Oskaloosa, Iowa 185.00

Blackcap Lady of Eclipse 953593, (V. L. Baughman), calved 5-21-46; sire, Blackcap's Elidine 8th 741120; Clarence Lasley & Sons, Ottumwa, Iowa 170.00

Queen Girl M., (Bert Boggess), calved 4-16-46; sire, Groveton Blackcap King 622-792; Earl Shy, Ollie, Iowa 180.00

Lady Wilson M., (Bert Boggess), calved 11-1-46; sire, Groveton Blackcap King 622-792; Clarence Gay, Rose Hill, Iowa 210.00

Elba Belmiss 925769, (J. W. Bonnater), calved 2-28-46; sire, Blackcap Belman M. 3d 671492; Mrs. Elliott Brown, Rose Hill, Iowa 500.00

Elba Tweeny B. 26th 925770, (J. W. Bonnater), calved 4-7-46; sire, Blackcap Belman M. 3d 671492; Dr. A. W. Herington, Milan, Missouri 250.00

Ela Lass B. 27th 925771, (J. W. Bonnater), calved 5-3-46; sire, Blackcap Belman M. 3d 671492; C. G. Shire, Chariton, Iowa 260.00

Ela B. 4th 925772, (J. W. Bonnater), calved 5-6-46; sire, Blackcap Belman M. 3d 671492; Albert Wissler & Sons, Bloomfield, Iowa 270.00

Jilt's Jead 2d of Goose Creek 872084, (Ben Bowne), sire, Elba's Revolution 29th 603-465; Dr. A. W. Herington, Milan, Missouri 1000.00

Enchantress of Walnut Grove 895535, (Ben Bowne), calved 6-28-45; sire, Cecile's Boy W. 724353; Clarence Gay, Rose Hill, Iowa 340.00

Mellina of Walnut Grove 895536, (Ben Bowne), calved 7-19-45; sire, Sir Erica G. 752479; Merlin Haas, North English, Iowa 300.00

Barbara McHenry W. G. 2d 915747, (Ben Bowne), calved 8-15-45; sire, Cecile's Boy W. 724353; Dr. A. W. Herington, Milan, Missouri 350.00

Barbara Lassie 35th 933935, (El-Jon Farms), calved 9-3-46; sire, Raona's Bardolier 3d 797562; Earl Shy, Ollie, Iowa .. 650.00

Excelsior's Blackcap F. 582090, (L. M. Fansher), calved 1-2-40; sire, Eileenmere Burgess 455937; L. F. Patterson, Oskaloosa, Iowa 290.00

Miss Burgess of Glyn Mawr 29th 495527, (Clifford Gay), calved 6-20-35; sire, Burgess 23d 444503; G. West & Son, Altoona, Iowa 510.00

Elslow's Earline of B. S. F. 855889, (Clifford Gay), calved 10-6-45; sire, Elite Eston 2d 722316; Dr. A. W. Herington, Milan, Missouri 450.00

Miss Burgess G. (Clifford Gay), calved 4-11-46; sire, Envious Joe of V. V. 696-641; Harry Sipe, Hedrick, Iowa 310.00

Enchantress G. 32d 952659, (Clifford Gay), calved 4-20-46; sire, Envious Joe of V. V. 696641; John T. McGuire, Algona, Iowa 205.00

Elweeta G. 13th 952660, (Clifford Gay), calved 4-26-46; sire, Envious Joe of V. V. 696641; McCarthy Bros., Stanbury, Missouri 170.00

Enchantress of Oskaloosa 952661, (Clifford Gay), calved 5-19-46; sire, Envious Joe of V. V. 696641; Harry Sipe, Hedrick, Iowa 175.00

Blackcap Lassie G. 13th 952662, (Clifford Gay), calved 6-12-46; sire, Envious Joe of V. V. 696641; H. C. Meredith, Searsboro, Iowa 285.00

Blackcap Elah G. 9th 952663, (Clifford Gay), calved 6-13-46; sire, Envious Joe of V. V. 696641; Harold Town, New Sharon, Iowa 170.00

Barbara Lassie G., (Clifford Gay), calved 6-18-46; sire, Envious Joe of V. V. 696-641; Glenn Willhoit & Sons, Batavia, Iowa 560.00

Miss Burgess G. 35th 952656, (Frank Gay & Son), calved 1-8-46; sire, Bell Boy B. 3d 575928; Clarence Gay & Sons, Rose Hill, Iowa 280.00

Barbara Bessie V. 689026, (B. A. Giltner & Son), calved 6-1-42; sire, Burgess Revolution 15th 568993; Lowell Giltner, Ottumwa, Iowa 600.00

Blackcap M., (B. A. Giltner & Son), calved 10-30-45; sire, Ericamere of Thousand Hills 563771; Dr. A. W. Herington, Milan, Missouri 280.00

Elba G., (B. A. Giltner & Son), calved 5-29-46; sire, Ericamere of Thousand Hills 563771; Harry Sipe, Hedrick, Iowa 170.00

Blackcap Barian Gal 944020, (Grossbeck Farms), calved 3-2-46; sire, Blackbird's Barbarian 2d 576858; C. G. Shire, Chariton, Iowa 200.00

Eria Belle Barian 944024, (Grossback Farms), calved 3-7-46; sire, Black Barbarian G. 802465; A. R. McCurdy, Oskaloosa, Iowa 185.00

Blackmere's Barathea 944025, (Grossback Farms), calved 3-10-46; sire, Blackbird's Barbarian 2d 576858; A. R. McCurdy, Oskaloosa, Iowa 185.00

Clover's Barathea 944026, (Grossbeck Farms), calved 3-15-46; sire, Blackbird's Barbarian 2d 576858; A. R. McCurdy, Oskaloosa, Iowa 215.00

Lady Barathea Marshall 944032, (Grossbeck Farms), calved 3-28-46; sire, Barbarian of B. 2d 767515; A. R. McCurdy, Oskaloosa, Iowa 185.00

Enleen Barathea 2d 944034, (Grossbeck Farms), calved 4-2-46; sire, Barbarian of B. 2d 767515; C. G. Shire, Chariton, Iowa 210.00

Blackbird of Premier 30th 947648, (Clyde A. Hanna), calved 1-5-46; sire, Bandolier Erlon 8th 707020; Ralph E. Brown, Brewster, Kansas 290.00

Black Jasmine 2d 947649, (Clyde A. Hanna), calved 3-27-46; sire, Bandolier Erlon 8th 707020; Ralph E. Brown, Brewster, Kansas 275.00

Almira Blackbird 947650, (Clyde A. Hanna), calved 4-5-46; sire, Bandolier Erlon 8th 707020; A. R. McCurdy, Oskaloosa, Iowa 215.00

Blackbird of Premier 35th 947651, (Clyde A. Hanna), calved 4-6-46; sire, Bandolier Erlon 8th 707020; El-Jon Farms, Rose Hill, Iowa 300.00

Enchantress Premier 21st 947661, (Clyde A. Hanna), calved 6-27-46; sire, Bandolier Erlon 8th 707020; Mrs. L. L. Snyder, Oskaloosa, Iowa 190.00

Miss Burgess Barley Maid 2d 920968, (G. A. Hobson), calved 2-27-46; sire, Key Marshall 635661; Dr. A. W. Herington, Milan, Missouri 250.00

Betty Burgess G. 6th 891494, (Ray & Guilford Hull), calved 5-20-45; sire, Burgess 55th 549193; R. J. Hadley, New Providence, Iowa 375.00

Blackcap Judy H. 2d 891497, (Ray & Guilford Hull), calved 6-4-45; sire, Duke H. 5th 742512; Mrs. L. L. Snyder, Oskaloosa, Iowa 280.00

Eline Erin of Glendale 891499, (Ray & Guilford Hull), calved 6-6-45; sire, Edinburg of Ida 748981; S. T. Yates & Son, Sigourney, Iowa 295.00

Blackcap B. of H. 891500, (Ray & Guilford Hull), calved 6-7-45; sire, Burgess 55th 549193; H. H. Stedham, New Sharon, Iowa 560.00

Evening Erica B. 891502, (Ray & Guilford Hull), calved 6-10-45; sire, Burgess 55th 549193; C. C. Cook, Oskaloosa, Iowa 310.00

Elisena Erica Pride 891505, (Ray & Guilford Hull), calved 6-16-45; sire, Burgess 55th 549193; El-Jon Farms, Rose Hill, Iowa 500.00

April Queen, (Clarence Keller), calved 4-25-46; sire, Brookside Eldor T. 3d 733-193; Dr. A. W. Herington, Milan, Missouri 310.00

LWT Bonnie T. 927080, (Leslie Oster), calved 3-16-46; sire, E. S. Victor 641-599; C. G. Caldwell & Son, Humeston, Iowa 290.00

Evening Erica S. 915191, (Hugh Stedham), calved 4-4-46; sire, Burgess 55th 549-

Herbert's Hill Farms

. . . . . West Chester, Pennsylvania

A few heifer Calves now for sale, sisters to our champions.

T. B. and Bang's Accredited

HERBERT F. SCHIFFER, President

BLACK REPEATER C. S.
755396

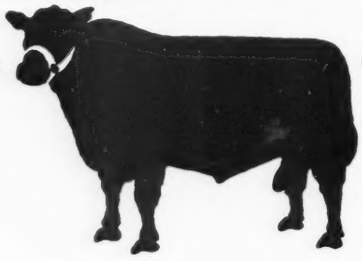

BAR PRIDE ERIC 2d
887831

Black Repeater 1032d!

AT this moment, somewhere in the broad Bonniecroft pastures, there is a certain black matron bred to our herd sire, BLACK REPEATER C. S. She is destined to be the great, great grandmother of an outstanding calf which, for want of a better name, we might do well to call BLACK REPEATER 1032d. (We feel that Mr. Tolan would not resent our playing his lucky number when this young fellow comes along). As for us, we shall doubtless experience a profound gratification as we recall how, in 1947, we were exercising every sound and honest effort to the end that our "1032d" might also be an Aberdeen-Angus of distinction. Well, we can dream, can't we?

Renfrew **Bonniecroft Farms** Pennsylvania

BUTLER COUNTY

HERD SIRES

Bessie's Bardolier of Ada 571128
General 11th of Page 686705

P. K. PRATT **WALNUT, IOWA**

193; John T. McGuire, Algona, Iowa..... 250.00

Juana Erica W. 126th 954251, (Glenn Wilhoit & Sons), calved 1-10-46; sire, Ericamere of Thousand Hills 563771; Greenmere Stock Farm, Green Mountain, Iowa 400.00

Evergreen Erica W. 123d 954254, (Glenn Wilhoit & Sons), calved 2-15-46; sire, Ericamere of Thousand Hills 563771; Ward Gilmore, Highland, Kansas..... 250.00

Miss Burgess W. 112th 954256, (Glenn Wilhoit & Sons), calved 2-24-46; sire, Envious Burgess B. 2d 669316; Ray Koster, Green Mountain, Iowa..... 500.00

Miss Burgess W. 118th 954264, (Glenn Wilhoit & Sons), calved 4-1-46; sire, Envious Burgess B. 2d 669316; John T. McGuire, Algona, Iowa..... 400.00

Miss Evelate W. 111th 954265, (Glenn Wilhoit & Sons), calved 4-2-46; sire, Envious Burgess B. 2d 669316; El-Jon Farms, Rose Hill, Iowa..... 280.00

Elbamere W. 121st 954267, (Glenn Wilhoit & Sons), calved 4-30-46; sire, Ericamere of Thousand Hills 563771; C. G. Shire, Chariton, Iowa..... 275.00

Elba Tweeny W. 122d 954266, (Glenn Wilhoit & Sons), calved 4-30-46; sire, Ericamere of Thousand Hills 563771; Dr. A. W. Herington, Milan, Missouri..... 300.00

Blackcap Lassie W. 105th 954269, (Glenn Wilhoit & Sons), calved 5-15-46; sire, Envious Burgess B. 2d 669316; John T. McGuire, Algona, Iowa..... 275.00

Blackcapdale W. 129th, (Glenn Wilhoit & Sons), calved 5-20-46; sire, Envious Burgess B. 2d 669316; Ward Gilmore, Highland, Kansas..... 210.00

Miss Burgess W. 135th, (Glenn Wilhoit & Sons), calved 6-20-46; sire, Envious Burgess B. 2d 669316; C. G. Caldwell & Son, Humeston, Iowa..... 320.00

Eluna Erica of G. A., (S. T. Yates & Sons), calved 2-11-46; sire, Eljosie's Bell Boy 43d 777021; C. G. Shire, Chariton, Iowa 240.00

Eluna Erica 2d of G. A., (S. T. Yates & Sons), calved 5-19-46; sire, Eljosie's Bell Boy 43d 777021; Harry Sipe, Hedrick, Iowa 190.00

Blackbird of G. A. 2d, (S. T. Yates & Sons), calved 6-12-46; sire, Eljosie's Bell Boy 43d 777021; Harry Sipe, Hedrick, Iowa 200.00

El-Jon Enchantress 10th 933925, (El-Jon Farms), calved 5-3-46; sire, Raona's Bardolier 3d 797562; Earl Shy, Ollie, Iowa 1050.00

Wayland Hopley Farms Sale

Atlantic, Iowa, June 9, 1947

SUMMARY:

77 Lots	$45420.00, average	$ 589.74
8 Bulls	4540.00, average	567.50
69 Cows	40880.00, average	591.01
Top 5 Head	9900.00, average	1980.00
Top 10 Head	16875.00, average	1687.50
Top 15 Head	21775.00, average	1451.66

Top Bull—Bandolier Quality Penn; calved April 2, 1945; sire Oenn of Mount Annan 772246; dam Bandolier Baress 699-114; M. C. McLean, Braddyville, Iowa..... 775.00

Second Top Bull—Barbo of Laudmere 3d 896906; calved August 10, 1945; sire Burgess 66th 596583; dam Barbara Bell C. 16th 685440; consigned by G. A. Kent, Muscatine, Iowa purchased by Paul Felton, Neola, Iowa..... 700.00

Top Cow—Imp. Beauta Burgess 966309; calved March 23, 1945; sire Jamie of Kilham 966281; dam Beauta 955259; J. Garrett Tolan, Pleasant Plains, Illinois.... 2400.00

Second Top Cow—Imp. Equidora 22d of Clackmae 966301; calved January 14, 1945; sire, Jura Eric of Dercilich 660-157; dam Equidora 17th of Clackmae 966-282; J. Garrett Tolan, Pleasant Plains, Illinois 2050.00

Third Top Cow—Imp. Black Bessie of Whitestripe 966308; calved March 15, 1945; sire Jamie of Kilham 966281; dam Black Jaal of Whitestripe 966253; Penney & James, Hamilton, Missouri..... 2000.00

Fourth Top Cow—Imp. Garland of Claggersnich 966291; calved December 3, 1944; sire Jack of Menzies 843106; dam Galanthus of Jardine 966276; Kent Feed Company, Muscatine, Iowa..... 1800.00

Fifth Top Cow—Imp. Juanivee of Georgetown 966296; calved December 28, 1944; sire Evocation of Methven 635745; dam Juanivee of Ballindalloch 966247; Holly Grove Farms, Crenshaw, Mississippi..... 1700.00

BULLS:

Bandolier Quality Penn, (Wayland Hopley Farms), calved 4-2-45; sire, Penn of Mount Annan 772246; M. C. McLean, Braddyville, Iowa..... $ 775.00

Eston Penn 884808, (Wayland Hopley Farms), calved 4-15-45; sire, Penn of Mount Annan 772246; Strathmore Farms, Webster City, Iowa..... 610.00

Blackbird Ennius, (Wayland Hopley Farms), calved 12-15-45; sire, Blackbird Bardolier of Ada 573774; Harsch Bros., Bartlett, Nebraska 550.00

Evenkin of Hatch Gate, (Wayland Hopley Farms), calved 1-14-45; sire, Sparr Corbie 906438; A. L. Pine, Kent, Iowa..... 460.00

Aberdeen-Angus *live Longest*

Thanks

To the many purchasers of our cattle during this spring season. Our appreciation, and interest in their success will be continued indefinitely. Call again to see us and the herd.

Buena Farm

RAY and HERBERT CLINE

BUSSEY, on Hiway 60-Phone Attica, IOWA

We Have Them!

You'll Like Them

BULLS

Sired by Our

Elba Marshall Lad 2d

They are Georginas, Ellunas, Elbas, Ericas.

PARADISE STOCK FARM

Ernest Breniman & Son Brooklyn, Iowa

He is Not from the Greatest Herd Bull Battery in America

Will He Be Shown?

Who is He?

Who Owns Him?

Who is his Sire?

Who is his Dam?

Who bred Him?

Will he Win? HOPE HE DOES.

When was he Calved?

Be Sure and Check Next Aberdeen-Angus JOURNAL For Correct Answers.

He is Not from the Greatest Set of Females since the time of McHenry

Monitor of Beelsby 966298, (Wayland Hopley Farms), calved 12-29-44; sire, Electrolyte of Derculich 966249; E. P. Davis, Millerton. Iowa 550.00

Gremlin of Swinbrook 966294, (Wayland Hopley Farms), calved 12-24-44; sire, Bonnie Beau of Southburn 966280; Tamfort & Smalley, Pickering, Missouri 535.00

Escort Bar 10th 700296, (Earl E. May), calved 5-15-42; sire, Bar Eston 536404; McCarthy Bros., Stanbury, Missouri 360.00

Barbo of Laudmere 3d 896906, (G. A. Kent), calved 8-10-45; sire, Burgess 66th 596583; Paul Felton, Neola, Iowa 700.00

Homeland

PICK OUT SOME OF OUR 1946 CALVES

To put in your Breeding Herd while there is yet a good assortment to choose from. . . . They are of Choice Breeding and sired by Great Producing Bulls.

MEIER BROS.

MELBOURNE, IOWA

COWS:

Bessie Burness 966307, (Wayland Hopley), calved 3-7-45; sire, Elzidir of The Burn 931606; O. G. White & Son, Villisca, Iowa 700.00

Blackeyes 20th of Maisemere 959776, (Wayland Hopley Farms), calved 11-7-43; sire, Gay Eric of Bleaton 959769; W. D. Gilmore, Highland, Kansas 525.00

Wargla of Little Dean 959778, (Wayland Hopley Farms), calved 3-9-45; sire, Romiseron of Dalmeny; Goose Creek Farms, Muscatine, Iowa 800.00

Promise of Anthony 966289, (Wayland Hopley Farms), calved 12-18-43; sire, Ghandi of Anthony 966285; Robert N. Johnson, North Bend, Nebraska 500.00

Brighteyed Maid 966288, (Wayland Hopley Farms), calved 12-23-43; sire, Jurando; Alvin Sunderman, Clarinda, Iowa 1200.00

Black Bess of Anthony 966290, (Wayland Hopley Farms), calved 12-29-43; sire, Errua of Eynsham 966277; Greenmere Farms, Oaktown, Indiana 1400.00

Garland of Claggersnich 966291, (Wayland Hopley Farms), calved 12-3-44; sire, Jack of Menzies 843106; Kent Feed Co., Muscatine, Iowa 1800.00

Milton Primula 2d 966292, (Wayland Hopley Farms), calved 12-4-44; sire, Egos of Balfron 850402; Silver Top Farm, Belton, Missouri 950.00

Black Begonia 22d of Glenfarclass 966295, (Wayland Hopley Farms), calved 12-25-44; sire, Ettax of Harviestoun 966275; Goose Creek Farms, Muscatine, Iowa 775.00

Juanivee of Georgetown 966296, (Wayland Hopley Farms), calved 12-28-44; sire, Evocation of Methven 635745; Holly Grove Farm, Crenshaw, Mississippi 1700.00

Edela Erica 2d 966299, (Wayland Hopley Farms), calved 1-6-45; sire, Jamie of Kilham 966281; Gus Therman, Omaha, Nebraska 825.00

Equidora 22d of Clackmae 966301, (Wayland Hopley Farms), calved 1-14-45; sire, Jura Eric of Derculich 660157; J. Garrett Tolan, Pleasant Plains, Illinois 2050.00

Briar Blossom 966302, (Wayland Hopley Farms), calved 1-28-45; sire, Jamie of Kilham 966281; Robert N. Johnson, North Bend, Nebraska 600.00

Juaneta of Whitestripe 966303, (Wayland Hopley Farms), calved 2-9-45; sire, Jamie of Kilham 966281; Penney & James, Hamilton, Missouri 1600.00

Gammer Eula 966304, (Wayland Hopley Farms), calved 2-11-45; sire, Jura Eric 734226; Holly Grove Farm, Crenshaw, Mississippi 1600.00

Boldest Amy 966305, (Wayland Hopley Farms), calved 2-16-45; sire, Jamie of Kilham 966281; E. L. Osborn, Bedford, Iowa 1175.00

Black Bessie of Whitestripe 966308, (Wayland Hopley Farms), calved 3-15-45; sire, Jamie of Kilham 966281; Penney & James, Hamilton, Missouri 2000.00

Beauta Burgess 966309, (Wayland Hopley Farms), calved 3-23-45; sire, Jamie of Kilham 966281; J. Garrett Tolan, Pleasant Plains, Illinois 2400.00

Betty Burgess Maid 811488, (Wayland Hopley Farms), calved 9-28-44; sire, Berker 674515; McCrea, Maysville, Missouri 600.00

Meek Ranch Princess Barmar 840867, (Wayland Hopley Farms), calved 4-11-45; sire, Great Oaks Barmar 681640; Bert Powell & Sons, Casey, Iowa 315.00

Eyelight Penness 884813, (Wayland Hopley Farms), calved 5-1-45; sire, Penn of Mount Annan 772246; Hanley Thompson, Irwin, Iowa 325.00

Meek Ranch Princess 4th 840876, (Wayland Hopley Farms), calved 5-9-45; sire, Prince Sunbeam 46th 677648; Springhaven Farm, Evansville, Indiana 950.00

Barbara Enelbass 884819, (Wayland Hopley Farms), calved 5-21-45; sire, Viewlawn Elba 884819; H. G. Evans, Gilford,

GOOSE CREEK FARMS

Some of the Best Bandoliers

16 Daughters and 2 Sons
of
Eli Bandolier of Longview

Averaged $559.00 in our "Jilt Jubilee" Sale.
Only 2 were over 15 months of age.

You Will Like Our Cattle.
Ask The Men Who Were There.

Forrest M. Larmer **Muscatine, Iowa**

Maas Brothers Angus

The Herd with TYPE, QUALITY *and* PEDIGREE

Our Chief Herd Sire:

Prince Quality of Sunbeam 744657

He is being mated to

Juana, Gammer, Georgina, Miss Burgess, Barbara, Jilt, Elluna, Elba, Eisa, and Heroine Cows.

▪ ▪ ▪

Some Young Stock of Either Sex
For Sale

▪ ▪ ▪

12 Miles Southwest of Iowa City, Iowa

Phone Sharon Center 2 on 35 **Visitors always Welcome**

IVAN MAAS **RIVERSIDE, IOWA** MEREDITH MAAS

Missouri 300.00

Escora Kubaness 963401, (Wayland Hopley Farms), calved 6-12-45; sire, Kuban of Thorn 772243; Sunflower Farm, Everest, Kansas 300.00

Escora Kubaness 2d 963402, (Wayland Hopley Farms), calved 6-12-45; sire, Kuban of Thorn 772243; W. H. Blake, Atlantic, Iowa 335.00

Betty C. of Plainview 3d 846048, (Wayland Hopley Farms), calved 5-3-45; sire, Eric Barmar 665934; Elmer Johnson, Kiron, Iowa 750.00

Erica Escora Lass 963403, (Wayland Hopley Farms), calved 6-25-45; sire, Blackcap Eston Lad 665929; W. H. Blake, Atlantic, Iowa 360.00

Elga Barstoness 963404, (Wayland Hopley Farms), calved 7-16-45; sire, Bar Eston 536404, Fred Long, Atlantic, Iowa 350.00

Daird's Valley Pride 873265, (Wayland Hopley Farms), calved 9-1-45; sire, Erimore E. 677141; A. A. Harnack & Sons, Remsen, Iowa 350.00

Blackbird Bordada 884841, (Wayland Hopley Farms), calved 10-15-45; sire, Blackbird Bardolier of Ada 2d 573774; W. H. Blake, Atlantic, Iowa 410.00

Evergreen Trojan Princess 963407, (Wayland Hopley Farms), calved 1-18-46; sire, Prince Sunbeam 46th 677648; J. F. McKenny, King City, Missouri 400.00

Miss Quickley Permo 963411, (Wayland Hopley Farms), calved 4-1-46; sire, Escort Permo 698354; W. H. Blake, Atlantic, Iowa 300.00

Park Eston Countess 2d 962370, (Wayland Hopley Farms), calved 5-20-46; sire, Blackcap Eston Lad 665929, Nels G. Kraschel, Harlan, Iowa 235.00

Erirule Lass 962360, (Wayland Hopley Farms), calved 4-29-46; sire, Blackcap Eston Lad 665929; Nels G. Kraschel, Harlan, Iowa 280.00

Lady Permoess 963419, (Wayland Hopley Farms), calved 5-4-46; sire, Escort Permo 698354; Nels G. Kraschel, Harlan, Iowa 200.00

Elga Permoess 963421, (Wayland Hopley Farms), calved 5-11-46; sire, Escort Permo 698354; El-Jon Farm, Rose Hill, Iowa 300.00

Erica Black Lass 2d 962365, (Wayland Hopley Farms), calved 5-12-46; sire, Blackcap Eston Lad 665929; Roland Isaacson, Red Oak, Iowa 220.00

Evocate Permoess 963422, (Wayland Hopley Farms), calved 5-16-46; sire, Escort Permo 698354; Cecil H. Drake, Winterset Iowa 210.00

Pride Princess 23d 963408, (Wayland Hopley Farms), calved 2-20-46; sire, Princess Sunbeam 46th 677648; El-Jon Farm, Rose Hill, Iowa 750.00

Blackbird Permoess 963423, (Wayland Hopley Farms), calved 5-18-46; sire, Escort Permo 698354; W. H. Blake, Atlantic, Iowa 250.00

Countess Lake 962374; (Wayland Hopley Farms), calved 6-1-46; sire, Blackcap Eston Lad 665929; Cecil H. Drake, Winterset, Iowa 210.00

Blackbird Lady 182d 962382, (Wayland Hopley Farms), calved 6-24-46; sire, Blackcap Eston Lad 665929; Nels G. Kraschel, Harlan, Iowa 260.00

Barbara Quality 5th 480200, (Earl E. May), calved 7-2-34; sire, Quality Marshall 3d 389378; Eugene Fertig, Odebolt, Iowa 185.00

Blackbird Lass V. 535299, (Earl E. May), calved 2-10-36; sire, Quiet Lad Marshall 2d 435527; William Hefflin, Council Bluffs, Iowa 300.00

Countess Heather Brook 644919, (Earl E. May), calved 4-4-40; sire, Heather Brook Prince 27th 591025; Glen Brown, Conway, Iowa 350.00

Blackcap Echostos 644926, (Earl E. May), calved 4-19-40; sire, Elite Marshall 389-369; Roland Isaacson, Red Oak, Iowa 390.00

Evocate Quality 2d 644924, (Earl E. May), calved 4-29-40; sire, Black Quality Marshall 450658; Albert Hutchison, Denison, Iowa 335.00

Evocate Quality 3d 644925, (Earl E. May), calved 5-2-40; sire, Black Quality Marshall 450658; R. W. Teagarden, Grand Junction, Iowa 380.00

Elba 10th of Muskogee 670116, (Earl E. May), calved 4-20-42; sire, Elban of Strathmore 479546; W. H. Blake, Atlantic, Iowa 540.00

Barbara Bareess 722319, (Earl E. May), calved 1-26-43; sire, Bar Eston 536404; McElhanney, Rippey, Iowa 825.00

May Evocate Quality 775327, (Earl E. May), calved 4-21-43; sire, Innisfree Bar 683706; Glen Brown, Conway, Iowa 465.00

May's Blackbird Quality 775331, (Earl E. May), calved 7-8-43; sire, Innisfree Bar 683706; R. W. Teagarden, Grand Junction, Iowa 480.00

Elluma 2d of Red Top 724448, (Earl E. May), calved 2-2-43; sire, Eston Bertram 3d 595881; Hanley Thompson, Irwin, Iowa 435.00

Queen Ellyn 10th 832777, (Earl E. May), calved 12-30-43; sire, Brookside Edellyn 592477; Glen Brown, Conway, Iowa 320.00

May's Black Countess 846278, (Earl E. May), calved 5-8-44; sire, Escort Bar 10th 700296; Gilbert Evans, Gilford, Mo. 450.00

May's Echostos Erica 846279, (Earl E. May), calved 5-9-44; sire, Escort Bar 10th 700296; Glen Healey, Moscow, Iowa, (Bull calf to Dale Ingram, New Market, Iowa, $200.00) 460.00

May's Evocate Evidence, (Earl E. May), calved 5-13-44; sire, Escort Bar 10th 700296; Glen Healey, Moscow, Iowa 360.00

May's Heather Bloom 2d, (Earl E. May), calved 6-6-44; sire, Escort Bar 10th 700296; Glen Brown, Conway, Iowa, (Bull calf to Vincent Book, Gray, Iowa, $185.00) 445.00

May's Bar V. 900420, (Earl E. May), calved 3-15-45; sire, Escort Bar 10th 700-296; R. W. Teagarden, Grand Junction, Iowa 330.00

May's Evelina Lassie 900423, (Earl E. May), calved 5-9-45; sire, Escort Bar 10th 700296; Bert Powell, Casey, Iowa 295.00

May's Barbara June 900426; (Earl E. May), calved 6-5-45; sire, Escort Bar 10th 700296; O. G. White & Sons, Villisca, Iowa 300.00

May's Blackbird Elaine 900425, (Earl E. May), calved 7-13-45; sire, Escort Bar 10th 700296; Whittum & Herklan, Atlantic, Iowa 335.00

May's Kuban Queen, (Earl E. May), calved 3-5-46; sire, Kuban of Thorn 772243; Roland Isaacson, Red Oak, Iowa 190.00

May's Erica Phrasie, (Earl E. May), calved 3-25-46; sire, Escort Bar 10th 700296; Roland Isaacson, Red Oak, Iowa 175.00

May's Elba, (Earl E. May), calved 3-28-46; sire, Escort Bar 10th 700296; Hugh Gilmore, Highland, Kansas 270.00

May's Blackbird Pride, (Earl E. May), calved 4-11-46; sire, Escort Bar 10th 700-296; Roland Isaacson, Red Oak, Iowa 175.00

May's Pride of Shen, (Earl E. May), calved 4-13-46; sire, Escort Bar 10th 700296; Roland Isaacson, Red Oak, Iowa 180.00

May's Blackcap Marlene, (Earl E. May), calved 5-1-46; sire, Escort Bar 10th 700296; Roland Isaacson, Red Oak, Iowa 200.00

May's Escora Grace, (Earl E. May), calved 7-7-46; sire, Escort Bar 10th 700296; Roland Isaacson, Red Oak, Iowa 150.00

Morford-Meredith Sale

New Sharon, Iowa, June 7th

SUMMARY:

61 Lots	**$191135.00, average**	**$ 313.69**
10 Bulls	**3470.00, average**	**347.00**
51 Cows	**15665.00, average**	**307.18**
Top 5 Head	**3130.00, average**	**626.00**
Top 10 Head	**5190.00, average**	**519.00**
Top 15 Head	**6965.00, average**	**464.33**

Top Bull—Ernoa's Burg 2d 931538; calved April 11, 1946; sire Burgess 103d 749-621; dam Ernoa's Erica D. 2d 737272; Tony Minders & Son, New Sharon, Iowa **460.00**

Second Top Bull—Ernoa's Burg 931537; calved April 11, 1946; sire Burgess 103d 749621; dam Ernoa's Erica D. 2d 737-273; Thomas Driscoll, North English,

Now You Can Get

GENUINE

LEVI'S

• From the Cow Capital of the World •

• Extra heavy blue denim. Copper riveted at all points of strain. 5 pockets, large belt loops. **Postpaid.**

Men's 30-42 Waist... **$3.45**
Boys' 27-29 Waist... **$3.25**
Ladies' side fastener rider Model 24-32 Waist... **$3.95**

Frontier Suits—All wool and part wool stockmens suits for men and boys. Ladies' all wool stockmen suits. **Shirts**—All wool gabardine shirts. **Hats**—Stetson hats in all qualities and colors.

Children's Cowboy Boots

Real cowboy boots, not play boots. Fancy tops and inlays, underslung heels. Carefully lasted for greater comfort. **Postpaid.** Sizes 8½—3.

Pair $7.95

SEND FOR FREE CATALOG

Showing finest authentic western wear and saddlery from old Cheyenne...famous brands of western clothing styled for more service and greater pleasure. A big book fully illustrated. You can order with assurance from the West's finest cowboy store. Clip the coupon below—and send for your free copy **today.**

WESTERN RANCHMAN OUTFITTERS
West 16th St., Cheyenne, Wyoming
You bet I want your big free catalog of famous brands of authentic western wear from old Cheyenne. Send it pronto!
Name
Address State
City

AUTHENTIC WESTERN WEAR FROM OLD CHEYENNE

Aberdeen-Angus . . . . Live Longest

Goodfellow Homestead

Farms

Again thank the public for the support given our recent sale. Especially do we want to thank buyers and contending bidders, and to wish the new owners the best of success with their purchases.

We also want to call attention to our Spring Calves—for they are the best we have ever had at Goodfellow Homestead Farms. We also have a few really great prospective herd sires by HARDWICKMERE E. 2d in our barns. Your inspection is invited.

Springfield, Ohio

JOHN A. GOODFELLOW G. E. GOODFELLOW

"Clark County—The Aberdeen-Angus Center of Ohio"

Iowa 440.00

Top Cow—Juara Erica 60th 823056; calved May 8, 1944; sire Prince Juan 554465; dam Juara Erica 26th 541232; E. T. Davis, Iowa City, Iowa 1200.00

Second Top Cow—Prince's Prideva Lady 921785; calved October 2, 1945; sire Prince Sunbeam 46th 677648; dam Prideva C. 14th 702831; Wilbur Mangold, Alta, Iowa 520.00

Third Top Cow—Prince's Elenore 947820; calved May 13, 1946; sire Prince Sunbeam 46th 677648; dam Elenore's Pride 514704; Wilbur Mangold, Alta, Iowa 450.00

BULLS:

Blackcap Bing 2d 747039, (Harry C. Meredith), calved 1943; sire, Juan Elburg 601-908; Don Koenighain, Williamsburg, Iowa 435.00

Duke H. 5th 742512, (Harry C. Meredith), calved 10-15-42; sire, Burgess 55th 549-193; A. Tufte & Sons, Gillman, Iowa 385.00

Elmere Burgess 935546, (L. R. Morford & H. C. Meredith), calved 1-29-46; sire, Earl Burgessmere 759174; Otto Pathoven, Pella, Iowa 330.00

Ernoa's Burg 931537, (L. R. Morford & H. C. Meredith), calved 4-11-46; sire, Burgess 103d 749621; Thomas Driscoll, North English, Iowa 440.00

Ernoa's Burg 2d 931538, (L. R. Morford & H. C. Meredith), calved 4-11-46; sire, Burgess 103d 749621; Tony Minders & Son, New Sharon, Iowa 460.00

Revolution Even 940971, (L. R. Morford & H. C. Meredith), calved 4-20-46; sire, Burgess 103d 749621; Ernest Larson, Malcom, Iowa 320.00

Evan D. 940972, (L. R. Morford & H. C. Meredith), calved 6-10-46; sire, Burgess 103d 749621; Vail Farms, What Cheer, Iowa 340.00

Blackster Elbanor 940966, (L. R. Morford & H. C. Meredith), calved 4-3-46; sire, Burgess 103d 749621; H. E. Noel, Newton, Iowa 300.00

Burgess Marshall Lad 2d 947823, (L. R. Morford & H. C. Meredith), calved 6-10-46; sire, Earl Burgessmere 759174; James Renand, Searsboro, Iowa 200.00

Blackcap Emperor D. 940968, (L. R. Morford & H. C. Meredith), calved 4-8-46; sire, Burgess 103d 749621; George Wilkinson, Mitchellville, Iowa 260.00

COWS:

Erica's Juana Burgess 649437, (L. R. Morford), calved 3-21-41; sire, Burgess Lad 483565; Carl Johnson, Parnell, Iowa 400.00

Betty Burgess 8th 685745, (L. R. Morford), calved 5-11-42; sire, Erica's Revolution 34th 596316; C. A. Figland, Searsboro, Iowa 350.00

Betty Burgess 10th 716888, (L. R. Morford), calved 5-23-42; sire, Erica's Revolution 34th 596316; Powers & Towns, New Sharon, Iowa 400.00

Bandy Maid M. 714426; (L. R. Morford), calved 7-5-42; sire, Burgess Lad 4th 551-579; Walter Hayward, Montour, Iowa 345.00

Elba Epponia 781950, (L. R. Morford), calved 10-30-43; sire, Epponian of Rosemere 11th 508827; F. Earl Enochson, Williamsburg, Iowa 360.00

Elbina H. 791967, (L. R. Morford), calved 9-6-43; sire, Blackcap Bandolier H. 670-345; Snyder Bros., Tama, Iowa 320.00

Blackcap Empress H. 32d 823281, (L. R. Morford), calved 4-12-44; sire, Eric Bandolier 3d 543498; Earl Enochson, Williamsburg, Iowa 500.00

Lady of Pleasantview 7th 831595, (L. R. Morford), calved 5-30-43; sire, Revolution 198th 578403; A. R. McCurdy, Oskaloosa, Iowa 240.00

Enchantress S. 9th 612278, (L. R. Morford), calved 4-5-40; sire, Chief Pilot 480-241; McFarland Farm, Montezuma, Iowa 335.00

Rolling Acres Pride 580750, (L. R. Morford), calved 1-2-39; sire, Blackcap Rabban 2d 484627; Blaine Kendall, Reynolds, Illinois 315.00

Edith of Eclipse 2d 622374, (L. R. Morford), calved 6-11-40; sire, Bard Eclipse 541142; Walter Hayward, Montour, Iowa 265.00

Miss Burgess of Ben-Ard 797551, (L. R. Morford), calved 3-30-44; sire, Edric 3d 611646; Don Koenighain, Williamsburg, Iowa 280.00

Juara Erica 60th 823056, (L. R. Morford), calved 5-8-44; sire, Prince Juan 554465; E. T. Davis, Iowa City, Iowa 1200.00

Escona E. M. 6th 713630, (H. C. Meredith & Mrs. Lula Inman), calved 3-9-42; sire, Ever Envoy 554305; and Escona Erin 956979, (H. C. Meredith & Mrs. Lula Inman), calved 11-4-46; sire, Duke H. 5th 742512; W. B. Hudson, Montezuma, Iowa 355.00

Escona E. 30th 713629, (H. C. Meredith & Mrs. Lula Inman), calved 3-8-42; sire, Ever Envoy 554305; A. R. McCurdy, Oskaloosa, Iowa 225.00

Edella Lou E. 4th 713636, (H. C. Meredith & Mrs. Lula Inman), calved 8-2-42; sire, Ever Envoy 554305; Milford Breese, Iowa City, Iowa 350.00

Estrada B. 7th 713635, (H. C. Meredith & Mrs. Lula Inman), calved 7-21-42; sire, Ever Envoy 554305; Ernest Graham, Lynnville, Iowa 250.00

Erica McHenry 237th 713632, (H. C. Meredith & Mrs. Lula Inman), calved 7-8-42; sire, Ever Envoy 554305; Snyder Bros., Tama, Iowa 260.00

Miss Betty Burgess 921782, (L. R. Morford & H. C. Meredith), calved 7-26-45; sire, Burgess 100th 557667; Bert Donald, Seymour, Iowa 350.00

Beatrice Burgess 921788, (L. R. Morford & H. C. Meredith), calved 11-2-45; sire, Earl Burgessmere 759174; Bert Donald & Son, Seymour, Iowa 290.00

Burgess Baronette 921787, (L. R. Morford & H. C. Meredith), calved 11-14-45; sire, Earl Burgessmere 759174; McFarland Farm, Montezuma, Iowa 310.00

Betty Blackbird 21st 903186, (L. R. Morford & H. C. Meredith), calved 5-14-45; sire, Erica's Prince Charming 2d 769185; A. R. McCurdy, Oskaloosa, Iowa 275.00

Erica McHenry Lady 903187, (L. R. Morford & H. C. Meredith), calved 7-4-45; sire, Blackcap's Marshall Lad 661796; Elburn Chaney, Green Ridge, Missouri 280.00

Erica McHenry M. 903188, (L. R. Morford & H. C. Meredith), calved 7-11-45; sire, Blackcap's Marshall Lad 661796; Elburn Chaney, Green Ridge, Missouri 275.00

Erica Evera 4th 903185, (L. R. Morford & H. C. Meredith), calved 4-21-45; sire, Blackcap's Marshall Lad 661796; Elburn Chaney, Green Ridge, Missouri 275.00

Bell View 2d 903915, (H. C. Meredith & Mrs. Lula Inman), calved 4-15-45; sire, Blackcap's Marshall Lad 661796; A. R. McCurdy, Oskaloosa, Iowa 280.00

Lady Marshall 67th 903914, (H. C. Meredith & Mrs. Lula Inman), calved 3-16-45; sire, Blackcap's Marshall Lad 661796; A. R. McCurdy, Oskaloosa, Iowa 275.00

Judy 53d 903916, (H. C. Meredith & Mrs. Lula Inman), calved 6-12-45; sire, Blackcap's Marshall Lad 661796; Elburn Chaney, Green Ridge, Missouri 280.00

Lady McHenry 6th 919631, (H. C. Meredith & Mrs. Lula Inman), calved 11-30-45; sire, Blackcap Bing 2d 747039; A. R. McCurdy, Green Ridge, Missouri 235.00

Prince's Prideva Lady 921785, (L. R. Morford & H. C. Meredith), calved 10-2-45; sire, Prince Sunbeam 46th 677648; Wilbur Mangold, Alta, Iowa 520.00

Miss Burgess Lady M. 2d 947818, (L. R. Morford & H. C. Meredith), calved 5-3-46; sire, Earl Burgessmere 759174; A. D. Bradshaw, Smithshire, Illinois 250.00

Burgessa B. 2d 931551, (L. R. Morford & H. C. Meredith), calved 3-8-46; sire, Earl Burgessmere 759174; McFarland Farm, Montezuma, Iowa 265.00

Betty Burgess M. 931551, (L. R. Morford & H. C. Meredith), calved 2-6-46; sire, Earl Burgessmere 759174; El-Jon Farm, Rose Hill, Iowa 360.00

Miss Bandy Burgess 947821, (L. R. Morford & H. C. Meredith), calved 5-19-46; sire, Earl Burgessmere 759174; John & Robert Burns, Williamsburg, Iowa 225.00

Miss Burgess Maid M. 945580, (L. R. Morford & H. C. Meredith), calved 8-22-46; sire, Eric Burgess 26th 811487; A. D. Bradshaw, Smithshire, Illinois 200.00

Bonnie Burgess 5th 931553, (L. R. Morford & H. C. Meredith), calved 3-28-46; sire, Earl Burgessmere 759174; McFarland, Montezuma, Iowa 285.00

Miss Elslow M. 933861, (L. R. Morford & H. C. Meredith), calved 2-18-46; sire, Elba Marshall Lad 2d 590747; El-Jon Farms, Rose Hill, Iowa 325.00

Prince's Elenore 947820, (L. R. Morford & H. C. Meredith), calved 5-13-46; sire, Prince Sunbeam 46th 677648; Wilbur Mangold, Alta, Iowa 450.00

Lady Enchantress 8th 940967, (L. R. Morford & H. C. Meredith), calved 4-7-46; sire, Burgess 103d 749621; A. R. McCurdy, Oskaloosa, Iowa 225.00

Elba Epponia 2d 940964, (L. R. Morford & H. C. Meredith), calved 3-28-46; sire,

Stoney

Round Tooth Type Scotch Comb

Fine or Coarse Teeth.
A new lightweight well balanced comb.

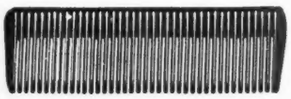

HARD RUBBER DRESSING COMB
Available immediate shipment

Neck Tags

Easily read Deeply engraved Solid brass tags complete with chain or tags only.

SHOW HALTERS

Finest quality skirting leather halters. Available in Tan or Black and White. Halters as shown, scallop design with padded cheek and nose band.

Cow Blankets Grooming Brushes Marking Combs Feed Pans—Buckets Hair Dressing	WRITE FOR FREE CATALOG

Stone Live Stock Supply Co.

217 Livestock Exchange Bldg.

DENVER 16, COLORADO

DDT DUSTED FORAGE MAY BE HARMFUL.

The agriculture department has discovered that the meat and milk of animals which have eaten DDT-dusted forage may be harmful to human beings.

This disclosure was made to a house appropriations subcommittee by Dr. P. N. Annand, chief of the agriculture department's bureau of entomology and plant quarantine.

Annand said the department was particularly concerned about DDT residues in milk "because that might make up pretty nearly the total diet of a child." The department, he added, advises against use of DDT on forage crops for dairy cattle.

He said overuse of pure DDT also is harmful to crops. So the department, he said, is going slow in recommending unlimited use of DDT, although small amounts probably have no ill effects. He said scientists are trying to determine what amount is safe.

Annand said DDT apparently remains in the soil for some time, gradually building up in toxic strength. In some cases, he said, as little as ten to twenty pounds of pure DDT to the acre has been found to stunt crop growth.

He added that a "considerable accumulation" of DDT has been found in the meat of animals fed forage crops dusted with DDT. The accumulation he said, is particularly noticeable in animal fats.

Burgess 103d 749621; S. T. Yates & Son, Sigourney, Iowa 245.00

Environ's D. 940975, (L. R. Morford & H. C. Meredith), calved 7-20-46; sire, Burgess 103d 749621; Tony Minders & Son, New Sharon, Iowa 210.00

Revolution's Ernoa 940973, (L. R. Morford & H. C. Meredith), calved 7-26-46; sire, Burgess 103d 749621; A. D. Bradshaw, Smithshire, Illinois 200.00

Marshall's Duchess 947824, (L. R. Morford & H. C. Meredith), calved 6-19-46; sire, Duke H. 5th 742512; Earl Ferguson, New Sharon, Iowa 260.00

Enchant Elsinore 947825, (L. R. Morford & H. C. Meredith), calved 5-23-46; sire, Duke H. 5th 742512; A. R. McCurdy, Oskaloosa, Iowa 220.00

Enchantress Shirley 947822, (L. R. Morford & H. C. Meredith), calved 5-20-46; sire, Duke H. 5th 742512; A. R. McCurdy, Oskaloosa, Iowa 225.00

Escona Enchantress 947819, (L. R. Morford & H. C. Meredith), calved 5-10-46; sire, Duke H. 5th 742512; A. R. McCurdy, Oskaloosa, Iowa 225.00

Miss Erica 20th 956974, (H. C. Meredith & Mrs. Lula Inman), calved 3-23-46; sire, Duke H. 5th 742512; A. R. McCurdy, Oskaloosa, Iowa 225.00

Edella Maid 4th 956975, (H. C. Meredith & Mrs. Lula Inman), calved 4-15-46; sire, Duke H. 5th 742512; A. R. McCurdy, Oskaloosa, Iowa 225.00

Estrada 956976, (H. C. Meredith & Mrs. Lula Inman), calved 5-6-46; sire, Duke H. 5th 742512; A. D. Bradshaw, Smithshire, Illinois 225.00

Eisa Etna 956977, (H. C. Meredith & Mrs. Lula Inman), calved 5-6-46; sire, Blackcap Bing 2d 747039; John & Robert Burns, Williamsburg, Iowa 225.00

Estrada Ann 956978, (H. C. Meredith & Mrs. Lula Inman), calved 6-11-46; sire, Duke H. 5th 742512; McFarland Farm, Montezuma, Iowa 200.00

North Central Iowa

Mason City, Iowa, June 5th

SUMMARY:

52 Lots	$12820.00, average	$ 246.54
12 Bulls	2675.00, average	222.91
40 Cows	10145.00, average	253.37
Top 5 Head	1950.00, average	390.00
Top 10 Head	3475.00, average	347.50
Top 15 Head	4910.00, average	327.33

Top Bull—Sundance Eramere 911827; calved March 2, 1946; sire Blackcap King 4th 650735; dam Elmcrest Eramere A. 44th 817301; consigned by R. V. Wilkinson, Rock Falls, Iowa; purchased by Peterson Brothers, Albert Lea, Minnesota 330.00

Second Top Bull—Blackcap Duke 12th 922600; calved February 19, 1946; sire El-Jon Revolution 697634; dam Blackcap Dona 11th 582299; consigned by W. H. Miller, Waverly, Iowa; purchased by Dan Lemme, Forest City, Iowa 295.00

Top Cow—Elba of Chapin 929751; calved March 20, 1946; sire Ensign of Page 40th 673867 ;dam Elba 24th of Cedmer 543356; consigned by Leslie C. and Clarence Kruse, Chapin, Iowa; purchased by O. & R. Farms, Scranton, Iowa 425.00

Second Top Cow—Bonnie G. 6th 549822; calved February 10, 1938; sire Elden Boy 2d 497841; dam Elona G. 475458; consigned by Addis Greiman, Garner, Iowa; purchased by Milt Lewis, Mason City, Iowa 350.00

BULLS:

Elber El Eric 941689, (R. W. Frank), calved 5-7-46; sire, Greenmere El Eric 787-536; Walter Beyers, Briceland, Minnesota 200.00

Elburn El Eric 941692, (R. W. Frank), calved 5-25-46; sire, Greenmere El Eric 787536; George Anderson, Williams, Iowa 230.00

El Pedro 941693, (R. W. Frank), calved 6-22-46; sire, Greenmere El Eric 787-536; Mike Mauer, Stacyville, Iowa 250.00

Sent for record, (Clifford Greiman), calved 7-8-46; sire, Ethan of Ida Grove 581509; Seater Bros., Northwood, Iowa 165.00

Adellmere El Boy 19th, (R. C. Hansen), calved 4-17-46; sire, Blackcap Eldon S. 710883; Joe Dirschner, Rushville, Iowa 235.00

Evangeline's Bardolier 914819, (Mike Mauer & Son), calved 3-10-46; sire, Bessie's Bardolier Prince 2d 763671; Walter Beyers, Briceland, Minnesota 160.00

Sent for record, (Allison M. Miles), calved 5-10-46; sire, Queen's Eventuation 701-301; Seater Bros., Northwood, Iowa 210.00

Sent for record, (Allison M. Miles), calved 5-10-46; sire, Queen's Eventuation 701-301; Fred Albers, Nashua, Iowa 200.00

Blackcap Duke 12th 922600, (W. H. Miller), calved 2-19-46; sire, El-Jon Revo-

Get the *Extra* Beef that's in Your Feed

Feed is the expensive part of producing beef. It accounts for 85 per cent of the cost. Often that cost can be cut. Shortchanging the animal won't do it . . . that only means higher costs. The secret is helping the animal to digest and assimilate its feed more completely, more efficiently. And often, all it takes is Free Choice Salt. This is true of hogs . . . of dairy cows . . . of sheep. It's equally true of beef animals. With plenty of salt they look better . . . make faster gains . . . get more good out of their feed . . . The FREE Book below shows how and why. *Write for your copy.*

Feed Morton's Free Choice Salt

SALT IS THE MOST ESSENTIAL MINERAL. It's more than an appetizer. It's actually needed for the proper digestion and assimilation of protein, fats, and carbohydrates. Without it, livestock waste feed. With it, they save feed . . . put on weight rapidly . . . eat less per pound of gain . . . reach market weight earlier.

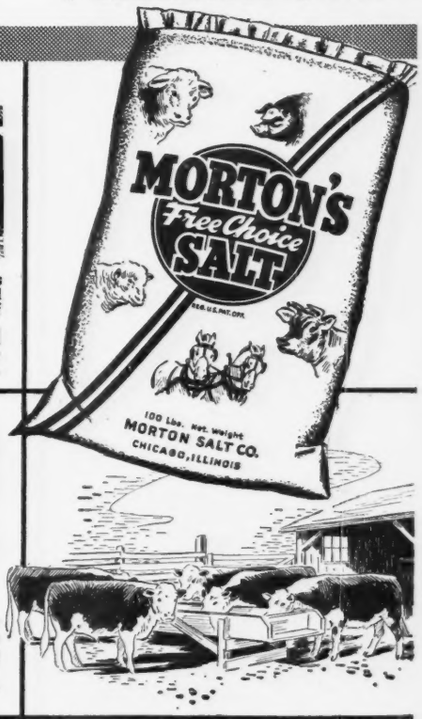

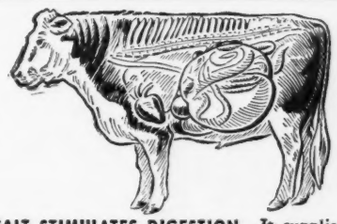

SALT STIMULATES DIGESTION. It supplies chlorine for hydrochloric acid needed in the digestion of protein. It also supplies sodium which is vital for the assimilation and use of fats and carbohydrates in feed. In addition, it helps tone up the entire body.

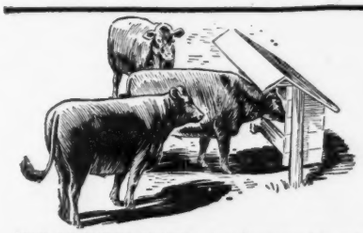

FEED SALT FREE CHOICE. For best results, salt should be fed Free Choice. In that way, each animal can take all it wants and you know that your livestock are getting enough for health and thrift, for low feeding costs, for most efficient use of the feed you give them.

Send for FREE Booklet

Every farmer and feeder should have this practical, well illustrated 40-page book which tells, in detail, how to feed salt for the greatest gain. Not only tells how to feed salt free choice, but also provides plans for making practical, economical feeders. Only book of its kind — and it's free for the asking. A penny postcard will bring your copy by return mail, postpaid. Morton Salt Company, 310 S. Michigan Ave., Chicago 4, Ill.

MORTON'S Free Choice SALT

Morton's Free Choice Salt is especially developed for more profitable livestock feeding. It's easy to use for mixing. Be sure to ask your dealer for it by NAME . . . MORTON'S FREE CHOICE SALT.

lution 697634; Dan Lemme, Forest City, Iowa 295.00

Studer's Bell Boy 54th 962466, (Ben G. Studer), calved 3-2-46; sire, Bell Boy A. 6th 576711; Raleigh Westburn, Forest City, Iowa 175.00

Studer's Bell Boy 53d 962468, (Ben G. Studer), calved 3-20-46; sire, Bell Boy A. 6th 576711; Eugene Howland, Joyce, Iowa **225.00**

Sundance Eramere 911827, (R. V. Wilkinson), calved 3-2-46; sire, Blackcap King 41st 650735; Peterson Bros., Albert Lea, Minnesota 330.00

COWS:

Miss Evergreen, (Charles O. Allinson), calved 4-18-46; sire, Blackcap Brevier 41st 650729; W. A. Dennis, Allison, Iowa 215.00

Miss Evora Elba, (Charles O. Allinson), calved 4-27-46; sire, Blackcap Brevier 41st 650729; Mallory & Mallory, Hampton, Iowa 230.00

Miss Elite, (Charles O. Allinson), calved 5-1-46; sire, Blackcap Brevier 41st 650-729; Lyle Beede, Hampton, Iowa 180.00

Miss Elslow, (Charles O. Allinson), calved 5-12-46; sire, Blackcap Brevier 41st 650-729; Lyle Beede, Hampton, Iowa 180.00

Elmcrest McHenry 45th A. 924614, (Jesse F. Althen), calved 6-15-45; sire, Althen's Boy 713724; J. P. Ketchum, Rockwell, Iowa 230.00

For Sale

Six Heifers 15 to 18 months old from good families, will breed to my herd sire BLACKCAP'S ESQUIRE 660764, a Blackcap Bessie, July 15th or later. Will also sell the Herd Bull—sure breeder.

FRANK L. WISS, 10 mile N. W. CANTON, MO.

Blackcap June 20th 924615, (Jesse F. Althen), calved 6-22-45; sire, Althen's Boy 713724; William A. Wright, Osage, Iowa 190.00

Blackcap 3d of Norene Lee 924616, (Jesse F. Althen), calved 6-27-45; sire, Althen's Boy 713724; Mallory & Mallory, Hampton, Iowa 235.00

Ebnetta Belle 45th A. 924620, (Jesse F. Althen), calved 9-20-45; sire, Althen's Boy 713724; J. P. Ketchum, Rockwell Iowa 200.00

Blackcap Birdie 45th A. 924623, (Jesse F. Althen), calved 12-26-45; sire, Althen's Boy 713724; Wayne F. Rierson, Radcliffe, Iowa 180.00

Bonnie G. 6th 549822, (Addis Greiman), calved 2-10-38; sire, Elden Boy 2d 497-841; Milt Lewis, Mason City, Iowa 350.00

Elba of Garner 10th 908591, (Addis Greiman), calved 11-15-45; sire, Ethan of Ida Grove 581509; Charles Birch, Osage, Iowa 300.00

Eliota of Garner 908592, (Addis Greiman), calved 12-1-45; sire, Ethan of Ida Grove 581509; Elburn Chaney, Green Ridge, Missouri 230.00

Blackcap of V. Farm 3d 912297, (Clifford Greiman), calved 4-24-46; sire, Beau of Bordulac 527431; J. P. Ketchum, Rockwell, Iowa 160.00

Elba Garner 867366, (Shirley Greiman), calved 7-17-45; sire, Ethan of Ida Grove 581509, Milton Lewis, Mason City, Iowa 300.00

Pride's Darlene 30th 871934, (R. C. Hansen), calved 7-19-45; sire, Queenmere 379th 728940; George Anderson, Williams, Iowa 290.00

Blackcap McHenry R. C. H. 963435, (R. C. Hansen), calved 6-28-46; sire, Queenmere 379th 728940; J. P. Ketchum, Rockwell, Iowa 200.00

Elba of Chapin 929751, (Leslie C. & Clarence Kruse), calved 3-20-46; sire, Ensign of Page 40th 673867; O. & R. Farms, Scranton, Iowa 425.00

Blackcap McHenry K. 46th 929752, (Leslie C. & Clarence Kruse), calved 3-23-46; sire, Ensign of Page 40th 673867; O. & R. Farms, Scranton, Iowa 300.00

Blackcap Lady B. 78th 888147, (Mallory & Mallory), calved 5-26-45; sire, Elden Boy 2d 497841; Clapsaddle & Mallory, Bancroft, Iowa 340.00

Elmcrest Evergreen E. 45th 888148, (Mallory & Mallory), calved 5-30-45; sire, Elden Boy 2d 497841; Elburn Chaney, Green Ridge, Missouri 285.00

Blackcap Lady McHenry 45th 888151, (Mallory & Mallory), calved 6-1-45; sire, Elden Boy 2d 497841; Clapsaddle & Mallory, Bancroft, Iowa 325.00

Blackcap Beeta B. 45th 888160, (Mallory & Mallory), calved 6-26-45; sire, Elden Boy 2d 497841; Milton Lewis, Mason City, Iowa 300.00

Eramera 45th 888168, (Mallory & Mallory), calved 8-19-45; sire, Elden Boy 2d 497-841; Cecil Wood, Ionia, Iowa 250.00

Elmcrest Evergreen M. 45th 888168(Mallory & Mallory), calved 9-1-45; sire, Elden Boy 2d 497841; Elburn Chaney, Green Ridge, Missouri 235.00

Elmcrest Evergreen D. 45th 888178, (Mallory & Mallory), calved 10-1-45; sire, Elden Boy 2d 497841; Cecil Wood, Ionia, Iowa 260.00

Elmira 45th 888177, (Mallory & Mallory), calved 10-1-45; sire, Elden Boy 2d 497-841; Elburn Chaney, Green Ridge, Missouri 225.00

Elmcrest Elba 45th 888180, (Mallory & Mallory), calved 10-10-45; sire, Elden Boy 2d 497841; Elburn Chaney, Green Ridge, Missouri 205.00

Evergreen G. 45th 888183, (Mallory & Mallory), calved 10-15-45; sire, Elden Boy 2d 497841; Dick Holmes, Stanley, Iowa 265.00

Elmcrest Eramere A. 45th 888187, (Mallory & Mallory), calved 10-21-45; sire, Elden Boy 2d 497841; Dick Holmes, Stanley, Iowa 260.00

Elmcrest Evergreen A. 45th 888191, (Mallory & Mallory), calved 12-20-45; sire, Elden Boy 2d 497841; Elburn Chaney, Green Ridge, Missouri 265.00

Erica Edith M. 8th 954167, (H. C. Miller), calved 3-20-46; sire, Ensign of Page 40th 673867; R. C. Hansen, Rowan, Iowa 240.00

Elmira's Empress M. 6th 954169, (H. C. Miller), calved 3-21-46; sire, Ensign of Page 40th 673867; W. A. Dennis, Allison, Iowa 205.00

Nina 3d 811955, (Seater Bros.), calved 12-15-44; sire, Elmere's Wonder Duke 2d 601822; Elburn Chaney, Green Ridge, Missouri 290.00

Bernita of Hi-Lo 835617, (Seater Bros.), calved 4-1-45; sire, Capper Eppone 698-760; Walter Zuehlke, Mason City, Illinois 275.00

Ho-Lo Malaya 954202, (Seater Bros.), calved 4-10-46; sire, Elmere's Wonder Duke 2d 601822; Jack Dorsey, Hampton, Iowa 185.00

Ho-Lo Melba 954212, (Seater Bros.), calved 4-21-46; sire, Elmere's Wonder Duke 2d 601822; Jack Dorsey, Hampton, Iowa 175.00

Korea of Hi-Lo 954196, (Seater Bros.), calved 5-29-46; sire, Capper Eppone 698-760; L. J. Robert, Williams, Iowa 185.00

Erica Eileen 14th of Wesley 911986, (Ben G. Studer), calved 6-8-45; sire, Bell Boy A. 6th 576711; Walter Zuehlke, Mason City, Illinois 235.00

Barbera McHenry of Wesley 14th 962470, (Ben G. Studer), calved 5-1-46; sire, Bell Boy A. 6th 576711; H. W. Markwardt, Sheffield, Iowa 215.00

Barbera 16th of Wesley 962467, (Ben G. Studer), calved 3-10-46; sire, Bell Boy A. 6th 576711; J. P. Ketchum, Rockwell, Iowa 230.00

TYPE **Clearwater Farm** BREEDING

QUALITY

A Herd with Quality, Type and Breeding

Watch for Our Cattle

at these Sales This Fall . . . . .

Missouri State at Sedalia — Heart of America at Kansas City

and Southwest Regional at Tulsa

VISITORS ALWAYS WELCOME

W. H. Pipkin & Son Rt. 7 **Springfield, Missouri**

Thousand Hills Farm

Kirksville, Missouri

Blackcap's Prizemere 3d 576795

An outstanding breeding son of PRIZEMERE 387th 486606, whose sire PRIZEMERE 32d made such a fine record in the ROSEMERE Herd. . . . The Dam of BLACKCAP'S PRIZEMERE 3d is BLACKCAP TOLAN 55th 519976, an own daughter of the International Grand Champion EILEENMERE 85th. . . . Thus combining two of the very popular producing strains of breeding. . . . We shall be happy to have you come past and have a look at this great breeding Bull, his GET and our Breeding Herd of females.

Now Offering a Number of Prospective Herd Bulls

GEORGE M. LAUGHLIN, Owner — GROVER MORITZ, Manager

Mercer County Sale

Aledo, Illinois, June 4, 1947

SUMMARY:

84 Lots	**825690.00,** average	$ 305.83
16 Bulls	**6145.00,** average	384.00
68 Cows	**19545.00,** average	287.43
Top 5 Head	**4045.00,** average	809.00
Top 10 Head	**7165.00,** average	716.50
Top 15 Head	**9250.00,** average	616.66

Top Bull—(Tie)—Enchantment Lad 767660; calved March 13, 1943; sire Eileenmere Bee 650113; dam Enchanteva 20th 615-610; consigned by J. E. Brown & Sons; purchased by Paul Breeding, White Lake, South Dakota 700.00

Top Bull—(Tie)—Bell Boy 29th of S. H. O. 913477; calved September 1, 1945; sire Bell Boy W. 28th 678282; dam Birdie of Hamilton 749855; consigned by Shoemaker Farms; purchased by Hugh Burnett, Franklin, Illinois 700.00

Third Top Bull—Cityside Model 862014; calved August 2, 1945; sire Rockhill

Model 6th 769798; dam Elba Belle 12th 675294; consigned by Chas. Yerkey; purchased by E. A. South, Orient, Illinois.... 635.00

Top Cow—Georgina of Blau-Velt 889430; calved September 4, 1945; sire General 17th 750883; dam Georgina of Good Hope 610388; consigned by McWhorter & Morgan; purchased by C. J. Armstrong; Little York, Illinois.... 1010.00

Second Top Cow—Blackcap 87th of Greenview 903556; calved August 19, 1945; sire Double Effileenmere 744778; dam Blackcap 82d of Greenview 715881; consigned by Greenview Stock Farm; purchased by F. E. Gleize, Aledo, Illinois.... 800.00

Third Top Cow—Witch of Bellevue 935643; calved July 8, 1946; sire Winoleer F. C. 859844; dam Winsome of Four Corners 2d 827148; consigned by Sheats & McWhorter; purchased by Emerick Bistline, Aledo, Illinois.... 775.00

BULLS:

Enchantment Lad 767660, (J. E. Brown & Sons), calved 3-13-43; sire, Eileenmere Bee 650113; Paul Breeding, White Lake, South Dakota.... 700.00

Renomar Jilt 908445, (J. E. Brown & Sons), calved 5-20-46; sire, Renomar M. R. 855534; Milo Nolan, Lafayette, Illinois.... 300.00

Eilegeorgian 947847, (J. E. Brown & Sons), calved 6-25-46; sire, Eileenmere B. 49th 681479; Lewis Foster, Alexis, Illinois.... 330.00

Bandolier's Prince of Oakview 907079, (Farr Carroll & Sons), calved 9-15-45; sire, Prince Bandolier of Oakview 653-931; Paul J. Graham, Aledo, Illinois.... 500.00

Blackcap Effie of Oakview 3d 907082, (Farr Carroll & Sons), calved 10-27-45; sire, Black Burgess of Oakview 3d 757-180; Charles Harlen, Seaton, Illinois.... 200.00

Eileenmere Lad M. 4th 744697, (Emerick & Bistline), calved 9-17-43; sire, Eileenmere 430th 668759; E. A. South, Orient, Illinois.... 250.00

Prince Georgian 4th 903574, (Greenview Stock Farm), calved 5-13-46; sire, Bar Evident 771424; George Hallam & Son, Monmouth, Illinois.... 660.00

Blackmere 272d 935229, (G. A. Morgan & Sons), calved 5-12-46; sire, Revodent 650683; G. W. Palmer, Knoxville, Illinois.... 500.00

Evergreen Emulous 845603, (Silvis Pitman), calved 6-23-45; sire, Prince Elba of Oakview 649979; Arvis Hyett, Aledo, Illinois.... 190.00

Sent for Record, (Blaine Rooth), calved 9-28-45; sire, Burgess' Boy 12th 775974; Ellery Buckner, Aledo, Illinois.... 215.00

Ever J. 951886, (Milo Sheats), calved 2-24-46; sire, Ever Burgess 3d 768822; Bill Stevens, Little York, Illinois.... 185.00

K. Bar 2d 951892, (Milo Sheats), calved 5-18-46; sire, Evident K. 746625; Don Kiddoo, Joy, Illinois.... 310.00

Bell Boy 29th of S. H. O. 913477, (Shoemaker Farms), calved 9-1-45; sire, Bell Boy W. 28th 678283; Hugh Burnett, Franklin, Illinois.... 700.00

Blackcapper 11th 883739, (Ralph Thede), calved 11-19-45; sire, Efficapper 702413; Joe Farrar, Milan, Illinois.... 215.00

Efficapper 4th 923090, (Ralph Thede), calved 1-19-46; sire, Efficapper 702413; William Turkel, West Liberty, Iowa.... 255.00

Cityside Model 862014, (Charles Yerkey), calved 8-2-45; sire, Rockhill Model 6th 769798; E. A. South, Orient, Illinois.... 635.00

COWS:

Erica Energy B. 9th 947854, (J. E. Brown & Sons), calved 11-7-45; sire, Eileenmere B. 49th 681479; McGoughy Farms, Viola, Illinois.... 230.00

Ballindalloch B. 9th 947855, (J. E. Brown & Sons), calved 11-12-45; sire, Eileenmere B. 49th 681479; George Dyson, Rushville, Illinois.... 200.00

Jilt Lassie B. 908444, (J. E. Brown & Sons), calved 5-10-46; sire, Renomar M. R. 855534; Fassett & Johnson, Aledo, Illinois.... 300.00

No name, (J. E. Brown & Sons), calved 5-10-46; sire, Evergreen Pat Jr. 707854; Myron Hickok, New Windsor, Illinois.... 180.00

Pride's Princess of Oakview 907076, (Farr Carroll & Sons), calved 8-6-45; sire, Black Burgess of Oakview 3d 757180; Harry Wolff, Keithsburg, Illinois.... 250.00

Betty of Oakview 2d 907077, (Farr Carroll & Sons), calved 9-8-45; sire, Black Burgess of Oakview 3d 757180; W. T. Weir, Gladstone, Illinois.... 350.00

Blackcap Vae 3d of Oakview 907078, (Farr Carroll & Sons), calved 9-9-45; sire, Black Burgess of Oakview 3d 757180; Dean Daughter, Letts, Iowa.... 270.00

Deluxe Beauty of Oakview 3d 907081, (Farr Carroll & Sons), calved 10-5-45; sire, Black Burgess of Oakview 3d 757180; B. A. Dye, Princeton, Illinois.... 240.00

Blackcap of Oakview 3d 920842, (Farr Carroll & Sons), calved 3-18-46; sire, Black Prince of Oakview 2d 787573; Hugh Burnett, Franklin, Illinois.... 175.00

Barbara Hope of Oakview 2d, (Farr Carroll & Sons), calved 4-9-46; sire, Black Burgess of Oakview 3d 757180; Silver Top Farm, Belton, Missouri.... 350.00

Princess of Oakview 6th, (Farr Carroll & Sons), calved 4-9-46; sire, Black Burgess of Oakview 3d 757180; William Hansen & Sons, Dixon, Iowa.... 215.00

Juana 2d of Mercer, (F. E. Gleize), calved 10-20-45; sire, Barbara's King 4th 667-397; E. T. Davis, Iowa City, Iowa.... 275.00

Entoria of Mercer 3d 921582, (F. E. Gleize), calved 4-20-46; sire, Barbara's King 4th 667397; McGaughy Farms, Viola, Illinois.... 165.00

Rockhill Erinna 30th, (Paul J. Graham), calved 1-29-46; sire, Blackcap Eminent 2d 757452; Arthur Bell, Basco, Illinois.. 185.00

Rockhill Maid 6th, (Paul J. Graham), calved 4-15-46; sire, Blackcap Evident 2d 650665; McGaughy Farms, Viola, Illinois 165.00

Rockhill Elba 28th, (Paul J. Graham), calved 6-13-46; sire, Blackcap Evident 2d 650665; B. A. Dye, Princeton, Illinois.... 155.00

Heather Elbana 838630, (Greenview Stock Farm), calved 6-28-43; sire, Elbadent 650047; Lloyd Hutchins & Son, Macomb, Illinois.... 400.00

Burlera 605280, (Greenview Stock Farm), calved 2-15-40; sire, Beau Burgess 2d 491994; Lloyd Hutchins & Son, Macomb, Illinois.... 375.00

Blackcap 87th of Greenview 903556, (Greenview Stock Farm), calved 8-19-45; sire, Double Effileenmere 744778; F. E. Gleize, Aledo, Illinois.... 800.00

Miss Blackcap H. 8th 877717, (Greenview Stock Farm), calved 5-29-45; sire, Blackcap Baron 11th of Page 616523; Lloyd Hutchins, Macomb, Illinois.... 325.00

Equally K. 7th 853352, (Greenview Stock Farm), calved 8-11-45; sire, Effileenthian 674695; Bill Stevens, Little York, Illinois.... 260.00

Dor-Mac Edella 3d 917704, (Greenview Stock Farm), calved 4-26-46; sire, McLeanmere 666812; F. M. Bradley & Son, Avon, Illinois.... 325.00

Bewitching Maid 20th 952922, (Greenview Stock Farm), calved 5-12-46; sire, Oldfields Pride Eric 7th 728837; Silvis Pitman, Preemption, Illinois.... 300.00

Erica Fairy 21st 940982, (Greenview Stock Farm), calved 4-28-46; sire, Forest Home F. 642964; Milo Nolan, Lafayette, Ill.... 180.00

Sent for record, (McWhorter & Carroll), calved 7-19-46; sire, Burgimere 674696; Milo Sheats, Aledo, Illinois.... 300.00

Elba's Queen 4th 794546, (Harry V. Heck), calved 11-10-42; sire, General 59th of Lonjac 597124; Hill & Dale Farm, Sea-

Bonny Ridge Herd

. . . . . Herd Founded in 1900

Blackcapmere 207th

By BARBARIAN of ROSEMERE 127th, tracing to BARBARIAN of ROSEMERE 64th; BARBARA of ROSEMERE 100th; BARBARA of ROSEMERE 64th; All Grand Champions. . .

Offering Bred Cows.

L. V. Dickinson & Son

BOGARD, MISSOURI

ROSEMOOR FARMS

Present

Chief Herd Bull

Prince Juanerra V.M. 933006

Purchased in 1947 National Sale.

Sire: Prince Sunbeam 45th 677652	Black Prince of Sunbeam 504521	Black Peer of St. Albans 456385	Erie Revolution
			Blkcp Glencar. 8th
		Pride 17th of Sunbeam 407797	Playmen of Sunbeam
			Elsy's Pride Elnor
	Barbara Mc of Sunbeam 532129	Master Marshall 2d 469759	Escort Marshall 3d
			Miss Burgess 15th
		Barbara McHenry 66th 423900	Earl Marshall
			Barbara McH. 42d
Dam: Juara Erica 45th 699231	Prince Juan 554465	Elbar Burgess 498797	Elbyron 470038
			Miss Burgess 28th
		Juan E. 2d 494536	Juanerra Eric B.
			Juanerra Erica 5th
	Juara Erica 34th 596313	Miss Edna's Evererica 507538	Revolution M. 4th
			Miss Edna M. 4th
		Juara Erica 4th 469977	Even Marshall 5th
			Juara Erica 416231

Dr. Frank H. Rose **Albany, Missouri**

South Oaks Stock Farm

. . . . . MARYVILLE, MISSOURI

The home of the offspring of

EILEENMERE 428th

A great breeding son of the Grand Champion, EILEENMERE 85th. Much of this breeding will be included in my consignment to our sale here September 8th, of 27 head. . . . I will sell at that time EILEENMERE H. T. H. 3d, a Bull hard to fault and an exceptional breeder, also EILEENMERE of SOUTH OAKS 7th another son of Eileenmere 428th. A wonderful prospect for a herd sire. Wait for these two Bulls, you will not be sorry. More information in the sale ad and this paper at a later date.

HAL T. HOOKER, MARYVILLE, MO.

ton, Illinois 195.00

Blackcap Maid 13th 573228, (Harry V. Heck), calved 6-10-39; sire, Burgess 42d 505615; Dean Daughter, Letts, Iowa..... 255.00

Blackcap Maid 18th 783585, (Harry V. Heck), calved 5-7-43; sire, Revodent 650683; Delbert Decker, & Sons, Aledo, Illinois 310.00

Blackcap Maid 24th 935359, (Harry V. Heck), calved 5-10-46; sire, Oswaldo 2d 702425; Hill & Dale Farm, Seaton, Ill..... 165.00

Equatoria 21st 940984, (Harry V. Heck), calved 5-2-46; sire, Forest Home F. 642964; Hill & Dale Farm, Seaton, Ill..... 170.00

Black Empress 21st 940986, (Harry V. Heck), calved 5-6-46; sire, Forest Home F. 642964; Hill & Dale Farm, Seaton, Illinois 170.00

Elba's Queen 6th 944150, (H. H. Heck), calved 3-18-46; sire, Evergreen King 3d 742656; McGuaghy Farms, Viola, Illinois 185.00

H. H. H. Double Evergeorgina 944151, (H. H. Heck), calved 3-25-46; sire, Evergreen King 3d 742656; McGaughy Farms, Viola, Illinois 175.00

H. H. H. Queen Eila 955156, (H. H. Heck), calved 6-7-46; sire, Evergreen King 3d 742656; M. E. Mason, Aledo, Illinois 165.00

H. H. H. Queen Evera 944158, (H. H. Heck), calved 6-30-46; sire, Evergreen King 3d 746256; McGaughy Farms, Viola, Illinois..... 155.00

Sent for record, (Arvis Hyett), calved 3-30-46; sire, Juanefer 788175; Silver Top Farm, Belton, Missouri..... 220.00

Sent for record, (Arvis Hyett), calved 4-25-46; sire, Juanefer 788175; B. A. Dye, Princeton, Illinois 170.00

Sent for record, (Johnston & Baker), calved 3-28-46; sire, Eminent Erian 593-865; Arthur Bell, Basco, Illinois..... 175.00

Sent for record, (Johnston & Baker), calved 4-30-46; sire, Eminent Erian 593865; George Dyson, Rushville, Illinois..... 180.00

Sent for record, (Johnston & Baker), calved 3-23-46; sire, Eminent Erian 593-865; B. A. Dye, Princeton, Illinois..... 265.00

Sent for record, (Johnston & Baker), calved 3-20-46; sire, Mercer 25th 799546; B. A. Dye, Princeton, Illinois..... 295.00

Sent for record, (Johnston & Baker), calved 4-12-46; sire, Mercer 25th 799546; Bruce Bricker, Macomb, Illinois..... 325.00

Sent for record, (Johnston & Fassett), calved 3-28-46; sire, Everamere 650027; McGaughy Farms, Viola, Illinois..... 215.00

Sent for record, (Johnston & Fassett), calved 4-10-46; sire, Everamere 650027; W. T. Weir, Gladstone, Illinois..... 230.00

Sent for record, (Johnston & Fassett), calved 4-19-46; sire, Evergreenmere Prince 770889; Lloyd Hutchins & Son, Macomb, Illinois 210.00

Sent for record, (G. A. Morgan & Sons), calved 7-28-46; sire, Revodent 45th 808-882; B. A. Dye, Princeton, Illinois..... 200.00

Barbara G. 10th of Pope 935233, (G. A. Morgan & Sons), calved 6-15-46; sire, Revodent 45th 808882; L. H. Raker & Son, Princeton, Illinois..... 200.00

Sent for record, (Pomeroy Farm), calved 4-13-46; sire, Juan Elburg 2d 684145; Bruce Bricker, Macomb, Illinois..... 400.00

Sent for record, (Pomeroy Farm), calved 4-30-46; sire, Bando Bar 801876; B. A. Dye, Princeton, Illinois..... 200.00

Sent for record, (Pomeroy Farm), calved 8-13-46; sire, Bando Bar 801876; Harry Fisher & Son, Aledo, Illinois..... 170.00

Capeileenmere McHenry 3d 827962, (Paul Edwin Price), calved 7-29-44; sire, Prizemere 521st 640717; Bill Stevens, Little York, Illinois 270.00

Prairie Hope Georgina 4th 951885, (Milo Sheats), calved 1-12-46; sire, Evident K. 746625; Goose Creek Farms, Nau & Sons, Columbus Junction, Iowa..... 625.00

Eleanor D. 5th 796203, (Milo Sheats), calved 6-16-44; sire, Prince Beldolier 5th 675020; Howard McCabe, Lafayette, Ill. 260.00

Witch of Muskogee 18th 909484, (Sheats & Shoemaker), calved 5-2-46; sire, Black John of Fairview 841765; Shinnberg Bros., Lynn Center, Illinois..... 625.00

Witch of Bellevue 935643, (Sheats & McWhorter), calved 7-8-46; sire, Winoleer F. C. 859844; Emerick & Bistline. Aledo, Illinois 775.00

Georgina Marshall 2d of S. H. O. 942945, (Shoemaker Farms), calved 4-20-46; sire, Blackbird's Bur Marshall 2d 672422; Silver Top Farm, Belton, Missouri..... 410.00

Lady Elba 6th of S. H. O. 942944, (Shoemaker Farms), calved 4-10-46; sire, Blackbird's Bur Marshall 2d 672422; McGaughy Farms, Viola, Illinois..... 195.00

Miss Blackcap 19th of S. H. O. 942948, (Shoemaker Farms), calved 5-1-46; sire, Blackbird's Bur Marshall 2d 672422; McGaughy Farms, Viola, Illinois..... 245.00

Miss Georgina of S. H. O. 942951, (Shoemaker Farms), calved 5-15-46; sire, Blackbird's Bur Marshall 2d 672422; Dave Candor, Aledo, Illinois..... 230.00

Miss Georgina 6th of S. H. O. 942950, (Shoemaker Farms), calved 5-15-46; sire, Blackbird's Bur Marshall 2d 672422; Harry Wolff, Keithsburg, Illinois..... 175.00

Juana Erica 3d of Shadeland 923561, (H. L. Thornton), calved 12-19-45; sire, Elroy's Ensign 650983; E. T. Davis, Iowa City, Iowa 375.00

Barbara 22d of Shadeland, (H. L. Thornton), calved 4-26-46; sire, Elroy's Ensign 650983; C. H. Nau & Son, Columbus Junction, Iowa 300.00

Queen Prairielea 3d 930706, (B. G. Vanatta & Herbert Fisher), calved 4-5-46; sire, Queen's Choice Goods 707534; B. A. Dye, Princeton, Illinois..... 240.00

Prairielea Blackbird 60th 930703, (B. G. Vanatta & Herbert Fisher), calved 3-25-46; sire, Queen's Choice Goods 707534; R. C. Kiddoo, Joy, Illinois..... 200.00

Prairielea Blackbird 62d 930708, (B. G. Vanatta & Herbert Fisher), calved 5-7-46; sire, Queen's Choice Goods 707534; George Fisher, Aledo, Illinois..... 190.00

Georgina of Blau-Velt 889430, (McWhorter & Morgan), calved 9-4-45; sire, General 17th 750883; C. J. Armstrong, Little York, Illinois 1010.00

Blackcap Effie B. 12th 866476, (McWhorter & Morgan), calved 9-21-45; sire, Hanes' Eileenmere 7th 676256; H. L. Thornton, Aledo, Illinois..... 760.00

Eastside Farm Sale

Morton, Illniois, June 3, 1947

SUMMARY:

63 Lots	$19060.00, average	$ 302.54
3 Bulls	1375.00, average	458.33
60 Cows	16510.00, average	275.17
Top 5 Head	2565.00, average	513.00
Top 10 Head	4315.00, average	431.50
Top 15 Head	5975.00, average	398.33

Top Bull—Prince Belmore A. 860335; calved July 3, 1945; sire Elba Prince M. 2d 693554; dam Bertram's Lassie M. 2d 653-208; William Baurer, Morton, Illinois..... 650.00

Second Top Bull—Eileenmere 295th 589556; calved June 29, 1939; sire Eileenmere

Tarkio

Blood Lines are in demand . . . They have that quality and uniformity so essential in any good beef herd. Our rigid breeding policy has established the Type and Quality desired by the most critical.

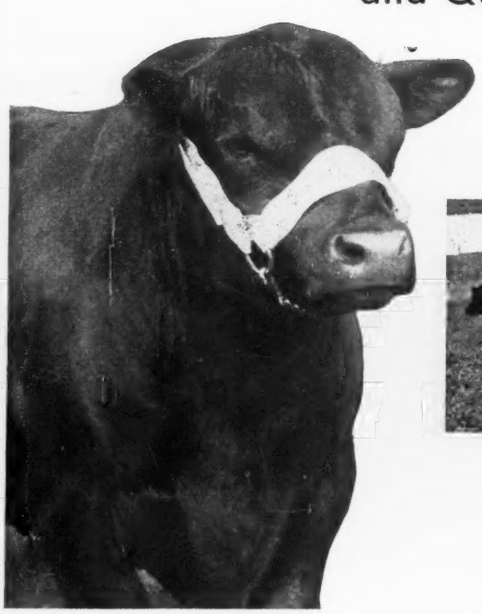

TARKIO'S PRINCE 44th 860605

Our recent sales have been heavy—going into Texas, Nebraska, Florida, Tennessee and Wyoming—but we can spare a few more—the herd foundation kind.

Some TARKIO Breeding Matrons.

VISITORS ALWAYS WELCOME

We invite your inquiry and inspection of any or all our herds.

A. H. SCHMIDT & SON

Stock Yards Station — KANSAS CITY 15, MISSOURI

85th 470007; dam Blackberry Elmose 3d 470023; J. Clyde Freitag, Minear, Illinois **425.00**

Top Cow—Viewlawn Eona 19th 873562; calved June 23, 1945; sire Prince Escort of Sunbeam 600942; dam Viewlawn Eona 99th 609748; Roth Farms, Gibson City, Illinois **700.00**

Second Top Cow—Blackbird Lady M. 39th 590934; calved May 2, 1939; sire Bertram's Blackcap A. 2d 471797; dam Blackbird Lady M. 35th 540593; Robert Hallam, Eureka, Illinois **400.00**

BULLS:

Eileenmere 295th 589556, calved 6-29-39; sire, Eileenmere 85th 470007; J. Clyde Freitag, Minear, Illinois 425.00

Viewlawn Enchantress 313th 873882, calved 7-10-45; sire, Prince Escort of Sunbeam 600942; William A. Blackerby, Kerrich, Illinois 300.00

Prince Belmore A. 860335, calved 7-3-45; sire, Elba Prince M. 2d 693554; William Baurer, Morton, Illinois 650.00

COWS:

Black Beckey of East Side 951503, calved 5-20-46; sire, Eileenmere 295th 589556; George Meeker & Sons, Mason City, Illinois 290.00

Bertram's Blackcap of E. S. 951502, calved 4-24-46; sire, Eileenmere 295th 589556; William Kuhfuss, Mackinaw, Illinois 210.00

Blackbird Lady 20th of E. S. 951497, calved 2-10-46; sire, Eileenmere 295th 589-556; Sam Meeker & Sons, Mason City, Illinois 280.00

Blackcap B. Lass of East Side 951498, calved 2-14-46; sire, Eileenmere 295th 589-556; George Meeker & Sons, Mason City, Illinois 290.00

Blackcap McHenry of E. S. 951499, calved 4-2-46; sire, Eileenmere 295th 589556; Roth Farms, Gibson City, Illinois 275.00

Earldale Blackcap of E. S. 951501; calved 4-18-46; sire, Eileenmere 295th 589556; Ralph Johnston, Dahinda, Illinois 200.00

Blackbird Folora of E. S. 2d 951496, calved 2-5-46; sire, Eileenmere 295th 589-556; Sam Meeker & Sons, Mason City, Illinois 280.00

Plowman's Queen of E. S. 953650, calved 2-2-46; sire, Eileenmere 295th 589556; Austin Roth, Morton, Illinois 260.00

Clarquin Enchantress of E. S. 951500, calved 4-5-46; sire, Eileenmere 295th 589-556; Oscar Roth, Morton, Illinois 205.00

Queen's Baroness of E. S. 951504, calved 8-10-46; sire, Eileenmere 295th 589556; Ralph Johnston, Dahinda, Illinois 210.00

Everae L. G. 4th, calved 6-20-45; sire, Blackcap Felton 2d 613902; J. W. Pollock, Clinton, Illinois 220.00

Blackbird Lassie L. G. 905740, calved 7-28-45; sire, Blackcap Felton 2d 613902; Joe Frank, Morton, Illinois 220.00

Brook Blackette L. G. 905736, calved 6-10-45; sire, Blackcap Felton 2d 613902; Robert Hallam, Eureka, Illinois 215.00

Erica L. G. 2d 905739, calved 7-5-45; sire, Blackcap Felton 2d 613902; Jake Hendersen, Danvers, Illinois 215.00

Edella L. G. 4th 905741, calved 7-28-45; sire, Blackcap Felton 2d 613902; Robert Hallam, Eureka, Illinois 215.00

Edella L. G. 3d 905735, calved 6-2-45; sire, Blackcap Felton 2d 613902; Robert Hallam, Eureka, Illinois 215.00

Blackcap Bertha L. G. 905734, calved 6-1-45; sire, Blackcap Felton 2d 613902; J. W. Pollock, Clinton, Illinois 250.00

Elba Tweeny L. G. 2d 905732, calved 5-2-45; sire, Blackcap Felton 2d 613902; George Meeker & Sons, Mason City, Illinois 300.00

Queenie L. G. 905733, calved 5-10-45; sire, Blackcap Felton 2d 656363; Jake Henderson, Danvers, Illinois 215.00

Viewlawn Eona 19th 873562, calved 6-23-45; sire, Prince Escort of Sunbeam 600-942; Roth Farms, Gibson City, Illinois 700.00

Viewlawn Blackcap 298th 873878, calved 6-1-45; sire, Prince Escort of Sunbeam 600942; George Meeker & Sons, Mason City, Illinois 300.00

Blackbird Tetal 27th 873564, calved 8-24-45; sire, Prince Escort of Sunbeam 600-942; V. C. Swigart, Clinton, Illinois 290.00

Viewlawn Blackcap 302d 873891, calved 9-16-45; sire, Prince Escort of Sunbeam 600942; Twin Brook Farms, Morton, Illinois 265.00

Viewlawn Blackcap 300th 873883, calved 7-12-45; sire, Prince Escort of Sunbeam 600942; Jake Henderson, Danvers, Illinois 215.00

Lady Queen C. 2d 818157, calved 5-9-44; sire, Blackbird Eric D. 2d 639143; Joe Remmers, El Paso, Illinois 295.00

Erica Miss Dovor 765449, calved 5-30-43; sire, Floyd Tarkie 651st 529205; A. C. Knapp & Son, Congerville, Illinois 300.00

Madam Elane 765447, calved 5-14-43; sire, Floyd Tarkie 651st 529205; Mrs. John Nicholson, Tonica, Illinois 290.00

Dora Dean Barbara 938115, calved 1-1-46; sire, Eronar of Platter Farm 739958; Ed Clements & Son, Wellington, Illinois 325.00

Mary Ann 61st 938117, calved 2-12-46; sire, Eronar of Platter Farm 739958; Ed Clements & Son, Wellington, Illinois 325.00

Black Ethel of Fairview 4th 838555, calved 3-18-44; sire, Blackcap Bomber 507272; Twin Brook Farm, Morton, Illinois 300.00

Eileeneverda 746578, calved 9-2-43; sire, Eileenmere Revolt 5th 513555; Elmer Johnson & Son, Pekin, Illinois 280.00

De Cordelia 694919, calved 4-8-40; sire, McKay's Blackbird 508116; Harold Hodel, Metamora, Illinois 260.00

Model's Irene 888329, calved 12-27-45; sire, Blackcap Builta Monarch 748716; Robert Miller, Morton, Illinois 200.00

Queen's Baroness G. 658347, calved 4-28-41; sire, Blackcap Revolt M. 34th 560-656; Jack Conley & Sons, Hopedale, Illinois 345.00

Model's Eulate 43d 73219, calved 3-30-43; sire, Model of St. Albans 492939; Otto Hostetler, Roanoke, Illinois 295.00

Southsidemere Elbrea 652267, calved 4-17-41; sire, Burgessmere 455936; Austin Roth, Morton, Illinois 265.00

Earnest Erica E. of East Side 804610, calved 4-12-44; sire, Duke 3d of Clyde 603204; J. W. Pollock, Clinton, Illinois 250.00

Anted Baroness 764409, calved 12-25-43; sire, Duke 3d of Clyde 603204; Joe Rem-

For Sale: **A Grandson of Black Prince**

Out of a Granddaughter of REVOLUTION 100th

Old Enough for Service

GEORGE A. SPENCER — 2 Mi. North on U. S. 63 — COLUMBIA, MISSOURI

PRINCE SUNBEAM 213th . . . EILEENMERE 639th . . .

Are carrying on the breeding that has made this strain of Aberdeen-Angus outstanding all over the country. . . . Watch for our consignment to the Missouri State Sale and the American Royal Sale for examples of what these Bulls can do when mated to Heifers of good families. . . . And if you're in the vicinity—stop in and pay us a visit.

TRIMBLE, MISSOURI — A. D. BARR

KANSAS CITY, MISSOURI — GEORGE DeHAVEN

LIBERTY, MISSOURI — RUSSELL DECKER

Calves by these Two Bulls

Elbamar 2d 678585

Calves by him sold in the 1946 and 1947 National Sale, Chicago, have averaged over $1500.00.

Bellands Farm

are now at the Farm

We are pleased with them and will be glad to Show them to any one wishing to See Them

R. E. & R. H. BELL, Owners

McCREDIE, MO.

One Mile East of KINGDOM CITY, MISSOURI, on U. S. 40

El-Jon Eric 852085

McCredie, Missouri

mers, El Paso, Illinois 210.00

Blackcap Burgess Lass 635110, calved 6-8-41; sire, Blackcap Emphasizer C. 545-177; Eiten Bros., Zearing, Illinois 390.00

Princess Erica 3d 488727, calved 5-15-34; sire, Quality Prince 4th 460534; Robert Hallam, Eureka, Illinois 260.00

Esmerelda S. 678738, calved 3-13-42; sire, Elbron 2d 608838; Eiten Bros., Zearing, Illinois 320.00

Earnest Erica E. 6th 578808, calved 3-29-39; sire, Bertram's Blackcap 498683; George Dyson, Rushville, Illinois 355.00

Blackbird Folora's Pride 792376, calved 6-10-43; sire, St. Albans Sangamon 10th 487340; Mrs. John Nicholson, Tonica, Illinois 350.00

Blackcap McHenry 512th 543360, calved 5-30-37; sire, Sir Everel 477005; Robert Hallam, Eureka, Illinois 310.00

Blackcap McHenry 504th 543346, calved 9-3-36; sire, Prizemere 155th 425357; Robbert Hallam, Eureka, Illinois 325.00

Blackcap McHenry's Lass 3d 794405, calved 6-2-43; sire, Hanes' Eileenmere 5th 614456; George Dyson, Rushville, Illinois 340.00

Bertram's Blackcap Sharp 7th 744334, calved 4-1-43; sire, Blackcap Effie's Lad S. 544898; George Dyson, Rushville, Illinois 345.00

Blackcap Bond 82d 778845, calved 8-29-43; sire, Effie H.'s Eileenmere 593199; George Dyson, Rushville, Illinois 280.00

Black Beckie 2d 553947, calved 5-30-37; sire, Beau of St. Albans 460359; J. W. Pollock, Clinton, Illinois 355.00

Blackbird's Lady 2d A. 794404, calved 3-3-43; sire, Hanes' Eileenmere 5th 614456; Robert Hallam, Eureka, Illinois 320.00

Plowman's Queen A. 646651, calved 6-16-41; sire, Evolution Dell 2d 535713; Eiten Bros., Zearing, Illinois 345.00

Blackbird Lady M. 39th 590934, calved 5-2-39; sire, Bertram's Blackcap A. 2d 471797; George Dyson, Rushville, Illinois 400.00

Queen Mollypop B. 2d 933658, calved 5-20-46; sire, Queen Mary's Pickfair 687510; Robert Hallam, Eureka, Illinois 165.00

Blackcap Eugena B. 933660, calved 6-4-46; sire, Queen Mary's Pickfair 687510; Ray Rice, Williamsville, Illinois 185.00

Blackcap Theresa 3d 933659, calved 5-30-46; sire, Queen Mary's Pickfair 687510; Joe Frank, Morton, Illinois 200.00

Queen Mary L. C. 933656, calved 4-10-46; sire, Queen Mary's Pickfair 687510; Elmer Johnson, Pekin, Illinois 225.00

Lady Luzome L. 933657, calved 5-14-46; sire, Queen Mary's Pickfair 687510; Ray Rice, Williamsville, Illinois 175.00

Roth's Queen 964161, calved 5-13-46; sire, Blueribbon Eileenmere Boy 678818; George Meeker, Mason City, Illinois 230.00

Roth's Clipper 964162, cvlaed 5-15-46; sire, Bell Boy Deluxe 741337; Ray Rice, Williamsville. Illinois 180.00

Roth's Mary 964161, calved 6-5-46; sire, Platter Farms Clipper 698109; Ray Rice, Williamsville, Illinois 180.00

Grismere Farms

. . . . . Home of the McHenry Barbaras

HERD BULLS:

EILEENMERE 602d 735591

QUALITY REMAIN 3d 562510

Breeding Stock for Sale

Visitors Welcome

DEAN GRISAMER, CORA, MO.

Iowa County Sale

Holbrook, Iowa, June 2d, 1947

SUMMARY:

66 Lots	$17960.00, average	$ 275.15
12 Bulls	3330.00, average	277.50
54 Cows	14630.00, average	270.93
Top 5 Head	2095.00, average	419.00
Top 10 Head	3840.00, average	384.00
Top 15 Head	5500.00, average	366.66

Top Bull—Postmere 7th 872713; calved June 21, 1945; sire Postmere 717106; dam Elbrea 19th 541444; consigned by W. J. Hanson, Holbrook, Iowa; purchased by Joe Hannon, Parnell, Iowa 650.00

Second Top Bull—Burgess Lad B. 3d 735-266; calved March 1, 1943; sire, Elba Marshall Lad 2d 590747; dam Miss Burgess B. 11th 500468; consigned by Ray O'Brien, Parnell, Iowa; purchased by Hanson & Willis, Williamsburg, Iowa 400.00

Top Cow—Georgina of Bellevue 2d 948837; calved August 28, 1946; sire Edinburg of Ida 748981; dam Georgina T. 4th 782-191; consigned by Leslie Oliver, Williamsburg, Iowa; purchased by Breniman & Son, Brooklyn, Iowa 460.00

Second Top Cow—Ernani T. 706011; calved April 26, 1942; sire Bandolier of Pinehurst 20th 519305; dam Ernani E. 416-990; consigned by T. I. McDonald, North English, Iowa; purchased by Earl Shy, Ollie, Iowa 425.00

BULLS:

Ida's Black Prince 919156, (Charles C. Carter), calved 9-10-45; sire, Elon of Thornwood 2d 703785; David Harris, Williamsburg, Iowa ..... $ 225.00

Helen's Black Prince 919153, (Charles C. Carter), calved 6-10-45; sire, Elon of Thornwood 2d 703785; Ed Lane, Parnell, Iowa 330.00

Black Joe of Lone Dell 958045, (C. C. Dane & Son), calved 5-2-46; sire, Earl of Lone Dell 814964; Leon Hawkins, Ladora, Iowa 200.00

Marshall Lad E. 941120, (E. E. Enochson), calved 4-3-46; sire, Marshall Lad 4th 725491; E. E. Sturdevant, Webster, Iowa 235.00

Postmere 7th 872713, (W. J. Hanson), calved 6-21-45; sire, Postmere 717106; Joe Hannon, Parnell, Iowa 650.00

Postmere 8th 952000, (W. J. Hanson), calved 4-12-46; sire, Postmere 717106; Francis Jennings, Parnell, Iowa 180.00

Estrelle's Boy 2d 954367, (Carl J. Johnston), calved 4-14-46; sire, Edellyn B. 730432; D. O. Morrison, South English, Iowa 175.00

Pride's Edellyn 839657, (Kuddes & Jones), calved 12-1-43; sire, Brookside Edellyn 12th; Bruce Wilson, North English, Iowa 225.00

Lothar's Erin, (Quincy Lockridge & Son), calved 5-6-46; sire, Lothar's Elroy Jr. 715370; Linies M. Gingerich, Kalona, Iowa 250.00

Queen's Elroy, (Quincy Lockridge & Son), calved 6-11-46; sire, Lothar's Elroy Jr. 715370, Adolph Wichmenn, Homestead, Iowa 250.00

Lothar's L. R., (Quincy Lockridge & Son), calved 5-14-46; sire, Lothar's Elroy Jr. 715370; John Bamel, Oxford, Iowa 210.00

Burgess Lad B. 3d 735266, (Ray O'Brien), calved 3-1-43; sire, Elba Marshall Lad 2d 590747; Hanson & Willis, Williamsburg, Iowa 400.00

COWS:

Sent for Record, (Cecil Carey), calved 7-7-46; sire, Prairie Park Cavalier 823485; Conrad Miller, Wellman, Iowa 150.00

Sent for Record, (Cecil Carey), calved 6-27-46; sire, Bandolier Elberon 6th 615-859; E. A. Giltner & Son, Batavia, Iowa 205.00

Erica Lady of Lone Dell 657252, (Cecil Carey), calved 5-15-41; sire, Erica Earl 596657; J. H. Greiner, Kiota, Iowa 305.00

Substitute, (Cecil Carey); J. H. Greiner, Kiota, Iowa 255.00

Blackbird Lady C. 21st 924853, (Cecil Carey), calved 9-15-45; sire, Bandolier Elberon 6th 615859; J. J. Greiner, Kiota, Iowa 240.00

Oakfield Empress, (T. M. Donohue & Sons), calved 5-1-46; sire, Baltos Eldor of J. J. Mc. 784583; Bruce Wilson, North English, Iowa 150.00

Pride of Holbrook 10th, (T. M. Donohue & Sons), calved 5-20-46; sire, Brookside Edellyn 12th 636408; John McCune, Williamsburg, Iowa 150.00

Elba Lass H. 3d, (T. M. Donohue & Sons), calved 9-1-44; sire, Brookside Edellyn 12th 636408; Don Koneighain, Williamsburg, Iowa 300.00

Oakfield Lady D. 2d, (T. M. Donohue & Sons), calved 8-10-44; sire, Brookside Edellyn 12th 636408; Ed Hudepohl, Oxford, Iowa 250.00

Pet B. of Lone Ash 744523, (Thos. Driscoll), calved 7-27-43; sire, Blackcap Art 2d 584816; Chas. Zillmer, Wellman, Iowa 315.00

Pride B. of Lone Ash 744518, (Thos. Driscoll), calved 6-20-42; sire, Blackcap Art 2d 584816; J. H. Greiner, Kiota, Iowa 300.00

Eline L. D. 652124, (Thos. Driscoll), calved 1-22-40; sire, Black Lad D. 3d 568-911; Ed Hudepohl, Oxford, Iowa 320.00

Eline L. B. 652127, (Thos. Driscoll), calved 8-17-41; sire, Blackcap Art 2d 584-816; Jim Cuny, Williamsburg Iowa 280.00

Evaline P. of Lone Ash 685361, (Thos. Driscoll), calved 11-8-39; sire, Black Lad D. 3d 568911; J. H. Greiner, Kiota, Iowa 250.00

Ileen C. 652126, (Thos. Driscoll), calved 4-12-41; sire, Blackcap Art 2d 584816;

LEWAND'S

. . . The Home of POPULAR FAMILIES

The Peer is Here

and coming up is

Prince Eric of Lewand's

Dam: Juanerra Erica 100th

Sire: Prince Eric of Sunbeam

PRINCE ERIC of LEWAND'S is of the TYPE and CONFORMATION of His Great Sire, PRINCE ERIC of SUNBEAM, and His Dam is our Foundation JUANERRA ERICA Cow. Visitors are always welcome at LEWAND'S; come and see these Two Great Bulls, and our Cow Herd.

Lewis Anderson — Chillicothe, Missouri

Farm 3 Mi. East on North Wheeling Road

J. H. Greiner, Kiota, Iowa 360.00

Pride A. of Lone Ash 744522, (Thos. Driscoll), calved 6-1-43; sire, Blackcap Art 2d 584816; J. H. Greiner, Kiota, Iowa 300.00

Elba B. 42d 957678, (W. J. Hanson), calved 5-30-46; sire, Postmere 717106; J. H. Greiner, Kiota, Iowa 200.00

Elborea 12th 951999, (W. J. Hanson), calved 4-9-46; sire, Postmere 717106; Merlin Faust, North English, Iowa 250.00

Elba B. 28th 951997, (W. J. Hanson), calved 4-1-46; sire, Postmere 717106; J. H. Greiner, Kiota, Iowa 175.00

Erra of Brook 951998, (W. J. Hanson), calved 4-3-46; sire, Postmere 717106; J. H. Greiner, Kiota, Iowa 205.00

Crab Apple Blackcap Girl 755699, (W. J. Hanson), calved 5-15-43; sire, Black Erwin 6th 568953; Jim Cuny, Williamsburg, Iowa 315.00

Elbrea H. 4th 659130, (W. J. Hanson), calved 4-30-41; sire, Brookside Erwin 2d 516924; White & White, Sigourney, Iowa 350.00

Eline H. 5th 765226, (W. J. Hanson), calved 4-22-43; sire, Estellmere 617282; J. V. Driscoll & Son, Williamsburg, Iowa 350.00

Ellera's Pride 2d 897912, (Walter Hedrick), calved 8-30-45; sire, Earl Elba of Mayfair 839900; Ray Hull, Oskaloosa, Iowa 270.00

Ephehera B. 2d 896087, (Carl J. Johnston), calved 4-16-45; sire, Edellyn B. 730432; Albert Kuch, Williamsburg, Iowa 300.00

Evergreen Dona 6th 954362, (Carl J. Johnston), calved 4-5-46; sire, Edellyn B. 730432; J. H. Greiner, Kiota, Iowa 200.00

Blackcap Edellyn A. 954366, (Carl J. Johnston), calved 4-12-46; sire, Edellyn B. 730432; Julius Meyer, Williamsburg, Iowa 210.00

Elbrea 97th 954364, (Carl J. Johnston), calved 4-11-46; sire, Edellyn B. 730432; J. H. Greiner, Kiota, Iowa 220.00

Blackcap Jane 13th 954365, (Carl J. Johnston), calved 4-12-46; sire, Edellyn B. 730432; Lawrence Burns, Attilison, Iowa 230.00

Eldon Lass 896093, (Carl J. Johnston), calved 1-2-46; sire, Eldon's Lad 2d 689-676; Bruce Wilson, North English, Iowa 225.00

Blackcap Burgo J. 896094, (Carl J. Johnston), calved 2-16-46; sire, Edellyn B. 730432; Bruce Wilson, North English, Iowa 220.00

Blackcap 431st 896095, (Carl J. Johnston), calved 3-17-46; sire, Edellyn B. 730432; J. H. Greiner, Kiota, Iowa 200.00

Miss Postel of Mayfair, (M. P. Lawler), calved 5-17-45; sire, Brookside Eileenmere 750271; J. G. Donohoe, Parnell, Iowa 330.00

Evelyn L. 3d 661167, (M. P. Lawler), calved 9-1-41; sire, Burgessmere 455936; Jim Cuny, Williamsburg, Iowa 345.00

Erica McHenry 129th 677088, (M. P. Lawler), calved 6-10-40; sire, Earl Elba 10th 502728; Price & McCabe, Oxford, Iowa 315.00

Elfish of Cloverleaf 537128, (John J. McCune), calved 6-5-37; sire, Everel C. 497045; H. W. G. Folkers, Scotts Grove, Iowa 310.00

Eline Lady M. 691865, (T. I. McDonald), calved 4-14-42; sire, Burgessmere 455-936; Jim Cuny, Williamsburg Iowa 330.00

Elbrea Lass 691868, (T. I. McDonald), calved 4-17-42; sire, Burgessmere 455936; Charles Zillmer, Wellman, Iowa 325.00

Evelyn M. 24th 691864, (T. I. McDonald), calved 4-13-42; sire, Burgessmere 455-936; J. H. Greiner, Kiota, Iowa 270.00

Elbrea Lady M. 691866, (T. I. McDonald), calved 4-15-42; sire, Burgessmere 455-936; H. H. Steddon, New Sharon, Iowa .. 345.00

Ernani T. 706011, (T. I. McDonald), calved 4-26-42; sire, Bandolier of Pinehurst 20th 519305; Earl Shy, Allie, Iowa 425.00

Elbrea L. 723670, (T. I. McDonald), calved 9-15-42; sire, Estellemere 617282; Lawrence Burns, Attilison, Iowa 350.00

Eline 2d of Pinemere 889901, (T. I. McDonald), calved 5-3-45; sire, Bart Eston 665914; J. H. Greiner, Kiota, Iowa 265.00

Polly Girl of Lone Dell 752969, (T. I. McDonald), calved 6-15-43; sire, E. S. Victor 641599; J. H. Greiner, Kiota, Iowa 270.00

Maud 5th of Lone Dell 752966, (T. I. McDonald), calved 5-10-43; sire, E. S. Victor 641599; Ed Hudepohl, Oxford, Iowa .. 270.00

Elbrea Erica of Pinemere 889902, (T. I. McDonald), calved 5-3-45; sire, Postmere 717106; Jim Cuny, Williamsburg, Iowa 350.00

Eline Edith of Diamond Hill 905248, (Ray O'Brien), calved 8-31-45; sire, Burgess Lad B. 3d 735266; J. H. Greiner, Kiota, Iowa 220.00

Eline Roberta of Diamond Hill 905249, (Ray O'Brien), calved 9-15-45; sire, Burgess Lad B. 3d 735266; J. H. Greiner, Kiota, Iowa 220.00

Eline Marshall 41st 553719, (Ray O'Brien), calved 7-24-38; sire, Marshall Elba 2d 494895; J. H. Greiner, Kiota, Iowa 270.00

Eline Marshall 23d 537826, (Ray O'Brien), calved 7-12-37; sire, Marshall Elba 2d 494895; Merlin Faust, North English, Iowa 260.00

Georgina of Bellevue 2d 948837, (Leslie Oliver), calved 8-28-46; sire, Edinburg of Ida 748981; Breniman & Son, Brooklyn, Iowa 460.00

Barbara of Bellevue 4th 935654, (Leslie Oliver), calved 6-30-46; sire, Elbor Epponiam 627489; Ray Hull, Oskaloosa, Iowa 230.00

Bellevue Elba Tweeny 4th 935637, (Leslie Oliver), calved 5-23-46; sire, Edinburg of Ida 748981; Leo Drescoll, Williamsburg, Iowa 170.00

Bellevue Erica 33d 925255, (L. W. Treptow), calved 5-17-46; sire, E. S. Victor 641599; True Fuller, Green Mountain, Iowa 250.00

Northern New England Sale

Rochester, New Hampshire, May 31st

SUMMARY:

40 Lots	**$11385.00, average**	**$ 284.63**
5 Bulls	**1820.00, average**	**364.00**
35 Cows	**9565.00, average**	**273.29**
Top 5 Head	**2775.00, average**	**555.00**
Top 10 Head	**4435.00, average**	**443.50**
Top 15 Head	**5945.00, average**	**396.33**

Top Bull—Sunset Blackcap Bandy 938883; calved May 12, 1946; sire Bethel Blackcap Bandy 553399; dam Good Hope Reverina 590787; consigned by Laurel Hill Farm, Blandford, Massachusetts; purchased by Geo. Young, Rochester, New Hampshire 560.00

Second Top Bull—Rally Zar Eric 4th 891-638; calved May 26, 1945; sire Oldfields Pride Eric 4th 728832; dam Eulogy B. 3d 595408; consigned by Rally Farm, Willbrook, New York; purchased by Edward T. Southern, Suffield, Connecticut 500.00

Top Cow—Glenwood Black Dutchess 946-994; calved April 14, 1946; srie Sunset Black Marshall 704270; dam Sunset Marcella 2d 704268; consigned by William

Chief Herd Bull **Eileenmere 649th 744027**

A Great Bull sired by EILEENMERE 487th

OUR COW HERD

Founded on Individuality, Proven Ancestors, and Popular Families—BLACKCAP BESSIES; GAMMERS; BALLINDALLOCH GEORGINAS and JILTS; MAID of BUMMERS MISS BURGESS; BALLINDALLOCH WITCH of ENDORS; JUANA ERICAS; ZARAS; MISSOURI and McHENRY BARBARAS; EDWINAS; CRIDLAN EVERGREENS; ELBAS and ELINE ERICAS; and Other Stable Families.

We believe in mating these proven Blood lines we will succeed in the Aberdeen-Angus Business

"Watch for our early Spring 1948 Sale Date"

Johnston Brothers — **Belton, Missouri**

ROY G. — NOAH E. — CHESTER B.

O. Sweet, West Mansfield, Massachusetts; purchased by Leon Fitch, Durfield, New Hampshire **825.00**

Second Top Cow—Broadwall Edicta 942-663; calved May 11, 1946; sire General 8th of Red Gate 727827; dam Andelot Edicta 6th 718355; consigned by Broadwall Farm, Preene, Rhode Island; purchased by Wm. O. Sweet, West Mansfield, Massachusetts **500.00**

BULLS:

Glenwood Black Beau 946995, (William O. Sweet), calved 6-15-46; sire, Sunset Black Marshall 704270; Ray Farrell, Pine Plains, New York 180.00

Sunset Blackcap Bandy 938883, (Laurel Hill Farm), calved 5-12-46; sire, Bethel Blackcap Bandy 553399; George Young, Rochester, New Hampshire 560.00

Rose Briar of Newmont 906085, (Newmont Farms), calved 9-21-45; sire, Wintonier 4th 595052; T. Pockel, Midway, Massachusetts 280.00

Rally Zar Eric 4th 891638, (Ralley Farm), calved 5-20-45; sire, Oldfields Pride Eric 4th 728832; Edward T. Stouthen, Suffield, Connecticut 500.00

Silver Hill Sir Elba 890383, (Silver Hill Farms), calved 4-10-45; sire, Sunset Proudman 2d 704254; Burl Robbins, Dover-Foxcroft, Maine 300.00

COWS:

Blackbriar Queen Mother, (Blackbriar Farm), calved 9-9-45; sire, Jock's Escort C. S. 2d 679517; Mrs. L. W. Shirley, Manchester, New Hampshire 300.00

Briarcliff Erica 58th 931322, (Briarcliff Farms), calved 4-12-46; sire, Eppymere of Le Baron 701914; Piccardy Farm, Chittenango, New York 235.00

Broadwall Edicta 942663, (Broadwall Farm), calved 5-11-46; sire, General 8th of Red Gate 727827; William O. Sweet, West Mansfield, Massachusetts 500.00

Round Top Blackbird's Lass 908862, (Broadwall Farm), calved 3-13-46; sire, General 8th of Red Gate 727827; Teamoc Farm, Millis, Massachusetts 360.00

Edna of Flying Cloud 3d, (Flying Cloud Farm), calved 4-8-46; sire, Sunset Proudman 3d 757632; University of Massachusetts, Amherst, Massachusetts 250.00

Flying Cloud Prideful 6th, (Flying Cloud Farm), calved 5-7-46; sire, Sunset Proudman 3d 757632; Teamoc Farm, Millis, Massachusetts 250.00

Flying Cloud Prideful 7th, (Flying Cloud Farm), calved 5-3-46; sire, Sunset Menelaus 2d 760612; Laurel Hill Farms, Blandford, Massachusetts 240.00

Globe Hill Elba 22d 950945, (Fuerst Stock Farm), calved 4-3-46; sire, Highlands' General 10th 689613; Edward L. Stouthen, Suffield, Connecticut 330.00

Gay Meadows Queen Julia 904433, (George Young), calved 8-21-45; sire, Revolution 2d's Surprise 671123; Teamoc Farm, Millis, Massachusetts 200.00

Glenwood Black Dutchess 946994, (William O. Sweet), calved 4-14-46; sire, Sunset Black Marshall 704270; Leon Fitch, Deerfield, New Hampshire 825.00

Rachel Belden 27th 908315, (Foster H. Gray), calved 9-23-45; sire, Bethel Queenman 511137; Leon Fitch, Deerfield, New Hampshire 235.00

Black Jessie of Dover 4th 908321, (Foster H. Gray), calved 10-14-45; sire, Bethel Queenman 511137; F. DeMartinia Ansonia, Connecticut 175.00

Entreat of Dover 15th, (Foster H. Gray), calved 4-23-46; sire, Bethel Queenman 511137; Alex Montgomery, Hadley, Massachusetts 225.00

Eric's Erica E. 2d, (Foster H. Gray), calved 5-18-46; sire, Bethel Queenman 511-137; W. F. Thomas, Somerville, New Hampshire 200.00

Hagan Farms Beulah, (Hagan Farms), calved 3-8-46; sire, Epponian of Broadview 551754; Teamoc Farms, Millis, Massachusetts 190.00

Hagan Farms Blackbird, (Hagan Farms), calved 4-10-46; sire, Epponian of Broadview 551754; F. DeMartinia, Ansonia, Connecticut 160.00

Hagan Farms Eileen 3d, (Hagan Farms), calved 2-14-46; sire, Epponian of Broadview 551754; F. DeMartinia, Ansonia, Connecticut 160.00

Hagan Farms Quality Lady, (Hagan Farms), calved 2-6-46; sire, Epponian of Broadview 551754; F. DeMartinia, Ansonia, Connecticut 150.00

Hampden's Progress 2d 951535, (Hampden County Training School), calved 6-1-46; sire, Sunset Quiet Lad 2d 654140; W. F. Thomas, Somerville, New Hampshire 200.00

Hampden's Barbara 3d 857255, (Hampden County Training School), calved 6-26-45; sire, Sunset Quiet Lad 2d 654140; Edward L. Stouthen, Suffield, Connecticut 325.00

Hampden's Pride 6th 951532, (Hampden County Training School), calved 5-15-46; sire, Sunset Bandy Eric 818202; Edward L. Stouthen, Suffield, Connecticut 280.00

Hampden's Queen 7th 951538, (Hampden County Training School), calved 6-15-46; sire, Sunset Quiet Lad 2d 654140; W. F. Thomas, Somerville, New Hampshire 200.00

Sunset Blackbird 10th 880308, (Laurel Hill Farm), calved 6-17-45; sire, Sunset Eileenmere 552483; Edward L. Stouthen, Suffield, Connecticut 335.00

Substitution (Laurel Hill Farm); Edward L. Stouthen, Suffield, Connecticut 300.00

Sunset Miss Burgess 2d 938881, (Laurel Hill Farm), calved 5-5-46; sire, Sunset Eileenmere 552483; William O. Sweet, West Mansfield, Massachusetts 390.00

Sunset Enchantress 17th 938878, (Laurel Hill Farm), calved 4-28-46; sire, Rally Blackcap Envious 4th 713936; Mrs. L. W. Shirley, Manchester, New Hampshire 325.00

Rally Irene 3d 932628, (Rally Farm), calved 4-22-46; sire, Wiltonian 2d 674368; Teamoc Farm, Millis, Massachusetts 300.00

Rally Blackwood Lady 20th 910467, (Rally Farm), calved 9-16-45; sire, Oldfields Pride Eric 4th 728832; Piccardy Farm, Chittenango, New York 250.00

Rally Black Empress 18th 932630, (Rally Farm), calved 5-3-46; sire, Oldfields Pride Eric 4th 728832; Alex Montgomery, Hadley, Massachusetts 185.00

Rally Enzora 16th 932621, (Rally Farm), calved 4-4-46; sire, Oldfields Pride Eric 4th 728832; Gray's Farm, Dover-Foxcroft, Maine 310.00

Rally Blackwood Lady 22d, (Rally Farm), calved 5-15-46; sire, Oldfields Pride Eric 4th 728832; Wilbur Horne, Rochester, New Hampshire 215.00

Rally Kindew 7th 932624, (Rally Farm), calved 4-12-46; sire, Wiltonian 2d 674-368; Edward L. Stouthen, Suffield, Connecticut 250.00

Silver Hill Pride Rose 890392, (Silver Hill Farms), calved 7-16-45; sire, Sunset Proudman 2d 704254; Edward L. Stouthen, Suffield, Connecticut 275.00

Silver Hill Elba 4th, (Silver Hill Farms), calved 4-29-46; sire, Sunset Proudman 2d 704254; Ernest Campbell, Gonic, New Hampshire 200.00

Vining Hill Blackcap 954447, (Walter Anderson), calved 3-19-46; sire, Shelburne Corneller 2d 741217; Teamoc Farm, Millis, Massachusetts 240.00

Oak Hill Farms

Herd Sire—BLACK BERNICE'S PRIZEMERE 688424. Some YOUNG BULLS FOR SALE at this time. 5 miles west of Novinger, Missouri.

O. T. HUFFMAN, Owner **NOVINGER, MO.**

Red Oak Farm

50 Miles Southeast of Joplin, Missouri

Rocky Comfort - - - Missouri

The BEST BULLS are the CHEAPEST in the long run and we are proud of Our HERD BULLS . . . .

Beefmaker 38th 767271 and
Pride's Eric of Clearwater 3d 876498

and we think

GOOD COWS ARE IMPORTANT TOO and we have just added to our Herd THIRTEEN OUTSTANDING FEMALES

6 from Angus Valley Farms ..... Sand Springs, Oklahoma
1 from C. E. Reed ..... Wichita, Kansas
1 from Penney & James ..... Hamilton, Missouri
5 from Johnston Brothers ..... Belton, Missouri

■ ■ ■

McHenry Barbaras; Miss Burgess; Pride of Aberdeen and Ballindalloch Blackbirds are represented in the above lot.

■ ■ ■

Chester & Crystal Davidson, Owners

WICHITA 7 **231 So. Hydraulic Ave.** **KANSAS**

Springhaven-Three Valleys
Evansville, Indiana, May 29th

SUMMARY:

62 Lots	**$20710.00,**	**average**	**$ 334.03**
9 Bulls	**2770.00,**	**average**	**307.77**
53 Cows	**17940.00,**	**average**	**338.49**
Top 5 Head	**3490.00,**	**average**	**698.00**
Top 10 Head	**5815.00,**	**average**	**581.50**
Top 15 Head	**7800.00,**	**average**	**520.00**

Top Bull—Springhaven's Burgessmere 800-813; calved March 21, 1944; sire Effigeorgian 695338; dam Burgess Era 2d 695319; consigned by Springhaven Farms; purchased by Roy Snow, Bedford, Indiana **700.00**

Second Top Bull—(Tie)—Eileenton 566478; calved October 10, 1938; sire Eileenmere 163d 505985; dam Eborea 21st of Greenwood 517808; consigned by Springhaven Farms; purchased by R. H. Carpenter, Mitchell, Indiana **400.00**

Second Top Bull—(Tie)—Springhaven's Eileenmere 6th 868229; calved May 1, 1945; sire Eileenton 566478; dam Judy of Orchard Knolls 622459; consigned by Springhaven Farms; purchased by Ellis Farms, West Baden, Indiana **400.00**

Top Cow—Blackcap Tolan 167th 947059; calved April 25, 1946; sire Eileenmere 500th 699155; dam Blackcap Tolan 126th 793965; consigned by Springhaven Farms; purchased by Ed. Jackson, Orleans, Indiana **1100.00**

Second Top Cow—Eleva 117th of Greenview 893725; calved September 24, 1945; sire Oldfields Pride Eric 7th 728837; dam Eleva 3d 648427; consigned by Springhaven Farms; purchased by Hugh McWhorter, Aledo, Illinois **600.00**

Third Top Cow—Eborea of Crabapple 852-

282; calved May 12, 1945; sire Prince Belodier 5th 675020; dam Eborea D. 2d 599405; consigned by Springhaven Farms; purchased by Holmes Thompson, Courtland, Indiana **550.00**

BULLS:

Eileenton 566478, (Springhaven Farms) calved 10-10-38; sire, Eileenmere 163d 505985; R. H. Carpenter, Mitchell, Ind... $ 400.00

Springhaven's Burgessmere 800813, (Springhaven Farms), calved 3-21-44; sire, Effigeorgian 695338; Roy Snow, Bedford, Indiana 700.00

Springhaven's Eileenmere 6th 868229, (Springhaven Farms), calved 5-1-45; sire, Eileenton 566478; Ellis Farms, West Baden, Indiana 400.00

Springhaven's Eileenmere 7th 937236, (Springhaven Farms), calved 3-18-46; sire, Monamere 2d 595695; Charles Hunt, Evansville, Indiana 240.00

Springhaven's General Mack 937240, (Springhaven Farms), calved 4-13-46; sire, Double Effileenmere 744778; Donny Heck, Aledo, Illinois 250.00

Springhaven's Burgessmere 3d 937245, (Springhaven Farms), calved 6-5-46; sire, Effigeorgian 695338; Schaffer & Sons, Henshaw, Kentucky 185.00

Springhaven's Burgessmere 4th 937246, (Springhaven Farms), calved 6-9-46; sire, Effigeorgian 695338; Henry Backe & Sons, Boonville, Indiana 200.00

Valley's Eileenmere 4th 925939, (Harry Newcomb), calved 1-13-46; sire, Monamere 2d 595695; Gralic Farms, Wadeville, Indiana 225.00

T. V. Blackcap Eileenmere 925941, (Harry Newcomb), calved 2-22-46; sire, Eileenmere 2d of Thousand Hills 584951; Kenneth Scott, Boonville, Indiana 170.00

COWS:

Envy 6th of Good Hope 610398, (Springhaven Farms), calved 9-11-40; sire, Envious Marshall 11th 490700; Warren Engel, Harmony, Indiana 490.00

Eldora of Springhaven 763563, (Springhaven Farms), calved 6-27-42; sire, Monamere 2d 595695; Inglebrecht, New Harmony, Indiana 340.00

Eborea 50th of Greenwood 713807, (Springhaven Farms), calved 9-7-42; sire, Proud Eileenmere 3d 523999; H. F. Metz, Boonville, Indiana 300.00

Elma A. 10th 736557, (Springhaven Farms), calved 1-24-43; sire, Miss Burgess Duke 551720; Irvin C. Glenn & Son, Rome, Indiana 310.00

Pride of Akers 736560, (Springhaven Farms), calved 2-16-43; sire, Miss Burgess Duke 551720; Ray Singleton, Oaktown, Indiana 425.00

Eileen 95th of Greenview 743898, (Springhaven Farms), calved 4-2-43; sire, Elba Elbar 576125; Irvin C. Glenn & Son, Rome, Indiana 350.00

Miss Burgess of Akers 736564, (Springhaven Farms), calved 4-6-43; sire, Miss Burgess' Duke 551720; Kenneth Scott, Boonville, Indiana 365.00

Elba 100th of Greenview 744788, (Springhaven Farms), calved 4-24-43; sire, Elba Elbar 576125; Irvin C. Glenn & Son, Rome, Indiana 390.00

Elbadell 103d of Greenview 744762, (Springhaven Farms), calved 5-1-43; sire, Georgian Burgess 591686; Irvin C. Glenn & Son, Rome, Indiana 340.00

Blackbird 85th of Greenview 744772, (Springhaven Farms), calved 6-14-43; sire, Burgomano 644374; Irvin C. Glenn & Son, Rome, Indiana 310.00

Erica 2d of Springhaven 800812, (Springhaven Farms), calved 2-4-44; sire, Blackcap Enid's Boy 771526; Edmund Cisne, Christey, Indiana 350.00

Erica Envy of Springhaven 800814, (Springhaven Farms), calved 3-21-44; sire, Eileenton 566478; Irvin C. Glenn & Son, Rome, Indiana 355.00

Blackbird of Springhaven 800815, (Springhaven Farms), calved 4-4-44; sire, Effigeorgian 695338; L. B. Harris, Lafayette, Indiana 300.00

Georgina of Springhaven 800817, (Springhaven Farms), calved 5-6-44; sire, Eileenton 566478; Irvin C. Glenn & Son, Rome, Indiana 390.00

Erica 3d of Springhaven 824291, (Springhaven Farms), calved 1-27-45; sire, Eileenton 566478; J. Garrett Tolan, Pleasant Plains, Illinois 500.00

Miss Burgess of Springhaven 824392, (Springhaven Farms), calved 2-4-45; sire, Effigeorgian 695338; George Dye, Shoals, Indiana 450.00

Blackbird of Springhaven 2d 824393, (Springhaven Farms), calved 2-5-45; sire, Effigeorgian 695338; Tomlinson Farm, West Frankfort, Illinois 435.00

Erica Envy of Springhaven 2d 824394, (Springhaven Farms), calved 2-6-45; sire, Effigeorgian 695338; R. H. Carpenter, Mitchell, Indiana 335.00

Eborea B. 98th 914931, (Springhaven Farms), calved 4-8-45; sire, Eileenmere B. 49th 681479; Tomlinson Farms, West Frankfort, Illinois 450.00

Violet Glen 5th 866526, (Springhaven Farms), calved 4-25-45; sire, Eminent Erian 593865; Irvin C. Glenn & Son, Rome, Indiana 370.00

Elbina B. 19th 914933, (Springhaven Farms), calved 5-2-45; sire, Eileenmere B. 49th 681479; L. B. Harris, Lafayette, Indiana 365.00

Erica 4th of Springhaven 868230, (Springhaven Farms), calved 5-10-45; sire, Effigeorgian 695338; Edmund Cisne, Christey, Indiana 475.00

Eborea of Crabapple 852282, (Springhaven Farms), calved 5-12-45; sire, Prince Beldolier 5th 675020; Holmes Thompson, Courtland, Indiana 550.00

Bonnie of Springhaven 868231, (Springhaven Farms), calved 6-13-45; sire, Eileenton 566478; L. B. Harris, Lafayette, Indiana 305.00

Effil's Ebro's Verna 897274, (Springhaven Farms), calved 6-30-45; sire, Blackbird Effil 650006; Greenmere Farm, Oaktown, Indiana 540.00

Pride of Springhaven 868233, (Springhaven Farms), calved 7-2-45; sire, Eileenton 566478; Roy Singleton, Oaktown, Indiana 360.00

Blackbird of Springhaven 4th 868235, (Springhaven Farms), calved 9-1-45; sire, Effigeorgian 695338; R. H. Carpenter, Mitchell, Indiana 385.00

Eleva 17th of Greenview 893725, (Springhaven Farms), calved 9-24-45; sire, Oldfields Pride Eric 7th 728837; Hugh McWhorter, Aledo, Illinois 600.00

Elba Erica 4th of Springhaven 937233, (Springhaven Farms), calved 2-21-46; sire, Eileenton 566478; Harry B. Heck, North Henderson, Illinois 250.00

Georgina of Springhaven 2d 937234, (Springhaven Farms), calved 3-4-46; sire, Eileenton 566478; S. W. Jennings, Evansville, Indiana 240.00

Eileen's Miss M. 896654, (Springhaven Farms), calved 3-7-46; sire, Black Ruler 2d of Locust Hill 687826; S. W. Jennings, Evansville, Indiana 225.00

Erica 6th of Springhaven 937235, (Springhaven Farms), calved 3-10-46; sire, Monamere 2d 595695; J. Garrett Tolan, Pleasant Plains, Illinois 225.00

Blackcap of Springhaven 4th 937237, (Springhaven Farms), calved 3-19-46; sire, Eileenton 566478; S. W. Jennings, Evansville, Indiana 245.00

Pride Barjesta 932295, (Springhaven Farms), calved 4-23-46; sire, Barjestic 2d 720242; S. W. Jennings, Evansville, Indiana 200.00

Blackbird of Springhaven 7th 937238, (Springhaven Farms), calved 3-22-46; sire, Monamere 2d 595695; Greenmere Farms, Oaktown, Indiana 270.00

Blackcap Tolan 167th 947059, (Springhaven Farms), calved 4-25-46; sire, Eileenmere 500th 699155; Ed Jackson, Orleans, Indiana 1100.00

Blueblood of Springhaven 937241, (Springhaven Farms), calved 5-16-46; sire, Springhaven's Burgessmere 800813; Harry B. Heck, North Henderson, Illinois 400.00

Elma 6th of Springhaven 937242, (Springhaven Farms), calved 5-31-46; sire, Effigeorgian 695338; Irvin C. Glenn & Son, Rome, Indiana 210.00

Pride of Springhaven 2d 937244, (Springhaven Farms), calved 6-14-46; sire, Effigeorgian 695338; S. W. Jennings, Evansville, Indiana 200.00

Greenacre Farms

Breeder of **Fine Aberdeen-Angus Cattle**

Now Offering . . .

A splendid group of Heifers—McHenry Barbara; Elba, Eisa and Enchantress Erica; Miss Burgess and other well bred families. Complete information on request.

★

W. A. RAFFERTY, owner MOROCCO, INDIANA

$39,592.80

In CATTLE PRIZES at the

1947 Indiana State Fair

August 29 - September 5

Plan to show your herd in the greatest Cattle Barn in the world. A bigger-than-ever show predicted.

▪ ▪ ▪

All Entries Close August 12th

Mail Entries to the Indiana State Fair, State Fair Grounds, Indianapolis, Ind. Record Prizes, Premiums Offered—25% Higher than 1946.

▪ ▪ ▪

Write for Premium List

RICHARD T. JAMES, Comm. of Agriculture
Indianapolis, Indiana

PAUL G. MOFFETT, Fair Board President
Indianapolis, Indiana

HARRY CALDWELL, Cattle Director
Connersville, Indiana

ORVAL C. PRATT, State Fair Manager
Indianapolis, Indiana

Elba Erica 5th of Springhaven 937248, (Springhaven Farms), calved 6-25-46; sire, Springhaven's Burgessmere 800813; Greenmere Farms, Oaktown, Indiana..... 300.00

Jilt 100th O. F. 936391, (Springhaven Farms), calved 7-24-46; sire, Black Bell Boy 13th 737331, Silver Top Farm, Belton, Missouri 250.00

Blackbird of Springhaven 8th 937253, (Springhaven Farms), calved 8-3-46; sire, Springhaven's Burgessmere 800813; S. W. Jennings, Evansville, Indiana..... 175.00

Blackbird of Springhaven 9th 937254, (Springhaven Farms), calved 8-9-46; sire, Effigeorgian 695338; S. W. Jennings, Evansville, Indiana..... 190.00

Valley's Evisamere 773999, (Harry Newcomb), calved 5-26-43; sire, Eileenmere 2d of Thousand Hills 584951; Irvin C. Glenn & Son, Rome, Indiana..... 360.00

Three Valley's Erica 809456, (Harry Newcomb), calved 9-28-44; sire, Eileenmere 2d of Thousand Hills 584951; L. B. Harris, Lafayette, Indiana..... 375.00

Evisamere of T. V. 882124, (Harry Newcomb), calved 5-26-45; sire, Eileenmere 2d of Thousand Hills 584951; Irvin C. Glenn & Son, Rome, Indiana..... 220.00

Valley's Blackcap 2d 908787, (Harry Newcomb), calved 12-18-45; sire, Eileenmere 2d of Thousand Hills 584951; Irvin C. Glenn & Son, Rome, Indiana..... 230.00

T. V. Blackbird Mary 925940, (Harry Newcomb), calved 2-10-46; sire, Black Woodlawn 7th 784178; Princeton Farms, Princeton, Indiana 250.00

T. V. Elberica 925942, (Harry Newcomb), calved 2-24-46; sire, Eileenmere 2d of Thousand Hills 584951; Irvin C. Glenn & Son, Rome, Indiana..... 220.00

Valley's Evincemere 925943, (Harry Newcomb), calved 3-18-46; sire, Eileenmere 2d of Thousand Hills 584951; Irvin C. Glenn & Son, Rome, Indiana..... 220.00

T. V. Evisamere 925944, (Harry Newcomb), calved 3-28-46; sire, Eileenmere 2d of Thousand Hills 584951; Irvin C. Glenn & Son, Rome, Indiana..... 200.00

Evisamere 2d of T. V. 925947, (Harry Newcomb), calved 6-28-46; sire, Peerless Rebellion 3d 674193; Irvin C. Glenn & Son, Rome, Indiana..... 200.00

Erica of T. V. 925948, (Harry Newcomb), calved 7-10-46; sire, Peerless Rebellion 3d 674193; Irvin C. Glenn & Son, Rome, Indiana 150.00

Hoelscher Brothers Sale

Carroll, Iowa, May 28th, 1947

SUMMARY:

42 Lots	**$10315.00, average**	**$ 245.59**
12 Bulls	**3455.00, average**	**287.91**
30 Cows	**6860.00, average**	**228.66**
Top 5 Head	**1865.00, average**	**373.00**
Top 10 Head	**3330.00, average**	**333.00**
Top 15 Head	**4695.00, average**	**313.00**

Top Bull—Blackcap Bandolier H. 670345; calved October 9, 1941; sire Eric Bandolier 3d 543498; dam Blackcap Empress H. 4th 507132; Selmer Anderson, Kirkman, Iowa..... 500.00

Second Top Bull—Eric H. 28th 884708; calved April 21, 1945; sire Eric Bandolier 3d 543498; dam Erica Eileen 25th 476585; Albert Reimer, Schleswig, Iowa 325.00

Top Cow—Elisena H. L. 2d 899982; calved March 22, 1945; sire Blackcap Louis 674299; dam Elisena H. L. 670850; Finley & Christianson, Harlan, Iowa..... 365.00

Second Top Cow—Ruthelie of Val-Mar 46th; calved February 19, 1946; sire Erib Bell Boy 642865; dam Ruthelie F. 42d 727-265; consigned by Otto Frank, Manilla, Iowa; purchased by W. A. Kirschbaum, Defiance, Iowa..... 350.00

Third Top Cow—Envina Marshall L. 621-997; calved July 20, 1939; sire Eric Marshall 7th 391908; dam Envina's Erica B. 247218; consigned by M. L. Heiken, Coon Rapids, Iowa; purchased by L. McCullough, Vail, Iowa..... 325.00

BULLS:

Eric H. 28th 884708, calved 4-21-45; sire, Eric Bandolier 3d 543498; Albert Reimer, Schleswig, Iowa..... 325.00

Blackcap Bandolier H. 670345, calved 10-9-41; sire, Eric Bandolier 3d 543498; Selmer Anderson, Kirkman, Iowa..... 500.00

(Sent for Record), calved 4-5-46; sire, Burgess Revolution 411824; Robert McCoffry, Denison, Iowa..... 210.00

Ericmere 100th 884714, calved 4-28-45; sire, Eric Bandolier 3d 543498; Gelmer Gottsch, Westside, Iowa..... 260.00

Black Eric 59th 884716, calved 5-1-45; sire, Eric Bandolier 3d 543498; R. H. Hewitt, Kiron, Iowa 300.00

Black Bob 60th 884723, calved 6-4-45; sire, Blackcap Bandolier H. 670345; Paul Patter, Griswold, Iowa..... 295.00

Elban H. 6th 884724, calved 6-6-45; sire, Eline's Revolution J. 750076; B. F. Paymal, Lenox, Iowa..... 275.00

Revolun H. 884730, calved 10-3-45; sire, Eline's Revolution J. 750076; W. G. Herwig, Paton, Iowa..... 270.00

Eileen's Revolution 2d 955059, calved 4-2-46; sire, Eline's Revolution J. 750076; Elmer Sweet, Nemaha, Iowa..... 280.00

Revolution H. 74th 955060, calved 4-5-46; sire, Eline's Revolution J. 750076; Mirton Thomas, Dows City, Iowa..... 290.00

Eileenmere H. 67th 955062, calved 4-9-46; sire, Eline's Revolution J. 750076; Elmer Fricke, Carroll, Iowa..... 225.00

Elbar H. 8th 955080, calved 5-7-46; sire, Eline's Revolution J. 750076; Carl H. Frank, Lakeview, Iowa..... 225.00

COWS:

Mista of Walnut Grove 821050, calved 3-15-44; sire, Prince Bittersweet E. 707577; L. A. Story, Odebolt, Iowa..... 250.00

Erica Marsha of Marion 771694, calved 4-2-44; sire, Illustrious Thickset S. 667034; L. A. Story, Odebolt, Iowa..... 245.00

Eland's Erica 3d 900299, calved 2-18-45; sire, Enimar of Douglas 714444; L. McCullough, Vail, Iowa..... 280.00

Elisena H. L. 2d 899982, calved 3-22-45; sire, Blackcap Louis 674299; Finley & Christianson, Harlan, Iowa..... 365.00

Eborea Early 863444, calved 5-1-45; sire, Earl Marshalltown 596669; Milo Clark, Botna, Iowa..... 270.00

Elba H. 49th 884727, calved 6-20-45; sire, Eline's Revolution J. 750076; Frank Allen, Bagley, Iowa..... 215.00

Blackcap Marjorie H. 45th 900300, calved 6-30-45; sire, Enimar of Douglas 714444; B. F. Paymal, Lenox, Iowa..... 205.00

Louise Blackbird 45th 900301, calved 7-4-45; sire, Enimar of Douglas 714444; L. A. Story, Odebolt, Iowa..... 275.00

Blackcap's Lady 5th 900302, calved 9-13-45; sire, Enimar of Douglas 714444; B. F. Paymal, Lenox, Iowa..... 210.00

Blackcap Marjorie H. 46th 936799, calved 3-9-46; sire, Master Pride Emblem 756-807; L. N. Lundblad, Odebolt, Iowa..... 180.00

Ellen Queen 46th 936800, calved 3-27-46; sire, Master Pride Emblem 756807; Teresa Lewar, Carroll, Iowa..... 180.00

Elbanetta H. 955061, calved 4-8-46; sire, Eline's Revolution J. 750076; Kenneth Hutchison, Denison, Iowa..... 195.00

Elba Ebinasta H. 21st 955063; calved 4-11-46; sire, Eline's Revolution J. 750076; B. F. Paymal, Lenox, Iowa..... 180.00

Elba H. 53d 955064, calved 4-17-46; sire, Eline's Revolution J. 750076; J. J. Beattie, Stewart, Iowa..... 240.00

Eblina 9th 955065, calved 4-20-46; sire, Eline's Revolution J. 750076; Kenneth Hutchison, Denison, Iowa..... 170.00

Elana H. 955066, calved 4-21-46; sire, Eline's Revolution J. 750076; Peter Houseman, Carroll, Iowa..... 170.00

Blackcap Marjorie 50th 936801, calved 4-24-46; sire, Master Pride Emblem 756-807; M. L. Heiken, Coon Rapids, Iowa.... 195.00

Elana H. 15th 955073, calved 5-1-46; sire, Eline's Revolution J. 750076; Peter Houseman, Carroll, Iowa..... 180.00

Elba H. 58th 955074; calved 5-3-46; sire, Blackcap Bandolier H. 670345; Peter Houseman, Carroll, Iowa..... 185.00

Eileen Elba 17th 955082, calved 5-8-46; sire, Eline's Revolution J. 750076; Peter Houseman, Carroll, Iowa..... 175.00

Elenor H. 4th 955088, calved 5-13-46; sire, Eline's Revolution J. 750076; L. N. Lundblad, Odebolt, Iowa..... 185.00

Elba H. 59th 955089, calved 5-18-46; sire, Eline's Revolution J. 750076; George Johnson, Kiron, Iowa..... 190.00

Elba H. 61st 955094, calved 6-3-46; sire, Eline's Revolution J. 750076; Howard Nickolson, Rockwell City, Iowa..... 180.00

Black Ebinasta 4th 955097, calved 6-13-46; sire, Eline's Revolution J. 750076; L. McCullough, Vail, Iowa..... 185.00

Ruthelie of Val-Mar 46th, calved 2-19-46; sire, Erin Bell Boy 642855; W. A. Kirschbaum, Defiance, Iowa..... 350.00

Blackcap Cleo of Val-Mar 46th, calved 4-25-46; sire, Erin Bell Boy 642855; Lindgren Bros., Paton, Iowa..... 250.00

Queen Marshall L. 596965, calved 6-1-39; sire, Eric Marshall 7th 391908; Frank Allen, Bagley, Iowa..... 235.00

Elevien Blackbird 596964, calved 6-28-39; sire, Eric Marshall 7th 391908; Oren Grogan, Rippey, Iowa..... 275.00

Envina Marshall L. 621997, calved 7-20-39; sire, Eric Marshall 7th 391908; L. McCullough, Vail, Iowa..... 325.00

Oakland Marshall L. 626253, calved 8-5-39; sire, Eric Marshall 7th 391908; Oren Grogan, Rippey, Iowa..... 320.00

Our New Herd Sire

Eileenmere 646th 793982

Sire: **Eileenmere 487th 668743**
- Eileenmere 85th 470007
  - Eileenmere 32d 428072
    - Eileenmere 15th
    - Blackbird Girl 7th
  - Enchantrene 364519
    - Shady Brook Elwood
    - Elm. Erica A. 7th
- Pauline T. 6th 623013
  - Eileenmere 32d 428072
    - Eileenmere 15th
    - Blackbird Girl 7th
  - Pauline T. 4th 363531
    - Eileenmere 4th
    - Pauline T. 3d

Dam: **Blackbird Tolan 9th 450555**
- Eileenmere 15th 398457
  - Eileenmere 4th 251504
    - Oakville Quiet Lad
    - Black Eileen 115897
  - Enchantress C. 321393
    - Everytime 181219
    - Eva of Whiteside
- Blackbird Girl 7th 363545
  - Eileenmere 4th 251504
    - Oakville Quiet Lad
    - Black Eileen 115897
  - Blackbird Girl 3d 170577
    - Undulata Black Ito
    - Maple M. Blkbd 5th

■ ■ ■

Top Bull of the Illinois State Sale at $3,400.00

■ ■ ■

The reason why this intensely bred EILEENMERE BULL is now owned and in service on THORNTON FARMS is that he was leased from Enos A. Tolan and used on our good Cow herd. We have several cows at the farm with calves at side sired by 646th and when Mr. Tolan consigned him to the State Sale we decided that the best place for 646th was at the head of our herd. His progeny is truly outstanding and he is one of the good sons of the $30,000.00 EILEENMERE 487th, chief herd sire at Penney and James.

We invite you to visit the farm and see His Calves . . .

J. F. Thornton **New Berlin, Illinois**

Monarca Manor Sale

Mattoon, Illinois, May 28th

SUMMARY:

55 Lots	$20610.00, average	$ 374.73
12 Bulls	4785.00, average	398.75
43 Cows	15825.00, average	368.02
Top 5 Head	5255.00, average	1051.00
Top 10 Head	8125.00, average	812.50
Top 15 Head	10475.00, average	698.33

Top Bull—Eileenmere 918th 887685; calved May 21, 1945; sire Eileenmere 500th 699155; dam Elba Empress 47th 722-395; Mrs. B. B. Doubleday, Nashville, Tennessee **985.00**

Second Top Bull—Effileenmere's Model M. M. 791784; calved March 2, 1944; sire Effileenmere 566863; dam Blackcap Etta 3d of Locust Hill 585041; Miller Bros., Arcola, Illinois **975.00**

Top Cow—Pridemere T. 45th 722414; calved April 3, 1942; sire Eileenmere 85th 470007; dam Pridemere T. 7th 470015; Bull Calf to O. S. Hubbard, Philo, Illinois, at $410.00; Cow to J. F. Thornton, New Berlin, Illinois, at $125.00 ..... **1635.00**

Second Top Cow—Blackcap Tolan 74th 560-259; calved May 19, 1938; sire Eileenmere 85th 470007; dam Blackcap Tolan 56th 523004; V. C. Swigart, Clinton, Illinois **850.00**

Third Top Cow—Blackcap Tolan 90th 603-963; calved September 8, 1940; sire Eileenmere 85th 470007; dam Blackcap C. 10th 370088; Gene Irwin, Salem, Illinois **810.00**

BULLS:

Eileenmere 918th 887685, (George W. Bock), calved 5-21-45; sire, Eileenmere 500th 699155; B. B. Doubleday, Bellview. Tennessee ..... $ 985.00

Blackcap M. M. 31st 813697 (Geo. W. Bock), calved 12-14-44; sire, Effileenmere 566863; Jeff Rhoades, Assumption, Illinois 625.00

Effileenmere's Model M. M. 791784, George W. Bock), calved 3-2-44; sire, Effileenmere 566863; Miller Brothers, Arcola, Illinois 975.00

Effileenmere's Model M. M. 45th 884010, (George W. Bock), calved 9-12-45; sire, Effileenmere 566863; Herman Graham, Salem, Illinois 300.00

Illinimere Blackcap Boy 738065, (William A. Blackerby & Sons), calved 8-15-43; sire, Eileenmere 170th 510062; Perry Schoultz & Son, New Harmony, Indiana 350.00

Sent for Record, (William A. Blackerby & Sons), calved 3-6-46; sire, Illinimere Blackcap Boy 738065; Fred Smith, Tower Hill, Illinois 145.00

Elba's Boy B. 891060, (Wm. A. Blackerby & Sons), calved 4-29-45; sire, Illinimere Blackcap Boy 738095; J. E. Reiser, Clinton, Illinois 260.00

Duffe's Repeater 3d 844858, (Horace J. Duffle), calved 5-15-45; sire, Repeater of Hen 44th 749270; Dean Samuels, Clinton, Illinois 225.00

Eileenmere Monarca 24th 750530, (Paul Grafton), calved 7-3-43; sire, Eileenmere 424th 668746; Lewis Henry & Sons, Oblong, Illinois 395.00

Enlate Eric of Rowango 920942, (Robert P. Hanson), calved 4-27-46; sire, Illinimere Enlate 663408; Herman Graham, Salem, Illinois 140.00

Hanes' Blackcap Laddie 960512, (Fred Kuehne, Jr.), calved 4-16-46; sire, Hanes' Eileenmere 5th 614456; J. Francis O'-Neill, Philo, Illinois 130.00

Epponian's Blackcap Boy 952214, (Fred Kuehne, Jr.), calved 2-15-46; sire, Epponian 12th of Rosemere 542155; Wint Kerns, Hillsdale, Indiana 255.00

COWS:

Blackcap Tolan 74th 560259, (Geo. W. Bock), calved 5-19-38; sire, Eileenmere 85th 470007; V. C. Swigart, Clinton, Illinois 850.00

Pridemere T. 45th 722414, (Geo. W. Bock), calved 4-3-42; sire, Eileenmere 85th 470-007; Frank Thornton, New Berlin, Illinois, (Bull calf to O. S. Hubbard, Philo, Illinois for $410.00) 1635.00

Blackcap Tolan 90th 603963, (Geo. W. Bock), calved 9-8-40; sire, Eileenmere 85th 470007; E. E. Irwin, Salem, Illinois 810.00

Colleen Monarca 21st 750528, (Geo. W. Bock), calved 6-28-43; sire, Eileenmere 424th 668746; John Rexroat, Dewey, Illinois 510.00

Enchantmere 2d of Locust Hill 591722, (Geo. W. Bock), calved 1-19-40; sire, Barbarian of Rosemere 100th 489257; Herman Graham, Salem, Illinois 500.00

Queen S. P. 2d 698805, (Geo. W. Bock), calved 5-25-42; sire, Blackcap's Burgess 2d 532223; Herman Graham, Salem, Illinois 435.00

Elba Monarca 21st 791798, (Geo. W. Bock), calved 7-6-44; sire, Effileenmere 566863; C. L. Bartley, Terre Haute, Indiana 500.00

Effileenmere's Mona 62d 884011, (Geo. W. Bock), calved 10-16-45; sire, Effileenmere 566863; Herman Graham, Salem, Illinois 380.00

Blackcap Effie Monarca 881977, (Geo. W. Bock). calved 7-15-45; sire, El Marshall B. 2d 735271; Mrs. Frank Thornton, New Berlin, Illinois 525.00

Effileenmere's Model 881975, (Geo. W. Bock), calved 4-14-45; sire, Effileenmere 566863; Ralph Logan, Arcola, Illinois 710.00

Jackie's Monarca Erica 881976, (Geo. W. Bock), calved 5-13-45; sire, Effileenmere 566863; Keith Turner, Champaign, Illinois 500.00

Monarca's Blackcap 2d 956849, (Geo. W. Bock), calved 4-19-46; sire, Effileenmere's Model 791784; J. T. Reedy, Attica Illinois 250.00

Elba Erianna 916295 70, (Geo. W. Bock), calved 1-12-46; sire, Effileenmere 566-863; Ervin Lewis, Champaign, Illinois 400.00

Monarca's Queen 956850, (Geo. W. Bock), calved 6-29-46; sire, Effileenmere's Model M. M. 791784; Ervin Lewis, Champaign, Illinois 270.00

Monarca's Enchantress 956851, (Geo. W. Bock), calved 7-11-46; sire, Blackcap M. M. 31st 813697; Ervin Lewis, Champaign, Illinois 245.00

Monarca's Enchantmere 956852, (Geo. W. Bock). calved 7-20-46; sire, Blackcap M. M. 31st 813697; Ervin Lewis, Champaign, Illinois 210.00

Monarca Queen 2d 956853, (Geo. W. Bock), calved 8-28-46; sire, Effileenmere's Model M. M. 791784; Wm. F. Wade, Paris, Illinois 225.00

Monarca's Blackbird 956854, (Geo. W. Bock), calved 9-26-46; sire, Effileenmere's Model M. M. 791784; Wm. F. Wade, Paris, Illinois 230.00

Blackcap June B. 2d 934915, (Wm. Blackerby), calved 9-26-45; sire, Plowden's Barb 737911; Clyde Wade, Clinton, Illinois 235.00

Double's Model 3d 638354, (Wm. Blackerby), calved 3-2-41; sire, Badgerlawn Elidur 546384; H. L. Seeley, Herrick, Illinois 255.00

Blackbird J. Girl 775286, (William A. Blackerby & Sons), calved 9-17-43; sire, Blackcap Revolution 46th 512879; Paul R. or J Lee Foster, Attica, Indiana 260.00

Mercer County Aberdeen-Angus Breeders' Ass'n

"The Aberdeenshire of America"

▪ ▪ ▪

Calling Attention to Our Fall Sale at

Aledo, Illinois, Thursday, October 2d, 1947

For Catalogs write the Secretary

▪ ▪ ▪

Long and favorably known as the breeding ground for Top Foundation Cattle, both BULLS and FEMALES, the members of MERCER COUNTY ABERDEEN-ANGUS BREEDERS' ASSOCIATION, extend a most cordial invitation to those seeking foundation stock with which to start new herds, as well as those who wish a few outstanding individuals for the purpose of strengthening their present herds, to make a visit among the MERCER COUNTY HERDS—If we don't have what you are looking for we will help you find it. For dates for tours communicate with our secretary.

H. McWhorter, Secretary **Aledo, Illinois**

Eborea B. 20th 921835, (Wm. Blackerby), calved 10-7-45; sire, Elgina Revolution 2d 736495; Paul R. or J. Lee Foster, Attica, Indiana 255.00

Blackcap Irwin 36th 518856, (Everett Cassady), calved 7-10-35; sire, Blackcapper Harrison 24th 406598; Forrest Lemons, Congerville, Illinois 285.00

(Substitution); E. E. Irwin, Salem, Illinois 250.00

(Substitution): V. C. Swigart, Clinton, Illinois 250.00

Sent for Record, (Everett Cassady), calved 2-16-45; sire, Miss Ogden's Burgess 601-917; Roth Farms, Gibson City, Illinois 340.00

Queen Mother A. 45th 814630, (Horace J. Duffle), calved 12-20-44; sire, Blackcapmar E. B. 3d 594839; Paul O'Neill, Tolono, Illinois 230.00

Duffle's Championess 892815, (Horace J. Duffle), calved 11-29-45; sire, Repeater of Henry 44th 749270; Oscar Campbell, Isabel, Illinois 185.00

Revolution's Enchantment 892816, (Horace J. Duffle), calved 2-22-46; sire, Repeater of Henry 44th 749270; Clark Brady, Mattoon, Illinois 185.00

Esthermere 20th 921339, (Joseph B. Geheb), calved 6-25-46; sire, Erica Eileenmere J. G. 746236; Forrest White, Georgetown, Illinois 225.00

Enchanta Eileenmere 22d 921336, (Joseph B. Geheb), calved 4-20-46; sire, Erica Eileenmere J. G. 746236; Clark Brady, Mattoon, Illinois 180.00

Miss Erica Eileenmere 4th 921337, (Joseph B. Geheb), calved 5-28-46; sire, Erica Eileenmere J. G. 746236; Clark Brady, Mattoon, Illinois 225.00

Elbina Juan B. A. 736889, (Fred Kuehne, Jr.), calved 10-26-42; sire, Pride of Maplemere 528848; Forrest Lemons, Congerville, Illinois 305.00

Parthenie of Bon Air 862301, (Fred Kuehne, Jr.), calved 7-21-45; sire, Epponian 12th of Rosemere 542155; Clyde Wade, Clinton, Illinois 245.00

Hickory Point Lassie 757553, (Fred Kuehne, Jr.), calved 9-23-43; sire, Postelmere 2d 622520; C. E. Simpson & Sons, Farmer City, Illinois 455.00

Bon Air's Barbara 3d 862300, (Fred Kuehne, Jr.), calved 7-18-45; sire, Epponian 12th of Rosemere 542155; Paul R. or J. Lee Foster, Attica, Indiana 460.00

Queen of Edgewood 10th, (Ralph Logan), calved 3-28-44; sire, Blackmere 226th 575473; Jeff Rhoades, Assumption, Illinois 350.00

Erica Maid R. T. 4th 931392, (C. E. Tice), calved 3-2-46; sire, Eileenmere of F. 19th 800138; Forrest White, Georgetown, Illinois 230.00

Blackcap Bandolier's Lass 3d T. 931393, (C. E. Tice), calved 3-4-46; sire, Eileenmere of F. 19th 800138; Roth Farms, Gibson City, Illinois 235.00

Erica Maid R. T. 5th 931395, (C. E. Tice), calved 4-2-46; sire, Eileenmere of F. 19th 800138; Clyde Wade, Clinton, Illinois 210.00

Maid's Black Queen 3d T. 931394, (C. E. Tice), calved 3-19-46; sire, Eileenmere of F. 19th 800138; Ervin Lewis & Son, Champaign, Illinois 320.00

Lucky Bess Eileen 923861, (Tuttle Bros.), calved 4-20-46; sire, Eileenmere M. 16th 684265; Ted Behrends, New Holland, Illinois 235.00

Lucky Blackbird Beauty 7th 923863, (Tuttle Bros.), calved 5-2-46; sire, Eileenmere M. 16th 684265; Ted Behrends, New Holland, Illinois 235.00

Our Herd Sires

EILEENMERE 925th

One of the Top sons of EILEENMERE 500th and out of a PRIDEMERE T. Dam, a great producer of Show Cattle

And

EILEENMERE 901st

A great son of EILEENMERE 487th, and out of EBOREA ENECHO B. E. . . . Dam a real breeding Cow.

We offer Bred Cows. . . . Heifers and Young Bulls

Hoppler Bros.

22 Mi. N. of Springfield on St. Rt. 29

GREENVIEW, ILLINOIS

Henderson & Kuhfuss Sale

Congerville, Illinois, May 27th

SUMMARY:

54 Cows	**$16967.50, average**	**$ 314.21**
Top 5 Head	**2430.00, average**	**486.00**
Top 10 Head	**4497.50, average**	**449.75**
Top 15 Head	**6392.50, average**	**426.16**

Top Cow—Pride Promise E. 596724; calved August 19, 1939; sire Black Brendon 457-028; dam Pride Promise 16th 485651; consigned by J. A. Henderson & Sons, Danvers, Illinois; purchased by Glenn Burns, Green Valley, Illinois 590.00

Second Top Cow—Esterella of Roseann 858-600; calved February 4, 1945; sire Eileenmere R. 2d 614452; dam Roseann Everblack 574198; consigned by J. A. Henderson & Sons, Danvers, Illinois; purchased by Glenn Burns, Green Valley, Illinois 490.00

Third Top Cow—Eileenmere Blackcap Bertram 916333; calved October 19, 1945; sire Eileenmere Lad M. 5th 744698; dam Bertram's Blackcap S. 18th 757483; consigned by Wm. J. Kuhfuss, Mackinaw, Illinois; purchased by Paul Zehr, Eureka, Illinois 485.00

COWS:

Esterella of Roseann 858600, (J. A. Henderson & Sons), calved 2-4-45; sire, Eileenmere R. 2d 614452; Glenn Burns, Green Valley, Illinois ..... $ 490.00

Eva Juanda 3d 873188, (J. A. Henderson & Sons), calved 8-10-45; sire, Burgelba K. 625370; Loren Cornwell, Deer Creek, Illinois 350.00

Blackcap Builta 747030, (J. A. Henderson & Sons), calved 7-15-43; sire, Blackcap Dells Evolution 3d 661587; Lyle Kerchenfant, Gibson City, Illinois 280.00

Glencrag Blackcap 10th 641888, (J. A. Henderson & Sons), calved 5-16-41; sire, Blackcap Eroica 2d 521300; W. A. Martin, Kenton, Ohio 295.00

Pride Promise E. 596724, (J. A. Henderson & Sons), calved 8-19-39; sire, Black Brendon 457028; Glenn Burns, Green Valley, Illinois 590.00

Pridesmere 2d 767107, (J. A. Henderson & Sons), calved 1-24-44; sire, Evenmere 2d 658723; Robert Hallam, Eureka, Illinois 250.00

Enchantress of Bon Air 736888, (J. A. Henderson & Sons), calved 10-20-42; sire, Eileenton 566478; W. A. Martin, Kenton, Ohio 390.00

Everda 23d 648366, (J. A. Henderson & Sons), calved 3-26-41; sire, Benlate Elite 538402; Loren Cornwell, Deer Creek, Illinois, (Bull calf to Joe Franks, Morton, Illinois for $87.50) 417.50

Elmour's Blackcap Beauty 598428, (J. A. Henderson & Sons), calved 6-15-40; sire, Ames Plantation Elmour's Earl 505953; Paul Woolenwover, Danvers, Illinois 425.00

Blackmere 270th 916846, (J. A. Henderson & Sons), calved 12-11-44; sire, Eileenmere 249th 551725; Loren Cornwell, Deer Creek, Illinois 260.00

Elba of Devil's Lake 548041, (J. A. Henderson & Sons), calved 4-15-38; sire, Ensign of Page 20th 464873; M. F. Hostetler, Roanoke, Illinois 340.00

Elga Erica G. 2d 784065, (J. A. Henderson & Sons), calved 2-22-46; sire, Eileenmere G. 13th 611509; Lyle Kerchenfant, Gibson City, Illinois 325.00

Tazewell Violet 634465, (J. A. Henderson & Sons), sire, Enchanter 2d of Locust Hill 522677; Robert Hallam, Eureka, Illinois 335.00

Betty Eileena 662632, (J. A. Henderson & Sons), calved 9-26-41; sire, Eileenmere H. 42d 592411; Victor Toepke, Bloomington, Illinois 390.00

Blackbird Josie 20th 678606, (J. A. Henderson & Sons), calved 9-15-41; sire, Enchanter 2d of Locust Hill 522677; M. F. Hostetler, Roanoke, Illinois 330.00

Blackcap H. 110th 905831, (J. A. Henderson & Sons), calved 8-31-45; sire, Eileenmere 295th 589556; W. A. Martin, Kenton, Ohio 350.00

Eileenmere's Blackcap 129th, (J. A. Henderson & Sons), calved 11-5-44; sire, Eileenmere 295th 589556; Lyle Kerchenfant, Gibson City, Illinois 295.00

Blackcap H. 111th 905836, (J. A. Henderson & Sons), calved 9-30-45; sire, Eileenmere H. 53d 754060; M. F. Hostetler, Roanoke, Illinois 260.00

Blackbird H. 86th 905835, (J. A. Henderson & Sons), calved 9-5-45; sire, Eileenmere 295th 589556; W. A. Martin, Kenton, Ohio 275.00

Eileenmere's Beauty 4th 754064, (J. A. Henderson & Sons), calved 5-20-43; sire, Eileenmere 295th 589556; W. L. Chrisman, Chatsworth, Illinois, (calf to Lyle Kerchenfant, Gibson City, Illinois for $100.00) 400.00

Blackbird of Timberline 6th, (J. A. Henderson & Sons), sire, Hanes' Eileenmere 2d 523066; Ed Geiger, Congerville, Illinois 270.00

Blackcap Lady F. 81st, (J. A. Henderson & Sons), calved 4-12-39; sire, Ensign of Page 13th 429091; Robert Hallam, Eureka, Illinois, (Bull calf to Earl Parmolee, Mackinaw, Illinois for $150.00) 395.00

Black Vird 872059, (J. A. Henderson & Sons), calved 11-20-45; sire, Postelmere P. 20th 717138; Roy Parkhurst, Tremont, Illinois 250.00

Black Lady H. 19th 953576, (J. A. Henderson & Sons), calved 4-29-46; sire, Eileenmere C. 28th 804880; Emanuel Sinn, Tremont, Illinois 205.00

Tazewell Girl 554344, (J. A. Henderson & Sons), calved 11-21-37; sire, Black Pete 12th 499489; Burns & Son, Green Valley, Illinois, (Heifer calf to Clyde Wade, Clinton, Illinois for $150.00) 440.00

Miss Tazewell 554346, (J. A. Henderson & Sons), called 5-10-38; sire, Black Pete 12th 499489; L. W. Huffman, Carlock, Illinois 245.00

Eileenmere Blackbird A. 859739, (J. A. Henderson & Sons), calved 3-20-45; sire, Allener 5th 749911; William Bauner, Morton, Illinois 260.00

Eileenmere's Barbara H. 4th 905838, (J. A. Henderson & Sons), calved 1-1-46; sire, Eileenmere Lad M. 5th 744698; Norman Weldon, Kentland, Indiana 200.00

Black Lassie 54th 905832, (J. A. Henderson & Sons), calved 9-1-45; sire, Eileenmere Lad M. 5th 744698; W. A. Martin,

Thank You . . .

For your continued support as a buyer, or contending bidder at the Central Illinois Breeders' Sales. Our best wishes go with the animals that you selected from our offerings.

•

At Private Treaty . . .

Herd Sire Prospects . . . . . Foundation Females

Same breeding and individuality as found in our regular spring and fall auctions. Also a number of serviceable age Bulls suitable for commercial and range trade. Visit Central Illinois.

ALL INQUIRIES ANSWERED PROMPTLY

Central Illinois Aberdeen-Angus Breeders' Association

Where you can Buy One or a Carload

SIMON E. LANTZ, Secy-Manager, CONGERVILLE, ILL

Kenton, Ohio 255.00

Tazewell Girl 2d 580075, (J. A. Henderson & Sons), calved 8-16-39; sire Enchanter 2d of Locust Hill 522677; Robert Hallam, Eureka, Illinois 215.00

Viewlawn Eona 20th 873566, (J. A. Henderson & Sons), calved 9-3-45; sire, Prince Escort of Sunbeam 600942; W. A. Martin, Kenton, Ohio 275.00

Viewlawn Blackcap 286th 873868, (J. A. Henderson & Sons), calved 5-2-45; sire, Prince Escort of Sunbeam 600942; W. A. Martin, Kenton, Ohio 265.00

Viewlawn Environ 10th 873559, (J. A. Henderson & Sons), calved 6-17-45; sire, Prince Escort of Sunbeam 600942; Patricia Edwards, Farmer City, Illinois 250.00

Viewlawn Eisa 297th 873877, (J. A. Henderson & Sons), calved 5-20-45; sire, Prince Escort of Sunbeam 600942; W. A. Martin, Kenton, Ohio 255.00

Justamere Erica 27th 569364, (J. A. Henderson & Sons), calved 3-2-39; sire, Eileenmere 161st 505981; Earl Parmalee, Mackinaw, Illinois 365.00

Erica H. 45th 905837, (J. A. Henderson & Sons), calved 11-1-45; sire, Eileenmere H. 53d 754060; Paul Woolenwover, Danvers, Illinois 240.00

Allen Blackcap 9th 738689, (J. A. Henderson & Sons), calved 6-21-43; sire, Eileenmere 361st 603929; Robert Hallam, Eureka, Illinois 260.00

Blackcap Thornton 6th 523000, (J. A. Henderson & Sons), calved 6-6-35; sire, Bertram's Blackcap Boy 452002; Robert Hallam, Eureka, Illinois 170.00

Blackcap Beauty H. 11th 948039, (J. A. Henderson & Sons), calved 5-1-46; sire, Eileenmere 414th 658777; V. C. Swigart, Clinton, Illinois 185.00

Blackcap H. 183d 948040, (J. A. Henderson & Sons), calved 5-5-46; sire, Eileenmere 414th 658777; V. C. Swigart, Clinton, Illinois 165.00

Allen's Blackcap 8th 738683, (J. A. Henderson & Sons), calved 3-8-43; sire, Eileenmere 414th 658777; W. A. Martin, Kenton, Ohio 355.00

Allen Blackcap 7th, (J. A. Henderson & Sons), calved 3-12-43; sire, Eileenmere 414th 658777; Eglin & Son, Congerville, Illinois 250.00

Allen Blackcap 6th, (J. A. Henderson & Sons), calved 3-12-43; sire, Eileenmere 414th 658777; John Henderson, Mackinaw, Illinois, (Calf to Kenneth Edwards, Farmer City, Illinois for $125.00) 350.00

Blackcap Thornton 19th 626226, (J. A. Henderson & Sons), calved 2-11-41; sire, Eileenmere 190th 523770; W. A. Martin, Kenton, Ohio 355.00

Blackcap Thornton 18th 626265, (J. A. Henderson & Sons), calved 2-7-41; sire, Eileenmere 190th 532770; W. A. Martin, Kenton, Ohio 315.00

Elluna Eileenmere K. 936606, (William J. Kuhfuss), calved 7-1-46; sire, Effie's Eileenmere J. 751875; Everett Tuggle, Clinton, Illinois 220.00

Blackcap Effie K. 6th 936603, (William J. Kuhfuss), calved 4-2-46; sire, Effie's Eileenmere J. 751875; V. C. Swigart, Clinton, Illinois 275.00

Erica Eileenmere K. 6th 936602, (William J. Kuhfuss), calved 7-13-40; sire, Effie's Eileenmere J. 751875; Claude Troyer, Minear, Illinois 265.00

Blackbird K. 92d 936601, (William J. Kuhfuss), calved 3-2-46; sire, Effie's Eileenmere J. 751875; V. C. Swigart, Clinton, Illinois 300.00

Eileenmere Blackcap Lassie 916334, (William J. Kuhfuss), calved 10-25-45; sire, Blackcap Eileenmere 295th 787442; Timberline Stock Farm, Congerville, Illinois 410.00

Eileenmere Blackcap Bertram 916333, (William J. Kuhfuss), calved 10-19-45; sire, Eileenmere Lad M. 5th 744698; Paul Zehr, Eureka, Illinois 485.00

Erica K. 30th 873193, (William J. Kuhfuss), calved 4-24-45; sire, Eileenmere 295th 589556; J. Kiley & Son, Hopedale, Illinois 450.00

Blackcap McHenry C. & W. 4th 877307, (William J. Kuhfuss), calved 5-3-45; sire, Eileenmere 5th of Greenwood 566456; W. A. Martin, Kenton, Ohio 325.00

Miss Burgess C. & W. 6th 867857, (William J. Kuhfuss), calved 4-5-45; sire, Eileenmere B. 6th 589154; Timberline Stock Farm, Congerville, Illinois 400.00

Illinois State Sale

Springfield, Illinois, May 26th

SUMMARY:

53 Lots	827120.00, average	$ 511.69
8 Bulls	10600.00, average	1325.00
45 Cows	16520.00, average	367.11
Top 5 Head	10825.00, average	2165.00
Top 10 Head	14525.00, average	1452.50
Top 15 Head	16985.00, average	1132.33

Top Bull—Eileenmere 646th 793982; calved April 4, 1944; sire Eileenmere 487th 668743; dam Blackbird Tolan 9th 450-555; consigned by Enos A. Tolan, Pleasant Plains, Illinois; purchased by J. F. Thornton, New Berlin, Illinois 3400.00

Second Top Bull—Stonegate Eileenmere 12th 754631; calved June 24, 1943; sire Eileenmere 487th 668743; dam Elba of Glencarnock J. 631098; consigned by Stonegate Farm, Springfield, Illinois; purchased by Maple Lane Farm, Macon, Illinois 3025.00

Third Top Bull—Eileenmere 903d 864060; calved September 13, 1945; sire Eileenmere 85th 470007; dam Pride of Highlow 2d 430896; consigned by Hoppler Bros., Greenview, Illinois; purchased by C. L. Youst, Decatur, Indiana 1500.00

Top Cow—Erica Energy 230th 940249; calved April 21, 1946; sire, Eileenmere 500th 699155; dam Erica Energy 138th 503138; consigned by Robert Welch, Lincoln, Illinois; purchased by Stephen Birch, Mahwah, New Jersey 1800.00

Second Top Cow—Erica H. 46th 913127; calved December 10, 1945; sire Eileenmere 500th 699155; dam Erica Sunny T. 453075; consigned by Horold Hoppler, Roberts, Illinois; purchased by J. Langford, Mt. Carmel, Illinois 1100.00

Third Top Cow—University Bertie 4th 823-311; calved May 23, 1944; sire Postelmere 5th 632373; dam University Bertie 505661; consigned by Robert Cresap, Seymour, Illinois; purchased by J. Huff Angus Farm, Sherwood, Kansas 750.00

BULLS:

Eileenmere 506th 714654, (Lone Cedar Farms), sire, Eileenmere 85th 470007; Morris E. Zeller, Muscatine, Iowa ..... $ 800.00

Enchanta's Eileenmere 43d 932000, (J. F. Thornton), calved 10-18-45; sire, Blackcap Eileenmere 51st 696171; Jennings Bros., Miller, South Dakota 400.00

Eileenmere 646th 793982, (Enos A. Tolan), calved 4-4-44; sire, Eileenmere 487th 668743; F. J. Thornton, New Berlin, Illinois 3400.00

Eileenmere 624th 735642, (Hugh Burnett), calved 7-1-43; sire, Eileenmere 85th 470-007; Jennings Bros, Miller, South Dakota 850.00

Esquire 13th 917519, (D. Logan Holland), calved 8-3-44; sire, Blackcap's Esquire 660764; W. L. Strubinger, Eldora, Illinois 400.00

Bates Fehlmere 930991, (Wayne Bates), calved 3-24-46; sire, Fehlmere F. 5th 727289; Ed Wallington, Alexander, Ill. 225.00

Eileenmere 903d 864060, (Hoppler Bros.), calved 9-13-45; sire, Eileenmere 85th 470007; C. L. Youst, Decatur, Indiana 1500.00

Stonegate Eileenmere 12th 754631, (Stonegate Farm), calved 6-24-43; sire, Eileenmere 487th 668743; Maple Lane Farm, Macon, Illinois 3025.00

COWS:

Erica Erlata B. 5th 900555, (Lone Cedar Farms), calved 9-20-45; sire, Eileenmere 506th 714654; C. L. Youst, Decatur, Indiana 325.00

Ellunamere B. 22d 909054, (Lone Cedar Farms), calved 3-2-46; sire, Eileenmere 506th 714654; J. Garrett Tolan, Pleasant Plains, Illinois 260.00

Pride Promise B. 6th 909055, (Lone Cedar Farms), calved 3-25-46; sire, Eileenmere 506th 714654; R. W. Chambers, Piper City, Illinois 220.00

Erica's Ena T. 7th 932016, (J. F. Thorn-

Carter's Stock Farm

Herd Bull Battery

Elluna's Marshall K. 852049

Top son of MAPLE RIDGE MARSHALL 717612

and

Evader Bandolier 2d 898240

By a top son of the International Junior Champion BANDOLIER of ANOKA.

Breeding stock for sale sired by MAPLE RIDGE MARSHALL 717612. 7 BULLS and 10 HEIFERS all half brothers and sisters of ELLUNA'S MARSHALL K. 852049.

VISITORS WECOME

R. K. Carter & Son

ELMWOOD, ILLINOIS

Bureau County

The Heart of the Aberdeen-Angus Country

Fine

Aberdeen-Angus Breeding Stock

In these Herds

Remember Our | September 25th Sale

C. E. BAUER & SON	LaMoille	PERRY HUSSER & SON	Princeton
KENNETH BENNETT	Sheffield	CONRAD JOHNSON & SON	Princeton
HARRY DUFFIELD	Ohio	LOST LAKE STOCK FARM	Buda
B. A. DYE	Princeton	WM. MARTIN & SON	Wyanet
EHLERS BROS.	LaMoille	OLSON BROS.	Wyanet
EICKMEIER & NORBERG	Princeton	A. L. PIPER & SON	Ohio
EITEN BROS.	Zearing	L. H. RAKER & SON	Princeton
KENNETH FIEDLER	Granville	HERMAN WIESE	Spring Valley
GEORGE GIESE	Peru	WM. YOUNG & SON	Spring Valley

All Inquiries promptly answered—WRITE:

Bureau County Aberdeen-Angus Breeders' Ass'n

WATSON F. LAWTON, Secretary — PRINCETON, ILLINOIS

ton), calved 5-29-46; sire, Blackcap Eileenmere 51st 696171; Everett Bricker, Windsor, Illinois 320.00

Blackcap Fandie T. 65th 932004, (J. F. Thornton), calved 11-14-45; sire, Enchanta's Eileenmere 14th 644395; Everett Bricker, Windsor, Illinois 200.00

Ever Environ T. 2d 932018, (J. F. Thornton), calved 4-19-46; sire, Enchanta's Eileenmere 14th 644395; John Wilson, Waverly, Illinois 475.00

Elslow's Clarquin Blackbird 845152, (J. F. Thornton), calved 3-30-45; sire, Clarquin Elslow's Marshallmere 3d 661234; J. D. Gerber, Arlington, Tennessee 500.00

University Bertie 4th 823311, (Robert Cresap), calved 5-23-44; sire, Postelmere 5th 632373; J. Huff Angus Farm, Sherwood, Kansas 750.00

Postelmere's Blackbird C., (Robert Cresap), calved 11-28-45; sire, Postelmere 5th 632-373; Charles Copley & Son, Baylor, Ill. 700.00

Dell's Pride of Hammond 579032, (George L. Peterson & Son), calved 4-25-39; sire, Dell's Evolution 25th 520471; Roy Bowers, Middletown, Illinois 230.00

Miss Madge 7th 826075, (George L. Peterson & Son), calved 5-24-44; sire, Blackcap Revolt M. 54th 611251; Jay Knuipers, Danvers, Illinois 230.00

Blackbird Lassie C. & W. 928253, (D. F. Rincker & Sons), calved 2-16-46; sire, Eileenmere 5th of Greenwood 566456; Cecil H. Drake, Winterset, Iowa 225.00

Blackcap Eileenmere 309th 943746, (D. F. Rincker & Sons), calved 7-15-46; sire, Eileenmere 291st 589544; Woods & Rust, Leroy, Illinois 300.00

Bonmere Elluna 64th 880286, (Enos A. Tolan), calved 8-2-45; sire, Eileenmere of Bonhill 14th 756067; T. K. Emery, London, Ohio 325.00

Bonmere Elluna 65th 907656, (Enos A. Tolan), calved 9-29-45; sire, Eileenmere of Bonhill 20th 756071; Jack Bruce, Grand Junction, Tennessee 300.00

Southsidemere Blackcap 10th 632914, (Enos A. Tolan), calved 6-10-40; sire, Hanes' Eileenmere 2d 523066; Ben Casebier, Buffalo Hart, Illinois 290.00

Erica Energy 230th 940249, (Robert Welch), calved 4-21-46; sire, Eileenmere 500th 699155; Stephen Birch, Mahwah, New Jersey 1800.00

Blue Ribbon Lady W. 6th 940246, (Robert Welch), calved 3-8-46; sire, Eileenmere 517th 722426; Joe Walbaum, Jacksonville, Illinois 290.00

Blackcap Beauty T. 10th 940247, (Robert Welch), calved 3-12-46; sire, Eileenmere 517th 722426; H. Walters & Son, Oweka, Illinois 205.00

Enid Elva Lemart 4th 933786, (W. M. Williams), sire, Eileenmere's Boe 685096; George Wianas, Mt. Auburn, Illinois 175.00

Enchanta Thorne W. W. 6th 906818, (W. M. Williams), sire, Teresamere 6th 656-729; J. D. Gerber, Arlington, Tennessee 250.00

Erica of Blau-Velt 889421, (Leslie T. Hamilton), calved 8-8-45; sire, General 17th 750888; T. K. Emery, London, Ohio 300.00

Blackcap of Blau-Velt 889440, (Leslie T. Hamilton), calved 12-2-45; sire, General 17th 750888; Jack Bruce, Grand Junction, Tennessee 290.00

Blackberry 500th of Maplemere, (David Deatherage), calved 12-26-45; sire, Eileenmere 500th 699155; J. P. McGuire, Algona, Iowa 600.00

Miss Burgess Weger 4th 931177, (David Deatherage), calved 2-18-46; sire, Silver's Maplemere 604703; Lewis Henry, Oblong, Illinois 250.00

Enchanta's Blackcap 878430, (L. F. Curtin), calved 3-27-45; sire, Enchanta's Eileenmere 8th 617997; C. L. Youst, Decatur, Indiana 280.00

Eileenmere's Blackcap C. 3d 956021, (L. F. Curtin), calved 3-23-46; sire, Eileenmere 614th 735614; Cecil H. Drake, Winterset, Iowa 230.00

Estellamere L. 3d 883025, (Jesse & Sherril Lamont), calved 9-4-45; sire, Eileenmere 623d 735641; Roger Webberton, Fort Wayne, Indiana 290.00

Queen Bardellamere L. 2d 883026, (Jesse & Sherril Lamont), calved 9-7-45; sire, Eileenmere 623d 735641; Ralph Logan, Arcola, Illinois 290.00

Miss Barbara B. 106th 870311, (B. A. Dye), calved 4-29-45; sire, Burgess 29th 472613; J. Garrett Tolan, Pleasant Plains, Illinois 550.00

Miss Elbine B. 116th 870305, (B. A. Dye), calved 4-16-45; sire, Burgess 29th 472-613; J. Garrett Tolan, Pleasant Plains, Illinois 400.00

Pridemere C. B. F. 953303, (Ben Casebier), calved 3-12-46; sire, Eileenmere C. 15th 638269; Everett Bricker, Windsor, Illinois 175.00

Eileenmere's Erica Reg. 916842, (Ben Casebier), calved 5-15-44; sire, Eileenmere 249th 551725; Hoppler Bros., Greenview, Illinois 280.00

Bonmere Blackcap 39th 907654, (Paul F. Tolan), calved 9-15-45; sire, Eileenmere of Bonhill 20th 756071; P. J. Harms, Chatham, Illinois 225.00

Erinna's Blackcap 2d 924960, (Paul F. Tolan), calved 5-29-46; sire, Erinna's Eileenmere 731563; Arnold Spitzer, Pleasant Plains, Illinois 225.00

Miss Juanerra B. 859034, (Bruce Bricker), calved 9-25-44; sire, The Little General 707689; Jack Bruce, Grand Junction, Tennessee 300.00

Erica Ellen B. 75th 907044, (Bruce Bricker), calved 5-10-45; sire, Hanes' Eileenmere 5th 614456; L. A. Sloan, Imboden, Arkansas 310.00

New Hope 2d 608377, (Earl Rahe), calved 3-26-40; sire, Earl Burgess 3d 519430; Sherril Lamont, Grayville, Illinois 270.00

Lady Earl E. R. 783974, (Earl Rahe & Son), calved 9-1-43; sire, Evergreen Erica's Marshall B. 559291; Max Peck, Jefferson, Ohio 330.00

Eborea 133d 913129, (Harold Hoppler), calved 2-25-46; sire, Eileenmere 500th 699155; Woods & Rust, Leroy, Illinois 535.00

Erica H. 46th 913127, (Harold Hoppler), calved 12-10-45; sire, Eileenmere 500th 699155; J. Langford, Mt. Carmel, Illinois 1100.00

Pridemere H. 9th 913131, (Harold Hoppler), calved 1-17-46; sire, Eileenmere 585th 722439; Howard Stuckey, Piper City, Illinois 350.00

Eline Ericamere 907098, (Hoppler Bros.), calved 4-22-46; sire, Evenmere 2d 658-723; Scott Green, Jacksonville, Illinois 220.00

Ericamere H. 5th 907099, (Hoppler Bros.), calved 5-31-46; sire, Evenmere 2d 658-723; L. A. Sloan, Imboden, Arkansas 175.00

Eileen of T., (Hoppler Bros.), calved 2-15-46; sire, Envoy Pat 724088; L. A. Sloan, Imboden, Arkansas 175.00

From Your Association Office

Our Box Score

Registrations first 7 months 1947	60,802	Comparing Fiscal Years
Registrations first 7 months 1946	49,508	
Transfers first 7 months 1947	44,822	
Transfers first 7 months 1946	41,058	
New members first 7 months 1947	1,151	
New members first 7 months 1946	1,127	

We have had many requests for the 1947 Show Classifications. It is printed below:

1. **2 Yr. old bulls calved May 1, 1944, to April 30, 1945**
2. **Sr. Yr. bulls calved between May 1, and December 31st, 1945**
3. **Jr. Yr. bulls calved January 1, and April 30th, 1946**
4. **Summer Yr. bulls calved May 1, and August 31st, 1946**
5. **Sr. calf bulls calved September 1, and December 31st, 1946**
6. **Jr. calf bulls calved January 1, and April 30, 1947**
7. **Summer Jr. bull calves, calved May 1, and August 31, 1947 (After October 1st shows)**
8. **Grand Champion Bull**
9. **Reserve Champion Bull**
10. **3 Bulls, any age, owned by exhibitors**
11. **2 Bulls bred and owned by exhibitors**
12. **2 Yr. old Heifers calved between January 1, and June 30, 1945**
13. **Sr. Yr. Heifers calved between July 1, and December 31st, 1945**
14. **Jr. Yr. Heifers calved between January 1, and April 30, 1946**
15. **Summer Yr. Heifers calved between May 1, and August 31st, 1946**
16. **Sr. calves calved between September 1, and December 31st, 1946**
17. **Jr. calves, calved between January 1, and April 30th, 1947**
18. **Summer Jr. Heifer calves, calved between May 1, and August 31st, 1947 (After October 1st shows)**
19. **Grand Champion Female**
20. **Reserve Champion Female**
21. **Get-of-sire. 4 animals from above classes, both sexes represented, owned by exhibitors.**
22. **Graded Herd 1 bull from class 2, 1 female from class 12 or 13, 1 female from classes 14 or 15, and one from 16 or 17.**
23. **Pair of females, any age, bred and owned by exhibitors**
24. **Pair of Yrs., 1 bull from class 3 or 4, and 1 Heifer from 14 or 15, owned by exhibitors**
25. **Pair of calves, 1 bull from class 5 or 6, and 1 Heifer from class 16 or 17, bred and owned by exhibitors**
26. **Produce of dam—2 animals, either sex from above classes**

• • •

For new members—"How to register Aberdeen-Angus Cattle, Rules and Regulation," 1947 edition. It's free for the asking!

Send the publicity director news about Aberdeen-Angus activity in your territory.

American Aberdeen-Angus Breeders Association

"Superior Beef Breed"

DEPT. AJ-3 UNION STOCK YARDS CHICAGO 9, ILL.

West Woodlawn's Sale

Creston, Illinois, May 24th

SUMMARY:

49 Lots	$19880.00, average	$ 405.71
5 Bulls	1600.00, average	320.00
44 Cows	18280.00, average	415.45
Top 5 Head	4470.00, average	894.00
Top 10 Head	7610.00, average	761.00

Top 15 Head 9985.00, average 665.66

Top Bull—Blackcap T. H. of West Woodlawn 852985; calved October 19, 1945; sire Blackcap's Prizemere 3d 576795; dam Thousand Hills Blackcap 4th 598-405; Cove Creek Farm, Covesville, Virginia 600.00

Second Top Bull—Bar 2d of West Woodlawn 958177; calved April 20, 1945; sire Postelmere 632374; dam Barbara of Woodlawn 3d 671076; Sheldon Farms, Sterling, Illinois 300.00

Top Cow—Emona Erica DJR 918468; calved July 12, 1945; sire Enlate of Bordulac 651471; dam Bandolier's Emona L. 2d 730185; Dwight Smoker, Wanuta, Indiana 1300.00

Second Top Cow—Queen of Black Label; calved September 2, 1946; sire Eileenmere 500th 699155; dam Queen R. Hardwick 8th 831412; Mrs. B. A. Dye, Princeton, Illinois 1025.00

Third Top Cow—Jill of Black Label; calved June 30, 1946; sire Bingo of Rannagulzion 997167; dam Jewell of Pitskelly 892-620; consigned by Mr. and Mrs. I. A. Rolfe, Rochelle, Illinois; purchased by B. A. Dye, Princeton, Illinois 735.00

BULLS:

Blackcapper 2d of West Woodlawn 918062, calved 4-4-46; sire, Postelmere 632374; J. E. Brown & Son, Aledo, Illinois ..... $ 285.00

Blackcap T. H. of West Woodlawn 852985, calved 10-19-45; sire, Blackcap's Prizemere 3d 576795; Cove Creek Farm, Covesville, Virginia 600.00

Bar 2d of West Woodlawn 959177, calved 4-20-46; sire, Postelmere 632374; Sheldon Farms, Sterling, Illinois 300.00

Eric of West Woodlawn, calved 12-30-45; sire, Postelmere 632374; Black Label Farm, Rochelle, Illinois 205.00

Jon Eric of West Woodlawn 946876, calved 9-10-46; sire, Postelmere 632374; D. K. Roth, Gibson City, Illinois 210.00

COWS:

Karama 2d of West Woodlawn 959179, calved 9-10-46; sire, Postelmere 632374; Greenmere Farms, Oaktown, Indiana 710.00

Blackcap Irene of W. W. 917370, calved 3-1-46; sire, Postelmere 632374; Maurice Musselman, Noblesville, Indiana 700.00

Blackcap 40th of West Woodlawn 962633, calved 1-30-46; sire, Postelmere 632374; J. H. Bereman, Aurora, Illinois 425.00

Blackcap 20th of West Woodlawn 962639, calved 12-8-45; sire, Postelmere 632374; Russell Poole, Palo, Illinois 315.00

Inez of West Woodlawn 954418, calved 4-8-46; sire, Postelmere 632374; H. W. Hatch, St. Charles, Illinois 360.00

Elba 8th of West Woodlawn 959173, calved 4-10-46; sire, Postelmere 632374; Hopley Farms, Atlantic, Iowa 320.00

Juana 3d of West Woodlawn 959175, calved 4-22-46; sire, Postelmere 632374; J. Garrett Tolan, Pleasant Plains, Illinois 685.00

Massandra of West Woodlawn 943251, calved 6-4-46; sire, Bingo of Rannagulzion 887167; Hugh McWhorter, Aledo, Illinois 400.00

Lawless Lucy of West Woodlawn 946870, calved 7-30-46; sire, Bingo of Rannagulzion 887167; B. A. Dye, Princeton, Ill. 360.00

Beau's Erica H. 930189, calved 8-26-45; sire, Ames Plantation Best Beau 680526; Russell Poole, Palo, Illinois 250.00

Blackbird 500th of West Woodlawn 962635, calved 2-5-46; sire, Postelmere 632374; Russell Poole, Palo, Illinois 360.00

Evergreen 5th of West Woodlawn 962630, calved 12-18-45; sire, Postelmere 632374; Hacienda de Los Reyes, Selma, California 550.00

Black Effie 3d of West Woodlawn 946871, calved 7-31-46; sire, Postelmere 632374; Dwight Smoker, Wanatah, Indiana 450.00

Entangle 7th of West Woodlawn 962638, calved 11-20-45; sire, Postelmere 632374; Greenmere Farms, Oaktown, Indiana 600.00

Elba of T. H. 12th 901798, calved 11-3-45; sire, Prizemere 2d of Thousand Hills 598382; L. H. Glaze, Walnut, Illinois 300.00

Beau's Princess Pride W. 930191, calved 9-7-45; sire, Ames Plantation Best Beau 680526; Tomlinson Farms, West Frankfort, Illinois 390.00

Beau's Blackbird of Kenosha 930193, calved 10-24-45; sire, Ames Plantation Best Beau 680526; Albert Lightfoot & Sons, Winnebago, Illinois 240.00

Maid of West Woodlawn, calved 8-15-46; sire, Postelmere 632374; Greenmere Farms, Oaktown, Indiana 250.00

Erica 21st of West Woodlawn 962626, calved 8-1-45; sire, Postelmere 632374; Albert Lightfoot & Sons, Winnebago, Ill. 300.00

Elba 11th of West Woodlawn 962634, calved 2-1-46; sire, Postelmere 632374; L. H. Glaze, Walnut, Illinois 275.00

Iola of West Woodlawn 959178, calved 5-21-46; sire, Postelmere 632374; B. A. Dye, Princeton, Illinois 250.00

Blackbird of West Woodlawn, calved 5-20-46; sire, Postelmere 632374; Fred Francis, Jr., New Lennox, Illinois 415.00

Blackcap Dixie of Bristol 891188, calved 6-17-45; sire, Ames Plantation Best Beau 680526; Dwight Smoker, Wanatah, Ind. 400.00

Blackcap of West Woodlawn, calved 7-21-46; sire, Postelmere 632374; B. A. Dye, Princeton, Illinois 250.00

Blackcap of West Woodlawn, calved 7-29-46; sire, Postelmere 632374; Greenmere Farms, Oaktown, Indiana 450.00

Beau's Eileen Dixie 930190, calved 9-3-45; sire, Ames Plantation Best Beau 680526; Russell Poole, Palo, Illinois 350.00

Queen Lela of West Woodlawn, calved 7-30-46; sire, Postelmere 632374; Fred Francis, Jr., New Lennox, Illinois 255.00

Elna of West Woodlawn, calved 7-4-46; sire, Postelmere 632374; Black Label Farm, Rochelle, Illinois 225.00

Beau's Blackcap of Kenosha 930190, calved 9-16-45; sire, Ames Plantation Best Beau 680526; H. Willis Binnie & Son, Dundee, Illinois 290.00

Juana of West Woodlawn, calved 9-10-46; sire, Postelmere 632374; J. Garrett Tolan, Pleasant Plains, Illinois 635.00

Blackbird of West Woodlawn, calved 9-4-46; sire, Postelmere 632374; Black Label Farm, Rochelle, Illinois 235.00

Eric Barbara 185th 957399, calved 4-26-46; sire, Eric Beldolier of Brookdale 2d 636120; Alchar Farms, Ashton, Illinois 350.00

Emona Erica DJR 918468, calved 7-12-45; sire, Enlate of Bordulac 651471; Dwight Smoker, Wanatah, Indiana 1300.00

Bloom 187th Lady 957397, calved 7-23-46; sire, Eric Beldolier of Brookdale 2d 636-120; Boulder Hill Farm, Aurora, Illinois 200.00

Blackcap Heiress 186th 957398, calved 4-23-46; sire, Eric Beldolier of Brookdale 2d 636120; Albert Lightfoot & Son, Winnebago, Illinois 230.00

Pride 17th of West Woodlawn 962632, calved 1-12-46; sire, Postelmere 632374; Homer Small & Son, Wheatland, Indiana 500.00

Queen 4th of West Woodlawn 946869, calved 7-28-46; sire, Postelmere 632374; Dwight Smoker, Wanatah, Indiana 300.00

Elba 7th of West Woodlawn 946872, calved 8-14-46; sire, Postelmere 632374; B. A. Dye, Princeton, Illinois 250.00

Barbara 10th of West Woodlawn 962636, calved 1-25-46; sire, Postelmere 632374; Maurice Musselman, Noblesville, Indiana 625.00

Miss Burgess 3d of West Woodlawn 946869, calved 9-14-46; sire, Postelmere 632374; B. A. Dye, Princeton, Illinois 250.00

Blackbird 13th of West Woodlawn 946874, calved 9-3-46; sire, Postelmere 632374; B. A. Dye, Princeton, Illinois 250.00

Blackcap Heiress 188th 957403, calved 5-5-46; sire, Eric Beldolier of Brookdale 2d 636120; Black Label Farm, Rochelle, Illinois 270.00

Jill of Black Label, (Black Label Farm), calved 6-30-46; sire, Bingo of Rannagulzion 887167; B. A. Dye, Princeton, Ill. 735.00

Queen of Black Label, (Black Label Farm), calved 9-2-46; sire, Eileenmere 500th 699155; Mrs. B. A. Dye, Princeton, Ill. 1025.00

Rundles' Angus Farms

El Paso, Illinois, May 23d, 1947

SUMMARY:

61 Lots	$22540.00, average	$ 369.51
7 Bulls	3280.00, average	468.57
54 Cows	19260.00, average	356.66
Top 5 Head	333.00, average	666.00
Top 10 Head	5900.00, average	590.00
Top 15 Head	8075.00, average	538.33

Top Bull Eileenmere W. R. 3d 923390; calved December 16, 1944; sire Eileenmere 499th 699154; dam Blackcap Eileen Kay 824341; Carter Johnson & Son, Princeton, Illinois 600.00

Second Top Bull—Eileenmere C. R. 9th 906-052; calved September 4, 1945; sire, Eileenmere 499th 699154; dam Rundles' Capudell 716593 Godfrey & Hanks,

Illinois State Fair

Springfield, Illinois

August 8-17, 1947

For Aberdeen-Angus Cattle, the following Premiums are Offered

Open Class	$3,500.00
Illinois Class	875.00
Steers	350.00
Total	$4,725.00

Judged, Wednesday, August 13th

Entries Close July 18th

ROBERT BUNDY, Superintendent

Premium lists available about July 1st.

For further information write: ILLINOIS STATE FAIR
P. O. Box 546, Springfield, Illinois

DWIGHT H. GREEN, Governor ARNOLD P. BENSON, Director of Agriculture

Pedigrees

A complete five-generation pedigree for only **65c each.** Send the name and number of your bull or cow together with date of calving and the name and number of the sire and dam and we will supply a typewritten pedigree at this low rate for as many as you may order.

Aberdeen-Angus Journal
WEBSTER CITY, IOWA

Ottawa, Illinois **555.00**

Top Cow—Rundles' Lady Eline 824899; calved May 15, 1944; sire Eileenmere 499th 699154 dam Eline Environ 2d 625493; Ernest Breniman & Son, Brooklyn, Iowa **1050.00**

Second Top Cow—Blackcap 411th 790706; calved May 3, 1943; sire Eileenmere 32d 428072; dam Blackcap McHenry 224th 441155; Greenmere Farms, Oaktown, Indiana **525.00**

BULLS:

Eileenmere W. R. 3d 923390, calved 12-16-44; sire, Eileenmere 499th 699154; Carter Johnson & Son, Princeton, Illinois 600.00

Eileenmere C. R. 8th 906049, calved 6-16-45; sire, Eileenmere 499th 699154; J. J. Kenmis, Strawn Illinois 550.00

Eileenmere C. R. 9th 906052, calved 9-4-45; sire, Eileenmere 499th 699154; Godfrey & Hauks, Ottawa, Illinois 555.00

Eileenmere C. R. 890056, calved 3-10-45; sire, Eileenmere 499th 699154; M. M. Hosstetler, Milo, Illinois 485.00

Eileenmere C. R. 7th 903945, calved 8-5-45; sire, Eileenmere 499th 699154; David Manzo, Roanoke, Illinois 330.00

Eileenmere's Model 955676, calved 4-20-46; sire, Eileenmere 636th 784334; Don Carney, El Paso, Illinois 210.00

Eileenmere C. R. 10th 923391, calved 11-30-45; sire, Eileenmere 499th 699154; Carter Johnson & Son, Princeton, Illinois 550.00

COWS:

Rundles' Lady Eline 824899, calved 5-15-44; sire, Eileenmere 499th 699154; Ernest Breniman & Son, Brooklyn, Iowa 1050.00

Enchantress R. 7th 820883, calved 4-25-44; sire, Eileenmere 499th 699154; A. L. Piper & Son, Ohio, Illinois 475.00

Evergreen Environ 824898, calved 5-14-44; sire, Eileenmere 499th 699154; A. L. Piper & Son, Ohio, Illinois 400.00

Blackbird's Ebaline 827142, calved 5-28-44 sire, Eileenmere 499th 699154; Roy Martin & Son, Hebron, Indiana 390.00

Blackcap Bonnie R. 4th 824900, calved 5-17-44; sire, Eileenmere 499th 699154; Timberline Stock Farm, Congerville, Illinois 350.00

Rundles' Eline 2d 840846, calved 12-18-44; sire, Eileenmere 499th 699154; Albert Lee, DeSoto, Illinois 500.00

Blackcap Rundles' Lady 2d 838599, calved 3-3-44; sire, Eileenmere 499th 699154; A. L. Roberts, Streator, Illinois 310.00

Blackcap Eileen 48th 887549, calved 4-29-45; sire, Eileenmere 499th 699154; Carter Johnson & Son, Princeton, Illinois 400.00

Blackcap Rundles' Lady 3d 890062, calved 5-5-45; sire, Eileenmere 499th 699154; William Freid, Colfax, Illinois 435.00

Erica Eborea 891376, calved 6-3-45; sire, Eileenmere 499th 699154; John Reimer & Sons, Washington, Illinois 380.00

Blackcap Lass 61st 890054, calved 2-25-45; sire, Eileenmere 499th 699154; Roth Farms, Gibson City, Illinois 360.00

Capuline 3d 887548, calved 4-26-45; sire, Eileenmere 499th 699154; A. L. Roberts, Streator, Illinois 400.00

Environ's Trojan Erica 890064, calved 5-10-45; sire, Eileenmere 499th 699154; Roy Morris, Chenoa, Illinois 400.00

Eileenmere's Eborea C. R. 890063, calved 5-9-45; sire, Eileenmere 499th 699154; Sam Eglin, Congerville, Illinois 375.00

Blackcap Elinor 890065, calved 5-11-45; sire, Eileenmere 499th 699154; Harry Duffield, Ohio, Illinois 400.00

Eileenmere's Eborea 891371, calved 5-18-45; sire, Eileenmere 499th 699154; Harry Duffield, Ohio, Illinois 370.00

Black Enchantress 8th 891374, calved 5-23-45; sire, Eileenmere 499th 699154; William Martin & Son, Wyanet, Illinois 350.00

Blackberry 95th 887547, calved 4-26-45; sire, Eileenmere 499th 699154; Ralph Logan, Arcola, Illinois 335.00

Eileen Allana 2d 891375, calved 5-24-45; sire, Eileenmere 499th 699154; Ray Snow, Bedford, Indiana 350.00

Capuline 2d 805125, calved 2-25-44; sire, Eileenmere 499th 699154; Roy Morris, Chenoa, Illinois 370.00

Eline Environ 3d 890058, calved 5-2-45; sire, Eileenmere 499th 699154; Timberline Stock Farm, Congerville, Illinois 430.00

Blackcap Judy R. 23d 906051, calved 9-3-45; sire, Eileenmere 499th 699154; V. C. Swigert, Clinton, Illinois 235.00

Black Enchantress 14th 890055, calved 3-5-45; sire, Eileenmere 499th 699154; Crawford Hallam, Eureka, Illinois 335.00

Black Enchantress 9th 923389, calved 11-24-45; sire, Eileenmere 499th 699154; A. L. Roberts, Streator, Illinois 225.00

Ectessa Environ 2d 942272, calved 2-10-46; sire, Eileenmere 499th 699154; V. C. Swigert, Clinton, Illinois 225.00

Blackcap Elinor 2d 955674, calved 4-19-46; sire, Eileenmere 499th 699154; Harry Duffield, Ohio, Illinois 240.00

Erica Enchanta T. 880464, calved 9-14-45; sire, Effie P.'s Eileenmere 2d 675891; Roy Morris, Chenoa, Illinois 280.00

Eulogy B. Erica of Lou Home, calved 4-19-46; sire, Erian B. of Oakview 710701; H. T. Young, Prairie City, Iowa 210.00

Equipoise of Lou Home 7th, calved 5-30-46; sire, Erian B. of Oakview 710701; Crawford Hallam, Eureka; Illinois 190.00

No name, calved 5-7-46; sire, Blackcapmere 199th 682821; Roy Martin & Son, Hebron, Indiana 210.00

Blackcap 411th 790706, calved 5-3-33; sire, Eileenmere 32d 428072; Greenmere Farms, Oaktown, Indiana 525.00

Erina 34th 790705, calved 4-21-33; sire, Eileenmere 32d 428072; Greenmere Farms, Oaktown, Indiana 425.00

Erina K. 851549, calved 4-14-38; sire, Eileenmere 83d 470003; A. L. Roberts, Streator, Illinois 325.00

Blackcap Fandie T. 45th 696159, calved 5-

Valley Vista Farm

Presenting Our 2 Herd Bulls

Carbonier 3d of Winton

and

Pridlemere of Le Baron

A double bred Grandson of the INTERNATIONAL Grand Champion—EPPONIAN 8th of ROSEMERE. You are most cordially invited to visit Valley Vista, and inspect our Herd and our Herd Bulls.

C. B. Feagans, Jr. Rt. 3 **Lynchburg, Virginia**

One of the Great Young Bulls in Service at Red Gate

Eventuator of Red Gate

Sired by the great ROCK REVOLUTION, he by REVOLUTION of PAGE 2d, 1928 International Grand Champion Bull, a son of the immortal BLACKCAP REVOLUTION. . . . His dam a McHenry Pride daughter of EVENTUATOR, he by EVENTUATION of PAGE, 1930 International Grand Champion Bull.

Breeding Tells and Carries On!

His full sister McHENRY PRIDE of RED GATE was SUPREME CHAMPION at the 1942 Virginia Breeders' Show and Sale. A three-quarter sister ERICA ROSE of RED GATE was SUPREME CHAMPION at the 1941 Show and Sale.

INSPECTION INVITED

THE GATE IS ALWAYS OPEN AT RED GATE
VISITORS WELCOME . . . ANY HOUR . . . ANY DAY

Edward Jenkins
Owner-Manager

Red Gate Farm *"In the Blue Grass Section of Virginia"* **Millwood, Va.**

10 Miles East of Winchester, Va. 65 Miles West of Washington, D. C. on U. S. Route 50

"Elk Hill"

Herd Sires in Service

Envious of Waverly

A son of the outstanding breeding Bull, ERIAN C. S., who was sired by the famous JOCK of WHEATLAND and is out of the great producing Cow, ERIANNA B. 7th, by the International Grand Champion, ENVIOUS BLACKCAP B. 6th.

AND

Highlands General 19th

A top son of the great Highlands Sire, GENERAL BLACKCAP of LONJAC.

We usually have young cattle, both sexes, for sale.

Visitors always welcome!

J. B. HODGES, FOREST, VIRGINIA

25-42; sire, Eileenmere 190th 523770; Ben Casebier, Buffalo Hart, Illinois 355.00
Blackcap Thornton 14th 605973, calved 5-13-40; sire, Eileenmere T. 522996; Timberline Stock Farm, Congerville, Illinois 410.00
Erica 28th of Greenwood 566459, calved 2-22-38; sire, Eileenmere 163d 505985; Glenn Schrock, Washington, Illinois 360.00
Blackcap Kay Lass 2d 851550, calved 4-26-38; sire, Eileenmere 83d 470003; Crawford Hallam, Eureka, Illinois 260.00
Enchantress 71st 519959, calved 3-16-36; sire, Eileenmere 87th 470019; Crawford Hallam, Eureka, Illinois 300.00
Black Enchantress 3d 588973, calved 7-4-39; sire, Earl Marshall 30th 545712; Roy Martin & Son, Hebron, Indiana 325.00
Black Enchantress 5th 716595, calved 7-27-42; sire, Eileenmere 220th 538796; Crawford Hallam, Eureka, Illinois 260.00
Rundles' Lady 755294, calved 3-10-43; sire, Eileenmere 220th 538796; Dan Carney, El Paso, Illinois 295.00
Batesmere Model 725142, calved 5-7-43; sire, Southsidemere Blackcap Lad 621860; Godfrey & Hauks, Ottawa, Illinois 320.00
Bates Eona Blackbird 844508, calved 2-1-45; sire, Eileenmere D. 4th 574845; A. L. Roberts, Streator, Illinois 400.00
Black Enchantress 4th 659049, calved 6-10-41; sire, Evolution Dell 10th 594948; Crawford Hallam, Eureka, Illinois 270.00
Blackbird's Elba 542983, calved 8-7-36; sire, Earl Marshall 27th 426851; Greenmere Farms, Oaktown, Indiana 375.00
Eileenmere's Blackcap Lady R. 659048, calved 5-24-41; sire, Evolution Dell 10th 594948; Crawford Hallam, Eureka, Ill. 245.00
Blackcap Eileenmere's Lady 724438, calved 5-15-43; sire, Hanes' Eileenmere 5th 614456; V. C. Swigert, Clinton, Illinois 300.00
Blackcap Fandie T. 59th 869823, calved 6-2-45; sire, Eileenmere 190th 523770; Greenmere Farms, Oaktown, Indiana 510.00
Black Enchantress 7th 805122, calved 2-26-43; sire, Eileenmere 220th 538796; Owen Shertz, El Paso, Illinois 250.00
Environ 5th of Thousand Hills 901805, calved 1-8-46; sire, Blackcap's Prizemere 3d 576795; Phillip Cleary, Odell, Illinois 265.00
Empire's Queen E. P. 2d 743047, calved 6-14-43; sire, Eileenmere S. 64th 541-358; V. C. Swigert, Clinton, Illinois 325.00
Enchant's Queen C. 861515, calved 9-14-45; sire, Enchanta's Eileenmere 8th 617-997; Roth Farms, Gibson City, Illinois 350.00
Queen Pearl of Clear Dawn 3d 905657, calved 5-6-45; sire, Blackcap's Esquire 660-764; William Martin & Son, Wyanet, Ill. 320.00
E. Prince's Epponian Judy 934739, calved 6-27-46; sire, Elba Prince M. 2d 693554; Prairie Pastures Farm, Streator, Illinois 210.00

Southwestern Wisconsin Sale
Lancaster, Wisconsin, May 23d

SUMMARY:

79 Lots	**$21285.00, average**	**$ 269.43**
25 Bulls	**8235.00, average**	**329.40**
54 Cows	**13050.00, average**	**241.66**
Top 5 Head	**2975.00, average**	**595.00**
Top 10 Head	**4860.00, average**	**486.00**
Top 15 Head	**6630.00, average**	**442.00**

Top Bull—Emperor of Grant River 840098; calved April 1, 1945; sire, Eventuation Ensign 612399; dam, Blackcap Empress 198th 634524; consigned by C. E. Blackbourn & Sons, Cassville, Wisconsin; purchased by Cornelius Thine, Preston, Iowa 1000.00
Second Top Bull—Edellor 8th of Grant River 919837; calved December 27, 1945; sire, General 2d of Grant River 764306; dam, Edella 2d of Grant River 701303; consigned by E. E. Blackbourn & Sons, Cassville, Wisconsin; purchased by Lloyd Blackbourn & Son, Platteville, Wisconsin 640.00
Top Cow—Effie's Erica 2d 849877; calved April 8, 1945; sire, Bandolier 43d of Wilton 688845; dam, Effie's Lady 5th 488-929; consigned by University of Wisconsin, Madison, Wisconsin; purchased by Arthur J. Quam & Son, Lodi, Wisconsin 380.00
Second Top Cow—Katkina 4th of Grant River 937164; calved April 12, 1945; sire, General 2d of Grant River 937164; dam, Katinka of Beetown 545051; consigned by C. E. Blackbourn & Son, Cassville, Wisconsin; purchased by Ray E. Weaver, Shellsburg, Wisconsin 370.00

BULLS:

Sent for record, (Ahrens Bros.), calved 12-26-45; sire, Eileenmere 628th 735649; Kamm & Cullen, Rewey, Wisconsin 240.00
Sent for record, (Ahrens Bros.), calved 1-18-46; sire, Eileenmere 628th 735649; Daley Bros., Farley, Iowa 220.00
Sent for record, (Ahrens Bros.), calved 1-27-46; sire, Eileenmere 628th 735649; Alvin Roberts, Elizabeth, Illinois 265.00
Sent for record, (Ahrens Bros.), calved 3-22-46; sire, Premier 25th of Angus Dell 612747; G. W. Brigham, Evansville, Ind. 200.00
Premier 51st of Angus Dell 861030, (Angus Dell Farms), calved 5-8-45; sire, Blendmere Woodlawn 3d 600993; Eugene Trewartha, Hazel Green, Wisconsin 370.00
Blackbird Eston of Angus Dell, (Angus Dell Farms), calved 3-28-46; sire, Eston of Grant River 764292; James Hosken, Reedsburg, Wisconsin 175.00
Blackcap Dellmere, (Philip Hauk & Son), calved 10-22-46; sire, Premier 25th of Angus Dell 612747; Frank Patzel, Jr., Potosi, Wisconsin 200.00
Emperor of Grant River 840098, (C. E. Blackbourn & Sons), calved 4-1-45; sire, Eventuation Ensign 612399; Cornelius Thines, Preston, Iowa 1000.00
Barbo of Grant River 878381, (C. E. Blackbourn & Sons), calved 6-23-45; sire, Eventuation Ensign 612399; John Bartlett, Oskosh, Wisconsin 390.00
Burgess 5th of Grant River 919836, (C. E. Blackbourn & Sons), calved 12-26-45; sire, General 2d of Grant River 764306; Bob Kohn, Lodi, Wisconsin 360.00
Edellor 8th of Grant River 919837, (C. E. Blackbourn & Sons), calved 12-27-45; sire, General 2d of Grant River 764306; Lloyd Blackbourn & Son, Platteville, Wisconsin 640.00
Burgess 6th of Grant River 937165, (C. E. Blackbourn & Sons), calved 5-1-46; sire, General 2d of Grant River 764306; Gerald Waltz, Glen Haven, Wisconsin 300.00
No name, (Lloyd J. Blackbourn & Sons), calved 4-25-46; sire, Barney Burgess 836-642; Martin Gelbach, Potosi, Wisconsin 180.00
Sent for record, (E. M. Gant), calved 4-4-46; sire, Progressor of Bordulac 562205; Tony H. Bausch, Cassville, Wisconsin 245.00
Sent for record, (E. M. Gant), calved 4-18-46; sire, Progressor of Bordulac 562-205; Walter Anderson, Burlington, Wis. 200.00
Premier 58th of Angus Dell 863949, (Hauk Bros.), calved 10-45; sire, Blendmere Woodlawn 3d 600993; Emil Reicheis, Platteville, Wisconsin 360.00
McBarb of Grant River 845001, (A. J. Mathis & Sons), calved 5-22-45; sire, Eventuation Ensign 612399; A. H. Rosenbaum, Knox, Indiana 375.00
Bell Boy's Stamp 42d 885754, (A. J. Mathis & Sons), calved 8-24-45; sire, Bell

Mr. and Mrs. L. W. Turner owners
Old Elkton Farm
FOREST, VIRGINIA

ABERDEEN ANGUS CATTLE — Breeders of Excellent Foundation — and — HAMPSHIRE HOGS

Here's
Epponian Stamp of Broadview

The Old Master

Is not as young as he once was. We have his best yet string of Heifer Calves on pasture and in the barn. We would like to keep them, but our farm carrying capacity is limited. For this reason, we would sell at a reasonable price Cows, dams of many of these calves, and most of them bred back to Stamp.

Remember

These are not culls, but great producing Cows from 5 to 10 years old—right in their prime. They were selected from the top herds of the country, and their production ability has been proven right here on the farm. Sons and daughters have won four Grand Championships and three Reserve Championships in Shows and Sales we have entered this spring.

You can afford to drive a good distance to see these Cows. They are worth it.

★

Herd T. B. and Bang's Accredited

Whitney Grove, Manager — **Henry Irvin, Herdsman**

Boy's Stamp 639312; Emil Reicheis, Platteville, Wisconsin 340.00

Lafayette Eric's Lad 954296, (Joseph S. Robinson), calved 4-15-46; sire, Pine Lawn Eric 2d 787072; J. Sedgewick, Platteville, Wisconsin 175.00

Pine Lawn Demonstrator 948771, (Roy E. Weaver), calved 4-2-45; sire, Highlands General Protest 728717; Ben Feldt & Son, Monticello, Wisconsin 425.00

Lot 22—Substitution to Piper Bros., Watertown, Wisconsin 410.00

Double J. of Prairie Farm 932024, (L. A. Woodhouse), calved 1-17-45; sire, Juano 714679; Frank Taylor, Avalon, Wisconsin 200.00

Georgene Burgess L. A. W. 944355, (L. A. Woodhouse), calved 1-20-45; sire, Georgene 44th 697515; Ben Quich, Bagley, Wisconsin 280.00

Elba's Bandolier 3d 883960, (L. W. Woodhouse), calved 7-21-45; sire, Prince Bandolier of Oakview 653931; Harold Austin, Lancaster, Wisconsin 185.00

Eventuation of U. W. 35th, (University of Wisconsin), calved 2-15-46; sire, Blue Lad of Beetown 532269; East Central Breeders, Wanpun, Wisconsin 500.00

COWS:

Blackbird 28th of Angus Dell 762233, (Ahrens Bros.), calved 5-29-43; sire, Blendmere Woodlawn 3d 600993; Phil Hauk & Son, Cassville, Wisconsin 250.00

Fanny 19th of Arnsbro 889150, (Ahrens Bros.), calved 3-31-45; sire, Prizemere 519th 640707; James Horken, Reedsburg, Wisconsin 200.00

Enterprise Fanny of Arnsbro 889151, (Ahrens Bros.), calved 4-2-45; sire, Prizemere 519th 640707; Rowe Stock Farm, Dodgeville, Wisconsin 195.00

Blackcap McHenry A. 20th 869680, (Harold Austin), calved 3-27-45; sire, Enchanta's Eileenmere 15th 659377; Fred Punzel, Edgerton, Wisconsin 255.00

Liberty Grange Electa 14th 896681, (Harold Austin), calved 3-29-45; sire, Queenmere 338th 603032; Wellford McCarthy, Peosta, Wisconsin 250.00

Queen of Liberty 31st 953681, (Harold Austin), calved 4-10-46; sire, Enchanta's Eileenmere 15th 659377; Ray Jones, Watertown, Wisconsin 220.00

Liberty Grange Blackcap 17th 883154, (Harold Austin), calved 6-12-45; sire, Enchanta's Eileenmere 15th 659377; Frank Taylor, Avalon, Wisconsin 210.00

Liberty Grange Barbara 32d 883155, (Harold Austin), calved 7-2-45; sire, Enchanta's Eileenmere 15th 659377; Eugene Trewartha, Hazel Green, Wisconsin 300.00

Elba of Liberty 5th 883157, (Harold Austin), calved 7-3-45; sire, Enchanta's Eileenmere 15th 659377; Willford McCarthy, Peosta, Wisconsin 250.00

Liberty Grange Enchantress 14th 883159, (Harold Austin), calved 7-6-45; sire, Enchanta's Eileenmere 15th 659377; Fred Punzel, Edgerton, Wisconsin 255.00

Liberty Grange Barbara 33d 883158, (Harold Austin), sire, Enchanta's Eileenmere 15th 659377; Art Simmons, Belmont, Wisconsin 170.00

Queen of Liberty 30th 953690, (Harold Austin), calved 4-19-46; sire, Barbara's Eventuation A. 836634; Phil Hauk & Son, Cassville, Wisconsin 200.00

Blackcap McHenry A. 27th 953691, (Harold Austin), calved 4-20-46; sire, Queenmere Candidate 810027; C. Jensen, Oosberg, Wisconsin 190.00

Beetown Ada Queen 532272, (C. E. Blackbourn & Sons), calved 4-19-37; sire, General of Ada 483257; Lloyd Blackbourn & Son, Cassville, Wisconsin 350.00

Edella 7th of Grant River 878382, (C. E. Blackbourn & Sons), calved 6-24-45; sire, Eventuation Ensign 612399; Rowe Stock Farm, Dodgeville, Wisconsin 270.00

Barbara 10th of Grant River 919832, (C. E. Blackbourn & Sons), calved 9-7-45; sire, General 2d of Grant River 764306; University of Wisconsin, Madison, Wis.... 360.00

Edella 9th of Grant River 919833, (C. E. Blackbourn & Sons), calved 10-8-45; sire, General 2d of Grant River 764306; L. A. Woodhouse, Bagley, Wisconsin 265.00

Beulah 2d of Grant River 919834, (C. E. Blackbourn & Sons), calved 11-4-45; sire, General 2d of Grant River 764306; Eugene Trewartha, Hazel Green, Wisconsin.... 245.00

Beulah 3d of Grant River 919835, (C. E. Blackbourn & Sons), calved 11-5-45; sire, Edellor 4th of Grant River 764304; Hauk Bros., Cassville, Wisconsin 275.00

Queen 4th of Grant River 937163, (C. E. Blackbourn & Sons), calved 4-4-46; sire, General 2d of Grant River 764306; Roy Jones, Watertown, Wisconsin 245.00

Katinka 7th of Grant River 937164, (C. E. Blackbourn & Sons), calved 4-12-46; sire, General 2d of Grant River 764306; Roy E. Weaver, Shellsburg, Wisconsin 370.00

Bara 2d of Grant River 937166, (C. E. Blackbourn & Sons), calved 5-18-46; sire, General 2d of Grant River 764306; Arthur J. Quam & Son, Lodi, Wisconsin 225.00

Barbara DeLuxe 4th 937167, (C. E. Blackbourn & Sons), calved 5-25-46; sire, General 2d of Grant River 764306; Triple S. Ranch, Rosalia, Kansas 295.00

Oaklawn Daisy 799818, (Will F. Carey), calved 8-15-43; sire, Revo Burgess R. 583635; C. Jensen, Oosberg, Wisconsin.... 300.00

Calamine Blackcap 4th 940076, (Will F. Carey), calved 1-1-46; sire, Revo Burgess R. 583635; Roy Jones, Watertown, Wisconsin 195.00

Blackbird of Oaklawn 37th, (Will F. Carey), calved 5-28-46; sire, Revo Burgess R. 583635; G. W. Brigham, Evansville, Wisconsin 190.00

Glenmere Dixie 884099, (E. M. Gant), calved 12-4-45; sire, Progressor of Bordulac 562205; Clinton Kettler, Platteville, Wisconsin 260.00

Duchess of Glenmere 15th 951828, (E. M. Gant), calved 4-3-46; sire, Progressor of Bordulac 562205; Roy Jones, Watertown, Wisconsin 225.00

Glenmere 90th 951830, (E. M. Gant), calved 4-13-46; sire, Progressor of Bordulac 562205; John Reynolds, Mineral Point, Wisconsin 190.00

Glenmere's A. B. E. 951829, (E. M. Gant), calved 4-13-46; sire, Progressor of Bordulac 562205; Clinton Kettler, Platteville, Wisconsin 210.00

Glenmere Sue 2d 951831, (E. M. Gant), calved 4-14-46; sire, Progressor of Bordulac 562205; John Reynolds, Mineral Point, Wisconsin 190.00

Pine Lawn Blackcap 99th, (O. H. Kettler), calved 4-29-45; sire, Highlands General Protest 728717; Clifton Kettler, Platteville, Wisconsin 330.00

Pine Lawn Elba 18th, (O. H. Kettler), calved 5-22-45; sire, Highlands General Protest 728717; John E. Kies, Cuba City, Wisconsin 325.00

A. J. M. Carcap's Miss Burgess 45th 945527, (A. J. Mathis & Sons), calved 4-4-46; sire, Elburger 541153; George H. Schultz, Warren, Illinois 290.00

A. J. M. Enoa of Lansing 945532, (A. J. Mathis & Sons), calved 4-11-46; sire, Elburger 541153; C. Jensen, Oosberg, Wis. 195.00

Substitution to R. G. Bainbridge, Beloit, Wisconsin 230.00

Blackcap Empress P. 50th 946178, (James C. Perrin & Sons), calved 8-14-46; sire, Burgess P. 2d 698092; C. Jensen, Oosberg, Wisconsin 195.00

Blackcap Empress P. 52d 946176, (James C. Perrin & Sons), calved 4-18-46; sire, Burgess P. 2d 698092; Elgar Schroder, Morrisonville, Wisconsin 240.00

Blackcap Empress P. 53d 946177, (James C. Perrin & Sons), calved 6-21-46; sire, Burgess P. 2d 698092; C. Jensen, Oosberg, Wisconsin 195.00

Badgerlawn Queen 29th 906010, (Lenden W. Pickel), calved 6-23-45; sire, Elbyron Burgess 750400; C. Jensen, Oosberg, Wisconsin 200.00

Pride of Aberdeen 400th 906012, (Lenden W. Pickel), calved 3-3-46; sire, Elbyron Burgess 75400; Donald Novoh, Montfort,

Creswell Farm, Forest, Virginia

Creswell Prince Burgess

A very good son of PRINCE ESTON QUALITY from a Miss Burgess dam sired by ENVIOUS BLACKCAP B. 10th. He is a real Herd Bull in type as well as in his excellent blood lines.

For Sale—A Few Bulls

Sired by BLUE RIBBON of BLACK BEAUTY, GENERAL LUCIFER of CRESWELL and BARRICADE of WINTON.

Joseph Schwerin **Forest, Virginia**

Adams Plantation

Lynchburg - - - Virginia

Sold Out at the Present Business has been so good, the demand so strong throughout 1946 that we have nothing for sale at this time except young calves. We don't like to sell seed stock at that age, for we want to know what we are selling. However these calves grow and grow fast, so in a little while, we'll again have the "FOR SALE" sign out.

Our Herd Bulls

Elbar Black C. The 1943 Reserve Grand Champion Bull at the National Sale. We have had many top calves by him.

Eileenmere 645th He's a son of J. C. Penney's $30,000.00 EILEENMERE 487th and a full brother to J. Garrett Tolan's EILEENMERE 999th, a Bull who has been adding his full share to Tolan's winnings.

Eppy Blackbird 4th of Le Baron Sired by EPPONIAN 6th of BROADVIEW and from a show daughter of ENFILEEN'S BANDOLIER 2d. He's a full brother to Le Baron's "MODEL" Bull, Le BARON EPPONIAN. Although he's just a youngster, we have high hopes for him.

JULIAN ADAMS, Owner — **Lynchburg, Virginia** P. O. Box 581 — J. O. SNIDER, Manager

Wisconsin 220.00

Miss Grant River 4th 906013, (Lenden W. Pickel), calved 3-12-46; sire, Elbyron Burgess 750400; C. Jensen, Oosberg, Wisconsin 225.00

Erica's Entangle Lassie 2d 709342, (Donald Russell), calved 9-14-42; sire, General 17th of Lonjac 542168; G. W. Brigham, Evansville, Indiana 160.00

Badger Patricia 3d 565034, (Harold Russell), calved 12-28-38; sire, Blackcapper 5th of Briarcliff 480257; Clark Hampton, Mt. Hope, Wisconsin 310.00

Badger Patsy 762648, (Harold Russell), calved 12-7-41; sire, General 17th of Lonjac 542168; Rowe Stock Farm, Dodgeville, Wisconsin 225.00

Badger Faline 779063, (Harold Russell), calved 3-6-43; sire, General 17th of Lonjac 542168; Martin Wieland, Lancaster, Wisconsin 150.00

Bandolier Princess 949876, (University of Wisconsin), calved 4-7-45; sire, Bandolier 43d of Wilton 688845; John Bartlett, Oskosh, Wisconsin 290.00

Effie's Erica 2d 849877, (University of Wisconsin), calved 4-8-45; sire, Bandolier 43d of Wilton 688845; Arthur J. Quam & Son, Lodi, Wisconsin 380.00

Hy Lawn Blackcap, (O. H. Kettler), calved 3-18-46; sire, Highlands General Protest 728717; Clinton Kettler, Platteville, Wisconsin 225.00

General's Princess 622088, (L. A. Woodhouse), calved 9-4-40; sire, General 17th of Lonjac 542168; McKivlett Bros., Bloomington, Wisconsin 200.00

Barbara Marshall P. 40th 631360, (L. A. Woodhouse), calved in 41; sire, Blackcap Resolution P. 543757; Oscar Haskins, Lancaster, Wisconsin 275.00

Sarah of Prairie Farm 776154, (L. A. Woodhouse), calved 3-28-42; sire, Blackbird's Barbarian A. 584010; McKivlett Bros., Bloomington, Wisconsin 200.00

Prairie Farm Mayflower 794300, (L. A. Woodhouse), calved 6-22-44; sire, Black Prince of Grant River 660213; Martin Willand, Lancaster, Wisconsin 155.00

Jean of Prairie Farm 840425, (L. A. Woodhouse), calved 3-14-45; sire, Georgene 44th 697515; McKivlett Bros., Bloomington, Wisconsin 230.00

Edwin A. Schwarm & Sons

Loogootee, Illinois, May 22d

SUMMARY:

53 Lots	$15030.00, average	$ 283.58
9 Bulls	1965.00, average	218.33
44 Cows	13065.00, average	296.93
Top 5 Head	2860.00, average	572.00
Top 10 Head	4480.00, average	448.00
Top 15 Head	5990.00, average	399.33

Top Bull—Elbamere 19th 898118; calved October 5, 1945; sire Master Ebor 600-356; dam Erica 31st of Greenwood 653-792; W. F. Beech & Son, Center Point, Indiana 300.00

Second Top Bull—Evergreen Earl 1945 898-119; calved October 6, 1945; sire Master Ebor 600356; dam Evergreen 44th S. 8th 584556; Ray Snow, Bedford, Indiana 265.00

Top Cow—(Tie)—Etna 4th of Greenwood 713804; calved September 1, 1942; sire Proud Eileenmere 3d 523999; dam Erica 25th of Greenwood 566308; Greenmere Farms, Oaktown, Indiana 800.00

Second Top Cow—(Tie)—Erica 25th of Greenwood 566308; calved July 26, 1937; sire Edenso 2d 503930; dam Eckdas Erica 3d 471683; Drake & Gammon, Akin, Illinois 800.00

BULLS:

Evergreen Earl 1945 898119, calved 10-6-45; sire, Master Ebor 600356; Ray Snow, Bedford, Indiana 265.00

Elbamere 19th 898118, calved 10-5-45; sire, Master Ebor 600356; W. F. Beech & Son, Center Point, Indiana 300.00

Eric 3d of Greenwood 952671, calved 5-2-46; sire, Greenwood's Era 675544; Ivan Snowden, Mattoon, Illinois 260.00

Mastermore 952676, calved 5-15-46; sire, Greenwood's Era 675544; Harry Shannon, Mulkeytown, Illinois 190.00

Eisenhower's Elba 898123, calved 1-1-46; sire, Master Eisenhower 747617; N. F. Harrison, Cisne, Illinois 225.00

Burnham 5th 898128, calved 1-26-46; sire, Greenwood's Era 675544; H. O. Lewis, St. Elmo, Illinois 185.00

Era's Elba 898127, calved 1-26-46; sire, Greenwood's Era 675544; Esco Muncy, Carmi, Illinois 195.00

Earl 3d of Greenwood 952680, calved 5-20-46; sire, Greenwood's Era 675544; George W. Schwarm, Brownstown, Illinois 190.00

Pat D. 952684, calved 6-1-46;; sire, Greenwood's Era 675544; W. H. Frederking, Nashville, Illinois 155.00

COWS:

Etna 4th of Greenwood 713804, calved 9-1-42; sire, Proud Eileenmere 3d 523999; Greenmere Farms, Oaktown, Indiana 800.00

Etna 7th of Greenwood 898113, calved 7-20-45; sire, Master Ebor 600356; H. E. Hitch, Farina, Illinois 290.00

Blackcap 18th of Greenwood 566491, calved 3-26-39; sire, Eileenmere 163d 505985; A. Hughey, Belleview, Illionis 250.00

Blackcap 33d of Greenwood 952687, calved 7-12-46; sire, Master Ebor 600356; Greenmere Farms, Oaktown, Indiana 275.00

Blackcap 25th of Greenwood 801558, calved 2-25-44; sire, Master Eisa's Model 621-076; Oscar Campbell, Isabell, Illinois 295.00

Blackcap 17th of Greenwood 566458, calved 2-22-38; sire, Eileenmere 163d 505985; Leming & Swickard, Loogootee, Indiana 435.00

Blackcap 36th of Greenwood 952674, calved 5-4-46; sire, Master Ebor 600356; South Side Stock Farm, Rockbridge, Illinois 300.00

Blackcap 30th of Greenwood 852681, calved 5-24-45; sire, Master Ebor 600356; A. Hughey, Belleview, Illinois 275.00

Blackcap 31st of Greenwood 898116, calved 9-1-45; sire, Master Ebor 600356; John Peters, Meredosia, Illinois 285.00

Blackcap 37th of Greenwood 952678, calved 5-16-46; sire, Master Ebor 600356; A. Hughey, Belleview, Illinois 200.00

Greenwood's Blackcap 2d 952682, calved 5-25-46; sire, Greenwood's Era 675544; Cletis Hosselton, Clay City, Illinois 230.00

Blackcap McHenry 856th 898129, calved 2-17-46; sire, Master Ebor 600356; Cletis Hosselton, Clay City, Illinois 250.00

Greenwood's Blackcap 952675, calved 5-10-46; sire, Master Ebor 600356; Oscar Campbell, Isabell, Illinois 210.00

Blackcap Ebor 852680, calved 5-22-45; sire, Master Ebor 600356; Ralph Logan, Arcola, Illinois 325.00

Erianna 3d of Greenwood 952672, calved 5-2-46; sire, Master Ebor 600356; Joe Kuhe, Bogota, Illinois 245.00

Evergreen 2d of Greenwood 952697, calved 10-7-46; sire, Master Ebor 600356; Clyde Wade, Clinton, Illinois 165.00

Eckdas Erica 3d 471683, calved 7-4-33; sire, Eckdas 2d of Gasconade 440262; H. E. Hitch, Farina, Illinois 275.00

Erica 31st of Maisemore 898124, calved 1-3-46; sire, Master Eisenhower 747617; Frank Hintz, St. Elmo, Illinois 225.00

Roseann's Erica 5th 952699, calved 9-9-46; sire, Greenwood's Era 675544; Lyman McKenzie, Albion, Illinois 305.00

Roseann's Elden 800202, calved 5-9-44; sire, Postelmere F. 4th 631265; A. Hughey, Belleview, Illinois 330.00

Roseann's Elden 2d 952698, calved 9-8-46; sire, Greenwood's Era 675544; Clyde Wade, Clinton, Illinois 175.00

Blackcap McHenry S. 16th 566465, calved 5-9-38; sire, Eileenmere 163d 505985; Harvey Hanna, Kinmundy, Illinois 385.00

Erica 15th of Maisemore 517814, calved 7-2-46; sire, Ebman 7th 478884; H. O. Lewis, St. Elmo, Illinois 300.00

Erica 36th of Greenwood 852671, calved 2-20-45; sire, Master Ebor 600356; A. Hughey, Belleview, Illinois 300.00

Erica 33d of Maisemore 898117, calved 9-1-45; sire, Master Ebor 600356; K. D. Irish, Farina, Illinois 290.00

Erica 25th of Greenwood 566308, calved 7-26-37; sire, Edenso 2d 503930; Drake & Gammon, Akin, Illinois 800.00

Eborea 13th of Greenwood 457850, calved 1-4-32; sire, Black Revolution 6th 408-417; John Peters, Meredosia, Illinois 265.00

Eborea 57th of Greenwood 840759, calved 9-3-44; sire, Master Ebor 600356; Leming & Swickard, Loogootee, Indiana 440.00

Eborea 28th of Greenwood 565529, calved 8-6-37; sire, Eileenmere 163d 505985; A. Hughey, Belleview, Illinois 300.00

Elba 7th of Greenwood 600355, calved 1-3-40; sire, Eileenmere 163d 505985; Greenmere Farms, Oaktown, Indiana 300.00

Eborea 10th of Greenwood 450427, calved 5-8-31; sire, Black Revolution 6th 408-417; Frank L. Brown, Geneva, Illinois 285.00

Eborea 14th of Greenwood 457852, calved 1-1-32; sire, Black Revolution 6th 408-417; H. O. Lewis, St. Elmo, Illinois 185.00

Eborea 58th of Greenwood 852679, calved 5-20-45; sire, Master Ebor 600356; K. D. Irish, Farina, Illinois 305.00

Eborea 25th of Greenwood 565527, calved 7-26-37; sire, Master Ebor 600356; Drake & Gammon, Akin, Illinois 325.00

Eborea 55th of Greenwood 840765, calved 9-19-44; sire, Master Ebor 600356; Oscar Campbell, Isabell, Illinois 305.00

Eborea 65th of Greenwood 898114, calved 7-25-45; sire, Master Ebor 600356; Frank Hintz, St. Elmo, Illinois 285.00

Eborea 67th of Greenwood 952685, calved 6-2-46; sire, Greenwood's Era 675544; Oscar Campbell, Isabell, Illinois 180.00

Eborea 71st of Greenwood 952686, calved 7-6-46; sire, Master Ebor 600356; Carl Green, Lake City, Illinois 170.00

Eborea 69th of Greenwood 952681, calved 5-24-46; sire, Greenwood's Era 675544; Frank Hintz, St. Elmo, Illinois 215.00

Elviron S. 7th 952682, calved 5-16-46; sire, Greenwood's Era 675544; Frank Hintz, St. Elmo, Illinois 185.00

Elviron S. 3d 478882, calved 1-2-34; sire, Black Revolution 6th 408417; K. D. Irish, Farina, Illinois 305.00

Eisette K. 503811, calved 9-18-35; sire, Eisannate 489575; H. O. Lewis, St.

Standing at . . . .

Gateway to the Southland

Stands the famous old time Ames Plantation herd of Aberdeen-Angus Breeding Cattle, rich in the blood lines that have made the breed famous in America. Successful in our breeding operations and the leading shows of the Nation. Once you see our cattle you will like them, for they are of the compact, low set, thick fleshed sort, that carry plenty of body depth and excellent heads. If you need a bull or a few foundation heifers see what we have on offer.

Ames Plantation, Grand Jct., Tenn.

R. H. SCOTT, Mgr. HOBART AMES, Owner

Type MacMor Quality

Our Farm is dedicated to supplying The South with Better Aberdeen-Angus Bulls

GENERAL 26th of LONJAC

Farm one mile West of Knoxville Municipal Airport.

Bulls! Bulls!!

That's our business, and we hope to continue to produce BULLS, a few good enough to rate showing anywhere, many good enough to head registered herds and quite a few that will serve to improve the finest of commercial herds. Come to farm or write us for information as to what we have ready to sell.

Our prices are reasonable. We want your business today and tomorrow.

For Your Future Herd Sire or Foundation Females come to

MacMor Farms Mentor, Tenn.

Elmo, Illinois 300.00
Eborea 56th of Greenwood 840762, calved 9-10-44; sire, Master Ebor 600356; John Peters, Meredosia, Illinois 335.00
Eborea 66th of Greenwood 952696, calved 10-4-46; sire, Evergreen Hill 840761; Clyde Wade, Clinton, Illinois 165.00

Oakhurst Farms Sale

Horse Cave, Kentucky, May 22d

SUMMARY:

48 Lots	**$14460.00, average**	**$ 301.25**
11 Bulls	**3480.00, average**	**316.36**
37 Cows	**10980.00, average**	**296.79**
Top 5 Head	**2265.00, average**	**413.00**
Top 10 Head	**3890.00, average**	**389.00**
Top 15 Head	**5435.00, average**	**362.33**

Top Bull—O. F. Prince Pal; (Extra) Sire Fairview Prince 650.00
Second Top Bull—Bar Revolution 32d 946-121; calved April 15, 1946; sire Erica's Revolution 45th 641323; dam Pride of O. F. 15th 739937; John Burke, Cave City, Kentucky 340.00
Top Cow—Queen Mother T. 9th 886075; calved March 15, 1945; sire Eileenmere's Ebrito 709800; dam Minnie N. 2d 496-326; Karwartha Farms, Prospect, Kentucky 555.00
Second Top Cow—Pride of O. F. 54th 901-074; calved July 20, 1945; sire Prospector C. 2d 601070; dam Abderinthia 529-716; Teater Brothers, Hill Top Farms, Lancaster, Kentucky 365.00

BULLS:

Prospector of O. F. 4th 901076, calved 8-10-45; sire, Prospector C. 2d 601070; Edward Allen, Sebree, Kentucky 300.00
Black Pride Bar 16th 946112, calved 3-3-46; sire, Black Pride Bar 619169; W. W. Beam, Bardstown, Kentucky 300.00
Revolution of O. F. 3d 846113, calved 3-3-46; sire, Erica's Revolution 45th 641323; O. W. Moss & Son, Campbellsville, Kentucky 310.00
Erica of B. F. 910649, calved 2-6-46; sire, Burgess B. 53d 777641; R. J. Ship, Panola, Kentucky 280.00
Revolution of O. F. 4th 946120, calved 4-12-46; sire, Erica's Revolution 45th 641-323; John McMullen, Lexington, Kentucky 300.00
Bar Revolution 32d 946121, calved 4-15-46; sire, Erica's Revolution 45th 641323; John Burke, Cave City, Kentucky 340.00
Prince Eric O. F., calved 6-23-46; sire, Fairview Prince M. 2d 799228; H. L. Bunch, Lucas, Kentucky 275.00
Revolution of O. F. 8th, sire, Erica's Revolution 45th 641323; A. B. Slaughter & Son 225.00
Revolution of O. F. 6th, calved 5-20-46; sire, Erica's Revolution 45th 641323; E. B. Hatchett, Glasgow, Kentucky 230.00
Black Pride Bar 17th, calved 6-26-46; sire, Black Pride Bar 619169; Paul Puckett, Clark City, Kentucky 270.00
Extra Lot 48—O. F. Prince Pal for 650.00

COWS:

Abderinthia 529716, calved 4-12-37; sire, Sterlinthian 480409; Teater Bros., Lancaster, Kentucky 235.00
Quilva 542676, calved 4-8-38; sire, Royalist 9th 472964; John Sallee, Murphysboro, Tennessee 305.00
Kentucky 570281, calved 6-26-39; sire, Barinthian of F. B. 439978; John Burke, Cave City, Kentucky 260.00
Crescent Queen 4th 621711, calved 6-12-40; sire, Black Prizelonmere 526402; Teater Bros., Lancaster, Kentucky 265.00
Bella's Pet 601103, calved 8-4-40; sire, Petunian 6th of F. B. 474686; John Sallee, Murphysboro, Tennessee 325.00
Pride Black of Echo 619168, calved 9-15-40; sire, Echoberry 502505; Wilmounth Farm, Elizabethtown, Kentucky 265.00
Quiet Quilva 626659, calved 3-7-41; sire, Quiet Bar 570262; John Burke, Cave City, Kentucky 310.00
Bell Boy's Abby 626660, calved 3-15-41; sire, Bell Boy D. 2d 555353; John Sallee, Murphysboro, Tennessee 300.00
Arabia 626632, calved 4-10-41; sire, Barinthian of F. B. 439978; J. S. Markham, Hodginsville, Kentucky 270.00
Shakerbelle of O. H. 688274, calved 4-13-42; sire, Prospector C. 2d 688274; T. A. Richards 215.00
Abbilinthia of O. H. 688282, calved 6-21-42; sire, Envious Rebellion of S. 586922; Flaland Farm, Lancaster, Kentucky 320.00
Dawson's Pride Girl 834219, calved 4-25-44; sire, Hardwickmere E. 1st 671143; John Burke, Cave City, Kentucky 390.00
Evergreen Dell 32d 909378, calved 9-25-44; sire, Double Burgess 488374; John D. McMullen, Lexington, Kentucky 350.00
Pride of Aberdeen 1945 886062, calved 1-3-45; sire, Eileenmere's Ebrito 709800; John D. McMullen, Lexington, Kentucky 325.00
Pride of Brettwood 835743, calved 1-4-45; sire, Eileenmere 160th 505980; Paul Puckett, Clark City, Kentucky 345.00
Pride of Rosebud Lucille 6th 886063, calved 2-1-45; sire, Queenmere 333d 571708; R. V. Markham, Hodgensville, Kentucky 315.00
Blackcap McHenry T. 15th 886064, calved 2-2-45; sire, Queenmere 333d 571708; R. J. Ship, Panola, Kentucky 300.00
Dawson's Lady 902861, calved 2-18-45; sire, Hardwickmere E. 1st 671143; Karwartha Hill Farm, Prospect, Kentucky 295.00
El Pride Girl 854177, calved 3-3-45; sire, Woodlawn 83d 686746; Teater Bros., Lancaster, Kentucky 275.00
Queen Mother T. 9th 886075, calved 3-15-45; sire, Eileenmere's Ebrito 709800; Karwartha Farms, Prospect, Kentucky 555.00
Olinda's Pride 854178, calved 3-22-45; sire, Woodlawn 83d 686746; Teater Bros., Lancaster, Kentucky 315.00
Bar B. Erica 2d 875678, calved 3-26-45; sire, River Vale Encore Lad 721214; R. V. Markham, Hodgensville, Kentucky 280.00
Elba T. 7th 886084, calved 4-17-45; sire, Eileenmere's Ebrito 709800; H. H. Guy, Woodburn, Kentucky 295.00
Ballindalloch T. 3d 886085, calved 4-18-45; sire, Eileenmere's Ebrito 709800; W. B. Kinderick & Son, Cave City, Kentucky 305.00
Blackcap Judy 110th 886096, calved 6-1-45; sire, Eileenmere's Ebrito 709800; John D. McMullen, Lexington, Kentucky 350.00
Pride of Aberdeen T. 10th 886101, calved 6-30-45; sire, Queenmere 333d 571708; R. V. Markham, Hodgensville, Kentucky 240.00
Blackbird T. 28th 886102, calved 7-1-45; sire, Eileenmere's Ebrito 709800; John McMullen, Lexington, Kentucky 300.00
Eileenmere's Pride Lady 6th 886103, calved 7-11-45; sire, Queenmere 333d 571708; H. H. Guy, Woodburn, Kentucky 305.00
Pride of O. F. 54th 901074, calved 6-20-45; sire, Prospector C. 2d 601070; Teater Bros., Lancaster, Kentucky 365.00
Ruth of Tillyfour O. F. 915727, calved 9-1-45; sire, Erica's Revolution 641323; R. V. Markham, Hodgensville, Kentucky 265.00
Revolution's Belle O. F. 901077, calved 10-10-45; sire, Erica's Revolution 45th 641-323; Paul Puckett, Clark City, Kentucky 300.00
Elba O. F. 4th 940427, calved 2-10-46; sire, Black Pride Bar 619169; French Broad Farm, Bowling Green, Kentucky 275.00
Pride of O. F. 55th, calved 4-10-46; sire, Black Pride Bar 619169; Clarkland Farms, Lexington, Kentucky 240.00
Queen of O. F. 3d 946123, calved 5-1-46; sire, Erica's Revolution 45th 641323; French Broad Farms, Bowling Green, Kentucky 200.00
Pride of O. F. 57th 946124, calved 5-8-46; sire, Black Pride Bar 619169; French Broad Farms, Bowling Green, Kentucky 275.00
Queen of O. F. 4th 946130, calved 5-25-46; sire, Black Pride Bar 619169; French Broad Farms, Bowling Green, Kentucky 220.00
Rose of O. F. 2d 946131, calved 5-27-46; sire, Erica's Revolution 45th 641323; Clarkland Farms, Lexington, Kentucky 230.00

WE are more proud than ever of our SIX SONS and SIX DAUGHTERS of the 1946 International Grand Champion Bull, EILEENMERE 500th, because of the excellent demand for his "GET" in J. Garrett Tolan Farms' recent sale, and because these "500th" Calves are showing marked improvement all the time.

■ ■ ■

BY fall, we feel that they will be far enough along to offer a few for sale. If you're interested in a Son of the sensational EILEENMERE 500th—keep these calves in mind—and either come to see them or write us.

■

And Remember

You are always welcome to visit our farm and see the herd Bulls as well as the young calves.

•

If you need seed stock, see us. If we can't supply them, we'll try to help you locate what you want.

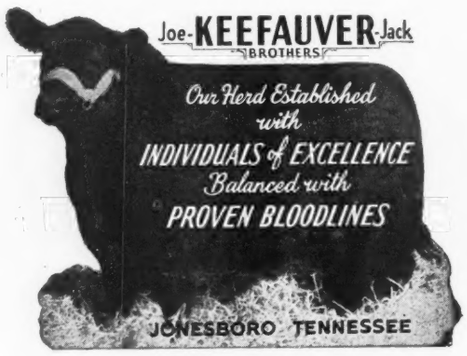

Kentucky Show and Sale

Lexington, Kentucky, May 21st

THE SHOW:

J. MILT TUDOR, Judge, Olin, Iowa.

BULLS:

In class one Judge Tudor selected Blackbird Perinthian Prince, shown by Marshall Pickrell & Sons, Augusta, Kentucky, to head the class; later to be made grand champion of the show. The reserve champion bull was found in the same class, George O. Gregory, Monticello, Kentucky, placed Barbar's Revolt S. 755339.

COWS:

The class of females ranging in age between January 1, and April 1, 1946, brought out both the champion and the reserve champion. Blackbird Bell G. A., became the supreme champion and Miss Burgess G. A., the reserve. Both were shown by W. D. Fishback, Versailles, Kentucky.

SUMMARY:

66 Lots	**$25775.00, average**	**$ 390.53**
6 Bulls	**2735.00, average**	**455.83**
60 Cows	**23040.00, average**	**384.00**
Top 5 Head	**3835.00, average**	**767.00**
Top 10 Head	**6510.00, average**	**651.00**
Top 15 Head	**8870.00, average**	**591.33**

Top Bull—Blackbird Perinthian Prince 819-784; calved May 6, 1944; sire Quaby 613-225; dam Stroop's Blackbird 439130; consigned by Marshall Pickrell & Sons,

Augusta, Kentucky; purchased by W. E. Jackson, Jr., and R. F. Simpson, Lexington, Kentucky 700.00

Second Top Bull—Barbar's Revolt S. 755-339; calved March 27, 1943; sire Fountain Glen Rebellion 12th 569459; dam Barbara 2d of Sunnymere 561541; consigned by George O. Gregory, Monticello, Kentucky; purchased by F. H. Swope, Georgetown, Kentucky 525.00

Top Cow—Miss Burgess G. A.; calved April 8, 1946; sire King Bardolier G. R. 794-602; dam Miss Burgess B. A. 2d 809-628; consigned by W. D. Fishback, Versailles, Kentucky; purchased by Harry L. Swaim, Jeffersontown, Kentucky 935.00

Second Top Cow (Tie)—Land o' Goshen 345th 823203; calved August 20, 1944; sire Epponian of Rosemere 7th 475428; dam Land o' Goshen 199th 676464; consigned by Wm. B. Belknap, Goshen, Kentucky; purchased by Commons & Swallow, Richmond, Indiana 800.00

Second Top Cow—(Tie)—Blackbird Bell G. A.; calved March 28, 1946; sire Wabeek Blackcap Mercury 837080; dam Blackbird Bonnie Bell 510312; consigned by W. D. Fishback, Versailles, Kentucky; purchased by Harry L. Swaim, Jeffersontown, Kentucky 800.00

Fourth Top Cow—(Tie)—Miss Burgess T. of B. H. 4th 904594; calved September 25, 1945; sire Burgess T. of B. H. 802-717; dam Miss Burgess of Glyn Mawr 48th 533707; consigned by Mr. and Mrs. Ward Renaker, Cynthiana, Kentucky; purchased by Airdrie Farm, Spring Station, Kentucky 600.00

Fourth Top Cow—(Tie)—Erminea S. 2d 876-914; calved March 21, 1945; sire Fountain Glen Rebellion 12th 569459; dam Erica L. 4th 1939 574514; consigned by H. W. Smith & Sons, Fonthill, Kentucky; purchased by A. E. Christian, Monticello, Kentucky 600.00

BULLS:

Erica Marshall B. 6th 829603, (Bottorff & Bayless), calved 11-11-44; sire, Queen's Marshall 63d 612998; H. L. & L. W. Kerlin, Prospect, Kentucky 400.00

Barbar's Revolt S. 755339, (George O. Gregory), calved 3-27-43; sire, Fountain Glen Rebellion 12th 569459; F. H. Swope, Georgetown, Kentucky 525.00

Blackbird Perinthian Prince 819784, (Marshall Pickrell & Sons), calved 5-6-44; sire, Quaby 613225; W. E. Jackson, Jr. & R. F. Simpson, Lexington, Kentucky 700.00

Eileenmere 4th of Sibco, (H. B. Sipple), calved 4-16-45; sire, Eileenmere 299th 589562; John P. Jarvis, Georgetown, Kentucky 340.00

Black Lady's Echo Quality 929219, (Louise Palmeter Taul), calved 3-5-46; sire, Echo Quality 3d of Hill Crest 750217; Dalton Bros., Susie, Kentucky 450.00

Belle'Air Rebellion 8th 784841, (Woodmont Farm), calved 5-18-44; sire, Blackmar L. of Lynnwood 630386; Early Lime Stock Farm, Georgetown, Kentucky 320.00

COWS:

Land O' Goshen 345th 823203, (William Belknap), calved 8-20-44; sire, Epponian of Rosemere 7th 475428; Commons & Swallow, Richmond, Indiana 800.00

Land O' Goshen 383d 856941, (William Belknap), calved 7-1-45; sire, Landsman of Don Head 527557; Mrs. H. A. & Key Cobb, Lexington, Kentucky 375.00

Our Jock's Pride 2d 838506, (Julius G. Clark), calved 4-5-45; sire, Jock Jr. 690-951; Randolph Cotton, Versailles, Kentucky 325.00

Silkybar 5th 838515, (Julius G. Clark), calved 5-17-45; sire, Pride Bar C. 534-558; Dr. P. O. Sweeney, Louisville, Kentucky 500.00

Our Dorbar Pride 838516, (Julius G. Clark), calved 5-21-45; sire, Dorbar 2d 637918; Clifford E. Smith, Frankfort, Kentucky 360.00

Priddy Jr. 871395, (Julius G. Clark), calved 9-5-45; sire, Jock Jr. 690951; J. W. Lancaster, Georgetown, Kentucky 330.00

Proud Baroness Jr. 871397, (Julius G. Clark), calved 9-6-45; sire, Jock Jr. 690-951; Seven Springs Farm, Concord, Tennessee 490.00

Pridedol 871401, (Julius G. Clark), calved 9-12-45; sire, Pride Bar C. 534558; Clifford E. Smith, Frankfort, Kentucky 335.00

Jock's Paramere 2d 906579, (Julius G. Clark), calved 3-10-46; sire, Jock Jr. 690951; C. E. Fisher, Berry, Kentucky 225.00

Lanthibar 6th 937184, (Lois S. Clark) calved 4-12-46; sire, Pride Bar C. 534558; Clifford E. Smith, Frankfort, Kentucky 270.00

Pridela S. F. 2d 932956, (B. C. Cotton), calved 11-28-44; sire, Burgeenmere of Oakview 606535; A. E. Christian, Monticello, Kentucky 350.00

Juanerra Erica S. F. 909192, (B. C. Cotton), calved 4-2-45; sire, Eileenmere 379th 625550; A. T. & J. I. Sanders, Lancaster, Kentucky 410.00

Eileenmere's Pride D. 3d 863794, (Harold Dunn), calved 7-2-45; sire, Dormere 705-504; A. T. & J. I. Sanders, Lancaster, Kentucky 350.00

Eileenmere's Pride D. 4th 938953, (Harold Dunn) calved 5-20-46; sire, Dormere 705504; Howard Williams, Harrison, Ohio 275.00

Lancast's Queen D. 938954, (Harold Dunn), calved 6-12-46; sire, Dormere 705504; W. E. Jackson, Jr., Lexington, Kentucky 300.00

Blackbird Bell G. A., (W. D. Fishback), calved 3-28-46; sire, Wabeek Blackcap Mercury 837080; Harry L. Swaim, Jeffersontown, Kentucky 800.00

Barbara Lassiemere, (W. D. Fishback), calved 4-7-46; sire, Eileenmere D. 65th 752081; Mrs. Lois S. Clark, Lexington, Kentucky 525.00

Miss Burgess G. A., (W. D. Fishback), calv-

Talk About Angus!

1200 Head

11 Herds

In One Community

Visit our 11 Herds where you can see more than 1200 Head of the best in the Nation. . . Featuring Modern Blood Lines, including BANDOLIER of ANOKA, REVOLUTION and EILEENMERE.

Breeding Animals for Sale

Write

Great Meadows

Aberdeen-Angus Breeders' Association

GOSHEN Box 67, KENTUCKY

18 miles from Louisville

HILL CREST FARMS

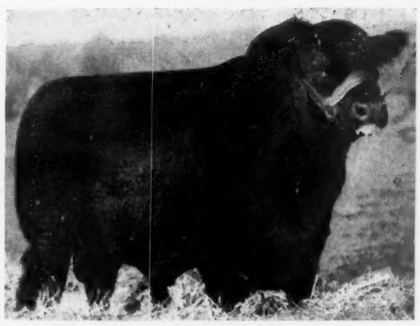

Our Herd Bulls

Echo's Stamp

A sire of winners for us. Among others he sired the Supreme Champion at the 1945 Southeastern Regional Show and Sale, and the Reserve Champion Female at the same show in 1946. A son of his was First Prize Summer Yearling Bull over the Southern Circuit and Reserve Champion bull at Southeastern Worlds Fair in 1946. A daughter was Grand Champion Female 13 times on the Pacific coast in 1946. And he sired the First Prize Pair of Yearlings over the Southern Circuit in 1946.

Hill Crest Qualiteer

Was Grand Champion Bull during 1946 at the Kentucky and Tennessee State Fairs; Tennessee Valley Fair; and at the Southeastern World's Fair, Atlanta. His first crop of calves indicate that he is a great breeding Bull as well as a Show Bull. He was sired by QUIET ELCHO of HILL CREST who died late last winter. QUALITEER is replacing his sire as a member of our Herd Bull Battery.

Hill Crest King

A son of Echo's Stamp, and out of QUEEN of ROSEMERE 304th, a daughter of EILEENMERE 61st, is seeing considerable service in the herd. His calves are good.

Black Prince of Hill Crest 4th

A senior yearling son of PRINCE SUNBEAM 48th who was sired by BLACK PRINCE of SUNBEAM, is being given a trial in the herd. He is a rugged bull, wonderfully smooth and exceptionally thick.

Come and see these Herd Bulls. We like them and believe you will too. Always have a FEW GOOD BULLS and FEMALES FOR SALE. The Herd is accredited for Bangs' and T. B.

J. H. Quisenberry & Sons **Winchester, Kentucky**

ed 4-8-46; sire, King Bardolier G. R. 794602; Harry L. Swaim, Jeffersontown, Kentucky 935.00

Juana Erica G. A., (W. D. Fishback), calved 5-30-46; sire, King Bardolier G. R. 794602; Clifford E. Smith, Frankfort, Kentucky 525.00

Black Lassie 49th, (George D. Gregory), calved 5-15-46; sire, Barbara's Revolt S. 755339; W. E. Jackson, Lexington, Kentucky 250.00

Sybil H. 627308, (A. T. Hale & Sons), calved 10-10-40; sire, Quiet Elcho of Hill Crest 541641; J. W. Lancaster, Georgetown, Kentucky 390.00

South Shore's Duchess 859066, (W. F. Hardin & Son), calved 2-27-45; sire, General Elite 3d 638689; W. D. Alexander, Wilmore, Kentucky 280.00

South Shore's Duchess 2d 859069, (W. F. Hardin & Son), calved 4-10-45; sire, General Elite 3d 638689; John P. Jarvis, Georgetown, Kentucky 310.00

South Shore's Black Irene 864664, (W. F. Hardin & Son), calved 8-11-45; sire, U. T. Palavar 2d 664748; Clifford E. Smith, Frankfort, Kentucky 300.00

South Shore's Daisy 4th 864665, (W. F. Hardin & Son), calved 8-11-45; sire, U. T. Palavar 2d 664748; John F. Swaim, Jeffersontown, Kentucky 385.00

Valley View's Pride 837412, (N. F. Huber), calved 5-3-45; sire, Ballindalloch Blackbird 4th 559290; Bottorff Bros., Goshen, Kentucky 470.00

Jeweland Blackcap 5th 922563, (Jewell Bros.), calved 4-21-46; sire, Whitney Model 740267; S. C. Shepherd, Mayslick, Kentucky 225.00

Jeweland Princess 922565, (Jewell Bros.), calved 4-30-46; sire, Fairview Prince M. 2d 799228; Seven Springs Farm, Concord, Tennessee 380.00

Cosette 2d of Kurtzlon 887657, (H. M. & George Kurtz), calved 4-24-45; sire, Eriberry 2d 547503; Dalton Bros., Susie, Kentucky 490.00

B. Cap Bessie of Pines 857502, (George Midden & Sons), calved 3-8-45; sire, Eline's Repeater C. S. 3d 679523; Airdrie Farm, Spring Station, Kentucky 360.00

Pride of Oakhurst Farms 45th 915715, (R. E. Palmore), calved 2-12-45; sire, Prospector C. 2d 601070; Paul Puckett, Park City, Kentucky 265.00

Pride of O. F. 49th 915718, (R. E. Palmore), calved 5-2-45; sire, Erica's Revolution 45th 641323; Airdrie Farms, Spring Station, Kentucky 300.00

Westside Rose of O. F. 915720, (R. E. Palmore), calved 5-10-45; sire, Erica's Revolution 45th 641323; Clifford E. Smith, Frankfort, Kentucky 335.00

Pride of O. F. 50th 915723, (R. E. Palmore), calved 6-13-45; sire, Erica's Revolution 45th 641323; A. E. Christian, Monticello, Kentucky 290.00

Pride of Hill Crest 106th 863240, (J. H. Quisenberry), calved 4-24-45; sire, Echo's Stamp 694095; S. C. Shepherd, Mayslick, Kentucky 290.00

Blackcap 36th of Hill Crest 863248, (J. H. Quisenberry), calved 5-22-45; sire, Quiet Elcho of Hill Crest 541641; S. C. Shepherd, Mayslick, Kentucky 300.00

Erica 62d of Hill Crest 890018, (J. H. Quisenberry), calved 6-21-45; sire, Monarch B. of Hill Crest 694073; A. E. Christian, Monticello, Kentucky 460.00

Pride of Hill Crest 108th 890029, (J. H. Quisenberry), calved 9-3-45; sire, Echo's Quality Prince 627018; J. W. Lynch, Lexington, Kentucky 370.00

Erica 64th of Hill Crest 890033, (J. H. Quisenberry), calved 10-16-45; sire, Monarch B. of Hill Crest 694073; Woodmont Farms, Winchester, Kentucky 320.00

Erica 67th of Hill Crest, (J. H. Quisenberry), calved 5-13-46; sire, Quiet Elcho of Hill Crest 541641; Louise Palmeter Taul, Paris, Kentucky 400.00

Erica 72d of Hill Crest, (J. H. Quisenberry), calved 6-18-46; sire, Echo's Stamp 694095; Louise Palmeter Taul, Paris, Kentucky 350.00

Burgess Maid of B. H. 2d 867628, (Mr. and Mrs. Ward Renaker), calved 3-1-45; sire, Queenmere 349th 603078; Page & Buckley, Clarksville, Tennessee 450.00

Blackcap S. 11th of B. H. 882707, (Mr. and Mrs. Ward Renaker), calved 6-4-45; sire, Queenmere 349th 603078; Clifford E. Smith, Frankfort, Kentucky 365.00

Blackbird A. of B. H. 7th 882708, (Mr. and Mrs. Ward Renaker), calved 6-5-45; sire, Queenmere 349th 603078; Howard Williams, Harrison, Ohio 365.00

Miss Burgess T. of B. H. 4th 904594, (Mr. and Mrs. Ward Renaker), calved 9-25-45; sire, Burgess T. of B. H. 802717; Airdrie Farm, Spring Station, Kentucky 600.00

Erica 14th of Sibco 948788, (H. B. Sipple), calved 11-25-44; sire, Eileenmere 299th 589562; Clifford E. Smith, Frankfort, Kentucky 350.00

Black Miss 4th of Sibco 948797, (H. B. Sipple), calved 4-15-45; sire, Eileenmere 299th 589562; Airdrie Farm, Spring Station, Kentucky 250.00

Echo's Elba of Sibco 948805, (H. B. Sipple), calved 10-27-45; sire, Echo's Model 3d 728325; Hill Crest Farm, Winchester, Kentucky 290.00

Enchantress 4th of Sibco 948807, (H. B. Sipple), calved 12-3-45; sire, Eileenmere 299th 589562; Clifford E. Smith, Frankfort, Kentucky 370.00

Elba 5th of Sibco 948780, (H. B. Sipple), calved 12-20-45; sire, Eileenmere 299th 589562; Hill Crest Farm, Winchester, Kentucky 325.00

Erminea S. 2d 876914, (H. W. Smith & Sons), calved 3-21-45; sire, Fountain Glen Rebellion 12th 569459; A. E. Christian, Monticello, Kentucky 600.00

Erica's Lassie S. 4th 944780, (H. W. Smith & Sons), calved 12-10-45; sire, Barbara's Revolt S. 755339; Page & Buckley, Clarksville, Tennessee 320.00

McHenry Barbara S. 944781, (H. W. Smith & Sons), calved 12-25-45; sire, Fountain Glen Rebellion 12th 569459; A. T. & J. I. Sanders, Lancaster, Kentucky 350.00

Blackcap Lassie S. 26th 944784, (H. W. Smith & Sons), calved 2-26-46; sire, Fountain Glen Rebellion 12th 569459; William Beam, Bardstown, Kentucky 260.00

Pride Queen 2d of F. C. 825844, (Harry L. Swaim), calved 9-6-44; sire, Land O Goshen Marshall Don 707862; John P. Jarvis, Georgetown, Kentucky 390.00

Lakeside Erica 6th 877891, (Harry L. Swaim), calved 4-10-45; sire, Land O Goshen Marshall Don 707862; Dr. P. O. Sweeney, Louisville, Kentucky 400.00

Black Echo Little Queen 874816, (Louise Palmeter Taul), calved 10-13-45; sire, Ecno Quality 3d of Hill Crest 750217; Clifford E. Smith, Frankfort, Kentucky 370.00

Midnight Quality Queen 813364, (C. S. Venable & Son), calved 10-9-44; sire, Quality of Hill Crest 482336; Skillman & Skillman, Hardinsburg, Kentucky 380.00

Beckwith Echo Queen 849287, (C. S. Venable & Son), calved 5-27-45; sire, Queen's Echo of Cabin Creek 688758; W. D. Alexander, Wilmore, Kentucky 275.00

Eric 18th of Woodmont 941534, (Woodmont Farm), calved 4-23-46; sire, Belle-Air Rebellion 8th 784841; Julius G. Clark, Lexington, Kentucky 330.00

FOUNDATION BREEDING ANIMALS AVAILABLE

Two Future Herd Sires — Five Top Quality Heifers

GENERAL 16th of MACMOR
Grand Champion Bull, Southeastern Regional, 1943
1 Son and 2 Daughters of "General" are included in the group we are offering at private treaty.

HEIFERS:

★ **POLETTA 2ND OF BRAYS ISLAND** . . . . . (Pride of Aberdeen, Born 5-1-46)
Sire: General 16th of MacMor
Dam: Poletta of Nisbethill (Imp.)

★ **BLACKCAP 2ND OF BRAYS ISLAND** . . . . . (Blackcap, Born 2-3-46)
Sire: General 16th of MacMor
Dam: Bebe Moi of Modena

★ **BLACKBIRD 5TH OF BRAYS ISLAND** . . . . . (Blackbird 2nd Branch, Born 2-3-46)
Sire: Revolution 20th of Red Gate
Dam: Blackbird of Dwight

★ **MISS BURGESS OF BRAYS ISLAND** . . . . . (Miss Burgess, Born 4-3-46)
Sire: Revolution 20th of Red Gate
Dam: Heckmere's Miss Burgess

★ **BLACKBIRD LASS 2ND OF BRAYS ISLAND** . . . . . (Blackbird 4th Branch, Born 1-31-46)
Sire: Revolution 20th of Red Gate
Dam: Howard's Blackbird Lass 11th

FUTURE HERD SIRES

★ **GENERAL 4TH OF BRAYS ISLAND** (Elsa Trojan Erica, Born 10-26-45)
Sire: General 16th of MacMor
Dam: Effileen 16th of Muskogee

★ **BARRY OF BRAYS ISLAND** (Miss Burgess, Born 3-30-46)
Sire: Barry 3rd of Wilton
Dam: Real Miss Burgess 20th of Ada

THEY MUST PAY — OR — THEY DON'T STAY

Write us your needs — *Visitors always welcome*

William Reid, Herdsman
T. B. and Bang's Accredited

BRAYS ISLAND PLANTATION

F. B. DAVIS, JR., Owner
YEMASSEE, SOUTH CAROLINA

Connecticut Show and Sale

Danbury, Connecticut, May 19th

SUMMARY:

39 Cows	$15515.00, average	$ 397.82
Top 5 Head	4350.00, average	870.00
Top 10 Head	6950.00, average	695.00
Top 15 Head	9070.00, average	604.66

Top Cow—Runacres Enzora 896744; calved August 22, 1945; sire Globe Hill Elban 732651; dam Enzora Erica K. F. 693245; consigned by Runacres Farm, Madison, Connecticut; purchased by Orkil Farm, West Simsbury, Connecticut **1200.00**

Second Top Cow—Fayberry Elga 949678; calved April 10, 1945; sire Eppymere of Le Baron 701914; dam Briarcliff Elga 9th 738288; consigned by Bayberry Farm, Middlebury, Connecticut; purchased by Marcy Farm, Southington, Connecticut **1125.00**

Third Top Cow—Queenmother of Mole's Hill 856523; calved September 26, 1945; sire General of Cannon's Ranch 700955; dam Ravenscroft Queen Quinine 2d 756586; consigned by Mole's Hill Farm, Sharon, Connecticut; purchased by Bayberry Farm Middlebury, Connecticut **800.00**

SHOW:

EXHIBITORS: Arundel Farm, West Suffield, Connecticut; Bayberry Farm, Middlebury, Connecticut; Broadwall Farm, Greene, Rhode Island; Brodack, Richard, Newington, Connecticut; Bywood Farm, Canaan, Connecticut; Cochran Farm, North Salem, New York; Laurel Hill Farm, Blandford, Massachusetts; Marcy Farm, Southington, Connecticut; Malldo Hill Farm, Taconic, Connecticut; Mole's Hill Farm, Sharon, Connecticut; Orkil Farm, West Simsbury, Connecticut; Ravenscroft Farm, Kent, Connecticut; Runacres Farm, Madison, Connecticut; University of Connecticut, Storrs, Connecticut; Whitetail Farm, Sharon, Connecticut.

Judge: MAJOR W. A. RAFFERTY
Morocco, Indiana

COWS:

Calved July 1, 1944—December 31, 1944, (2 shown): 1—U. C. Bandoliers Chrelmo 2d, University of Connecticut; 2—Eblina of Orkil 846315, Orkil Farm.

Calved January 1, 1945—May 31, 1945, (4 shown): 1—Bayberry Elga, Bayberry Farm; 2—Bywood Ellen 3d 860589, Bywood Farm; 3—Bywood Bellai 3d 860588, Bywood Farm; 4—Primrose of Mole's Hill 2d, Mole's Hill.

Calved June 1, 1945—July 31, 1945, (5 shown): 1—Marcy Enchantress 2d, Marcy Farm; 2—Runacres Magnet 896742, Runacres; 3—Arundel Blackcap Velvet 910690, Arundel Farm; 4—Runacres Queen Mother 2d 896741, Runacres Farm; 5—Bywood Edella 3d 860592, Bywood Farm.

Calved August 1, 1945—November 30, 1945, (8 shown): 1—Runacres Enzora 896744, Runacres Farm; 2—Queenmother of Mole's Hill 856523, Mole's Hill Farm; 3—Enzora 3d of Sharon 857835, Whitetail; 4—Elba 5th of Sharon 857839, Whitetail Farm; 5—Arundel Miss Burgess 910691, Arundel Farm; 6—U. C. Luma 3d 925987, University of Connecticut; 7—Broadwell Eurotia 913269, Broadwell Farm; 8—Blackcap 2d of Sharon 857841, Whitetail Farm.

Calved December 1, 1945—February 28, 1946, (7 shown): 1—Cochran's Black Barcap 889284, Cochran Farm; 2—Blackbird of Mole's Hill 912423, Mole's Hill Farm; 3—Ravenscroft Blackbird 30th 944389, Ravenscroft Farm; 4—Broadwell Elanata 942657, Broadwall Farm; 5—Ravenscroft Queen Quinine 4th 944390, Ravenscroft Farm; 6—Ravenscroft Black Empress 2d 944388, Ravenscroft Farm; 7—Marcy Black Empress 2d 892914, Marcy Farm.

Calved March 1, 1946—April 30, 1946, (8 shown): 1—Ravenscroft Blackbird 4th 944391, Ravenscroft Farm; 2—Bywood Ellen, Bywood Farm; 3—Bywood Queen Mother 3d, Bywood Farm; 4—Bywood Blackbird 11th, Bywood Farm; 5—Sunset Queen 9th 938875, Laurel Hill Farm; 6—Cochran's Blackwood Lady 901246, Cochran Farm; 7—Sunset Enchantress 16th 938874, Laurel Hill Farm; 8—Ravenscroft Blackbird 21st 944392, Ravenscroft Farm.

Calved May 1, 1946—June 10, 1946, (6 shown): 1—Mole's Hill Blackcap 126th 935566, Mole's Hill; 2—Marcy Enchantress 3d, Marcy Farm; 3—Malldoerica 1st, Malldo Hill Farm; 4—Ravenscroft Miss Burgess M., Ravenscroft Farm; 5—Sunset Blackbird 12th 938886, Laurel Hill Farm; 6—McHenry Barbara 145th 941003, Brodack.

Grand Champion: Runacres Enzora 896744, Runacres Farm.

Reserve Champion: Bayberry Elga 949678, Bayberry Farm.

COWS:

Arundel Blackcap Velvet 910690, (Arundel Farm), calved 7-22-45; sire, Storrs Elmour 715001; George M. Hatch, Woodbridge, Connecticut 350.00

Arundel Miss Burgess 910691, (Arundel Farm), calved 8-5-45; sire, Cold Saturday Epponian 593885; Malldo Hill Farm, Taconic, Connecticut 500.00

Bayberry Elga 949678, (Bayberry Farm), calved 4-10-45; sire, Eppymere of Le Baron 701914; Marcy Farm, Southington, Connecticut 1125.00

Broadwall Eurotia 913269, (Broadwall Farm), calved 9-7-45; sire, Eventuation of C. R. 763762; Stony Crest Farm, Oxford, Connecticut 250.00

Broadwall Elanata 942657, (Broadwall Farm), calved 1-8-46; sire, Eventuation of C. R. 763762; F. De Martino, Ansonia, Connecticut 200.00

McHenry Barbara 145th 941003, (Richard Brodack), calved 5-8-46; sire, By-Wood Blackbird Raindrop 666462; Arundel Farm, West Suffield, Connecticut 575.00

Bywood Bellai 3d 860588, (Bywood Farm), calved 4-16-45; sire, Briarcliff Queenmere 611675; Morningside Farm, Plainfield, Connecticut 260.00

Bywood Ellen 3d 860589, (Bywood Farm), calved 4-29-45; sire, Briarcliff Queenmere 611675; Ravenscroft Farm, Kent, Connecticut 410.00

Bywood Edella 3d 860592, (Bywood Farm), calved 6-21-45; sire, Briarcliff Esmeral 738293; F. De Martino, Ansonia, Connecticut 255.00

Bywood Ellen, (Bywood Farm), calved 4-13-46; sire, F. H. Elmours' 33d 678937; A. I. Warren, Washington, Connecticut 320.00

Bywood Blackbird 11th, (Bywood Farm), calved 4-17-46; sire, Briarcliff Esmeral 738293; Stony Crest Farm, Oxford, Connecticut 210.00

Bywood Queen Mother 3d, (Bywood Farm), calved 4-17-46; sire, Briarcliff Esmeral 738293; Orkil Farm, West Simsbury, Connecticut 210.00

Cochran's Black Barcap 889284, (Cochran Farm), calved 12-22-45; sire, Ankony Barcap 701109; Mole's Hill Farm, Sharon, Connecticut 600.00

Cochran's Blackwood Lady 901246, (Cochran Farm), calved 3-2-46; sire, Ankony Barcap 701109; Pickerdy Farm, Shecomaco, New York 250.00

Sunset Queen 9th 938875, (Laurel Hill Farm), calved 4-22-46; sire, Rally Blackcap Envious 4th 713936; Morningside Farm, Plainfield, Connecticut 210.00

Sunset Enchantress 16th 938874, (Laurel Hill Farm), calved 4-19-46; sire, Rally Blackcap Envious 4th 713936; Peter Crombie, Thompsonville, Connecticut 210.00

Sunset Blackbird 12th 938886, (Laurel Hill Farm), calved 5-23-46; sire, Sunset Eileenmere 552483; Broadwall Farm, Greene, Rhode Island 250.00

Marcy Enchantress 2d, (Marcy Farm), calved 4-6-45; sire, Briarcliff Elbanor 2d 693900; Rally Farms, Millbrook, New York 625.00

Marcy Black Empress 2d 892914, (Marcy Farm), calved 2-20-46; sire, Briarcliff Elbanor 2d 693900; Richard Brodack, Newington, Connecticut 350.00

Marcy Enchantress 3d 950618, (Marcy Farm), calved 6-10-46; sire, Briarcliff Elbanor 2d 693900; Broadwall Farm, Greene, Rhode Island 500.00

Malldoerica 1st, (Malldo Hill Farm), calved 5-20-46; sire, Ankony Blackbar 2d 701-111; Arundel Farm, West Suffield, Connecticut 385.00

Sturdy Oak

We will be proud to Show You . . . .

Barton Gay Boy 5th

895651

An Outstanding Son of Greiman's Gay Boy

C. E. Williams

BARTOW, FLORIDA

Modena Plantation

ABERDEEN-ANGUS

The Plantation is on Skidaway Island

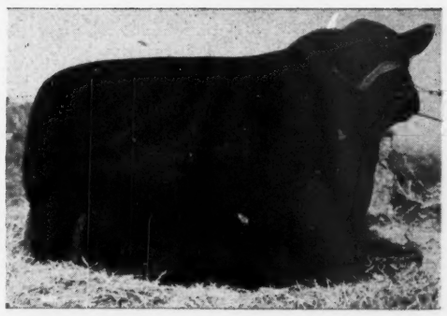

Write or Wire in advance for boat to meet you at Isle of Hope

BLACKCAP MILLIONAIRE of MODENA 667070

Sired by our BLACKCAPMERE 113th, the International First Prize Aged Bull, and out of BLACKCAP TOLAN 100th, a daughter of the International Grand Champion EILEENMERE 85th, and the only daughter and sole heir of BLACKCAP TOLAN 35th, who was three times Grand Champion at the International.

A Well Bred Herd of 50 Cows

59%
Of our breeding cows were bred by us.

39%
Of our breeding cows carry an average of over one-half Imported ancestry, principally Ballindalloch, together with some Banks, Doonholm, and Dunira blood lines.

Other Herd Sires:

Blackcapmere 113th
International First Prize Aged Bull.

Evolution 2d of Wickwire
A straight Ballindalloch Bull by the Highland, Royal and Perth Champion, BEMASTER of DALMENY.

R. C. Roebling, Owner-Manager
John Beaton, Herdsman

Mail or Phone:
Isle of Hope

Savannah, Georgia

Primrose of Mole's Hill 2d 856521, (Mole's Hill Farm), calved 5-26-45; sire, Belmar Bandolier 3d 605181; Ravenscroft Farm, Kent, Connecticut 335.00

Queenmother of Mole's Hill 856523, (Mole's Hill Farm), calved 9-26-45; sire, General of Cannon's Ranch 700955; Bayberry Farm, Middlebury, Connecticut 800.00

Blackbird of Mole's Hill 912423, (Mole's Hill Farm), calved 12-3-45; sire, Belmar Bandolier 3d 605181; Robert L. Dunn, Jr., Derby, Connecticut 210.00

Mole's Hill Blackcap 126th 935566, (Mole's Hill Farm), calved 5-29-46; sire, Ankony Elbarry 752047; Ankony Farm, Rhinebeck, New York 500.00

Eblina of Orkil 846315, (Orkil Farm), calved 7-3-44; sire, Ankony Barca 652337; Morningside Farm, Plainfield, Connecticut 325.00

Ravenscroft Black Empress 2d 944388, Ravenscroft Farm), calved 2-26-46; sire, Bethel Quercus 650334; George M. Hatch, Woodbridge, Connecticut 200.00

Ravenscroft Blackbird 30th 944389, (Ravenscroft Farm), calved 2-27-46; sire, Bethel Quercus 650334; Curtiss Farm, Plantsville, Connecticut 225.00

Ravenscroft Blackbird 4th 944391, (Ravenscroft Farm), calved 3-1-46; sire, Bethel Quercus 650334; A. I. Warren, Washington, Connecticut 410.00

Ravenscroft Blackbird 21st 944392, (Ravenscroft Farm), calved 3-7-46; sire, Bethel Quercus 650334; A. I. Warren, Washington, Connecticut 230.00

Ravenscroft Miss Burgess M., (Ravenscroft Farm, calved 5-14-46; sire, Briarcliff Barbarian 25th 738294; A. I. Warren, Washington, Connecticut 375.00

Runacres Queen Mother 2d 896741, (Runacres Farm), calved 7-13-45; sire, Globe Hill Elban 732651; Morningside Farm, Plainfield, Connecticut 300.00

Runacres Magnet 896742, (Runacres Farm), calved 7-25-45; sire, Globe Hill Elban 732651; Cochran Farm, North Salem, New York 325.00

Runacres Enzora 896744, (Runacres Farm), calved 8-22-45; sire, Globe Hill Elban 732651; Orkil Farm, West Simsbury, Connecticut 1200.00

U. C. Bandoliers Chrelmo 2d 845258, (University of Connecticut), calved 11-18-44; sire, Flying Horse Elmour's 33d 678937; Glen Ebbin Farm, Eagle Bridge, New York 425.00

U. C. Luma 3d 925987, (University of Connecticut), calved 9-14-45; sire, Flying Horse Elmour's 33d 678937; Ravenscroft Farm, Kent, Connecticut 325.00

Enzora 3d of Sharon 857835, (Whitetail Farm), calved 8-27-45; sire, Ankony Blackbar 2d 701111; Cochran Farm, North Salem, New York 500.00

Elba 5th of Sharon 857839, (Whitetail Farm), calved 9-3-45; sire, Ankony Blackbar 2d 701111; Ravenscroft Farm, Kent, Connecticut 525.00

Blackcap 2d of Sharon 857841, (Whitetail Farm), calved 9-12-45; sire, Ankony Blackbar 2d 701111; Cochran Farm, North Salem, New York 260.00

Frank A. Godchaux & Son

HERD SIRES

Godchaux's Eileenmere 21st
Bandolier 20th of Wilton

★ ★ ★

Young Aberdeen-Angus Breeding Stock for Sale. Louisiana bred, raised and acclimated.

★ ★ ★

ABBEVILLE, LOUISIANA

Tall Corn Breeders' Sale

Marshalltown, Iowa, May 19th

SUMMARY:

138 Lots	**$36215.00,**	**average**	**$ 262.50**
52 Bulls	**14525.00,**	**average**	**279.27**
86 Cows	**21690.00,**	**average**	**249.89**
Top 5 Head	**2770.00,**	**average**	**554.00**
Top 10 Head	**4870.00,**	**average**	**487.00**
Top 15 Head	**6835.00,**	**average**	**455.66**

Top Bull—Barry Blackcap O. R. 936051; calved February 28, 1946; sire, Barry 8th of Wilton 737280; dam, Blackcap Bandolier O. R. 781751; consigned by O. & R. Farms, Scranton, Iowa; purchased by Martin Shaeffer, State Center, Iowa 750.00

Second Top Bull—(Tie)—Baron Burgess 2d 910944; calved October 1, 1944; sire, Ell-Baron's Best 763903; dam, Burgess Mollie O. 3d 782403; consigned by Warren Soorholtz, Melbourne, Iowa; purchased by Orrie M. Icenbrice, Kellogg, Iowa 500.00

Second Top Bull—(Tie)—Betsy Blackbird's Lad 934488; calved May 24, 1946; sire, Blackcap Lou's Lad 704383; dam, Blackbird Betsy E. 509403; consigned by Eldon J. Hans, Brooklyn, Iowa; purchased by Anita Mann, Laurel, Iowa 500.00

Top Cow—Ruby's Blackcap 1st; calved April 14, 1946; sire, Blackcap Pride S. N. T. 786087; dam, Baxter Ruby 5th 486087; consigned by F. L. & C. M. Senter; Maxwell, Iowa; purchased by Raymond Kill, West Liberty, Iowa 540.00

Second Top Cow—Eisa Erica Ernoa 867647; calved April 6, 1945; sire, Burgess Blackcap M. 14th 744134; dam, Ernoa B. 6th 573147; consigned by Claude Sanders & Sons, Eldora, Iowa; purchased by Ray Hotger, Laurel, Iowa 425.00

BULLS:

Even Eric Y. 2d 945005, (H. T. Young), calved 3-19-46; sire, Eborea's Balso 627-155; G. Kaye Andrews, Madrid, Iowa 300.00

Elburn Y. 3d 945006, (H. T. Young), calved 3-22-46; sire, Eborea's Balso 627155; Harold Beyer, Reasnor, Iowa 295.00

Gay Boy Y. 945008, (H. T. Young), calved 5-29-46; sire, Eborea's Balso 627155; Richard Warren, Nevada, Iowa 215.00

Elba Boy Y. 3d 945009, (H. T. Young), calved 5-30-46; sire, Eborea's Balso 627-155; Arnold & Jay, Ames, Iowa 250.00

Envious Erica Y. 5th 945010, (H. T. Young), calved 6-2-46; sire, Eborea's Balso 627155; F. L. & C. M. Senter, Maxwell, Iowa 235.00

Envious Evergreen B. 2d 946841, (Harold B. Brown), calved 10-10-45; sire, Envious Enlow Lad B. 660804; Clarence Kanne, Baxter, Iowa 300.00

Envious Elba B. 3d 946842, (Harold B. Brown), calved 10-20-45; sire, Envious Enlow Lad B. 660804; Raymond Slifer, Conrad, Iowa 480.00

Envious Elba B. 4th 946846, (Harold B. Brown), calved 5-8-46; sire, Envious Enlow Lad B. 660804; Ben Grimmius, Jr., Grundy Center, Iowa 230.00

Envious B. Blackcap's B. 2d 946853, (Harold B. Brown), calved 5-20-46; sire, Envious Enlow Lad B. 660804; C. T. Rierson, Radcliffe, Iowa 175.00

Envious Endellor B. 3d 946854, (Harold B. Brown), calved 5-21-46; sire, Envious Enlow Lad B. 660804; Frank J. Kucera, Toledo, Iowa 170.00

Just Eric 843518, (Claude Sanders & Sons), calved 12-25-44; sire, Illustrious Thickset S. 667034; Marcus Fitz, Haverhill, Iowa 310.00

Burgess Blackcap S. A. N. 867653, (Claude Sanders & Sons), calved 6-1-45; sire, Burgess Blackcap M. 10th 575322; R. H. Tinnermeier, Newton, Iowa 325.00

Burgess Blackcap S. A. N. 2d 867655, (Claude Sanders & Sons), calved 7-5-45; sire, Burgess Blackcap M. 14th 744134; Fullmer Bros., Elberon, Iowa 475.00

Shorty's Repeater of K. A. F. 935242, (Roy M. Koster), calved 9-22-45; sire, Kendale Blackcap B. 60th 629518; Fullmer Bros., Elberon, Iowa 385.00

Eline Prince of K. A. F. 935243, (Roy M. Koster), calved 9-24-45; sire, Kendale Blackcap B. 60th 629518; Snyder Bros., Tama, Iowa 390.00

Bell Boy K. A. F. 5th 935247, (Roy M. Koster), calved 12-26-45; sire, Glenside Bell Boy 7th 710499; Iver Iverson, Gilman, Iowa 265.00

Hickory Knoll's Marshall 897829, (John W. Bailey, Jr. & Sr.), calved 7-25-45; sire, Elisena Emperor H. 742509; Dorus H. Myers & Sons, Maxwell, Iowa 345.00

Bandolier Bell Boy of H. K., (John W. Bailey, Jr. & Sr.), calved 5-1-46; sire, Walridge Model 799330; Ross Sparrow, Zearing, Iowa 160.00

Hickory Knoll's Bell Boy, (John W. Bailey, Jr. & Sr.), calved 6-10-46; sire, Walridge Model 799330; L. A. DeFrance, Gorwin, Iowa 155.00

Barry Blackcap O. R. 936051, (O. & R. Farms), calved 2-28-46; sire, Barry 8th of Wilton 737280; Martin Shaeffer, State Center, Iowa 750.00

Barb Carner 941944, (Arnold & Jay), calved 4-11-46; sire, Bandolier Barb T. 796-883; A. J. Clark, Toledo, Iowa 155.00

Bandolier's Beau 941945, (Arnold & Jay), calved 4-16-46; sire, Bandolier Barb T. 796883; A. J. Clark, Toledo, Iowa 155.00

Avalon Barb 941946, (Arnold & Jay),

Magnolia Plantation, Shreveport, Louisiana

Bar Sunbeam 8th 780909

. . . . . Is siring Calves that would please any one

Bulls, Cows and Heifers now ready for Sale

WANTED a Good Man to finish up and take out the SHOW HERD; prefer Man and Wife . . .

Will Knight, Owner **Shreveport, Louisiana**

calved 4-20-46; sire, Bandolier Barb T. 796883; Albert Goecke, State Center, Iowa 170.00

Lamar Barb 941947, (Arnold & Jay), calved 4-21-46; sire, Bandolier Barb T. 796-883; A. J. Clark, Toledo, Iowa 150.00

Baron Burgess 2d 910944, (Warren Soorholtz), calved 10-1-45; sire, Ell-Baron's Best 763903; Orrie M. Icenbice, Kellogg, Iowa 500.00

Elenamere's Baron 936666, (Warren Soorholtz), calved 4-25-46; sire, Ell-Baron's Best 763903; George Banks, Newton, Iowa 240.00

Enchanter Strathmore 3d 753255, (F. L. & C. M. Senter), calved 10-25-41; sire, Marshall Strathmore 546855; Henry Hartwig, State Center, Iowa 390.00

Glena's Best 951410, (A. Tufte & Sons), calved 3-12-46; sire, Ethan Revolution 2d 702182; G. W. Manatt, Brooklyn, Iowa 195.00

Prince Ethan 951412, (A. Tufte & Sons), calved 3-13-46; sire, Ethan Revolution 2d 702182; Harry Selbber, Newton, Iowa 200.00

Fashion Lady's Prince 951417, (A. Tufte & Sons), calved 3-16-46; sire, Ethan Revolution 2d 702182; Harvey Lovig, Gilman, Iowa 200.00

Sir Verity 951423, (A. Tufte & Sons), calved 3-23-46; sire, Ethan Revolution 2d 702182; Alton Hobbs, Gilman, Iowa 185.00

Elmhurst Winnie Mae's Prince 881692, (H. R. McBride), calved 8-15-45; sire, Elmhurst Black Marshall 774263; E. E. Enochson, Williamsburg, Iowa 225.00

Elmhurst Blackcap Boy of '45 881694, (H. R. McBride), calved 8-30-45; sire, Elmhurst Black Marshall 774263; A. J. Clark, Toledo, Iowa 205.00

Elmhurst McBride's Marshall 881696, (H. R. McBride), calved 11-10-45; sire, Elmhurst Black Marshall 774263; Fred & Mary Wyatt, Marshalltown, Iowa 205.00

Environ's Mere of Clearview 891216, (Fred J. Hushak & Sons), calved 6-15-45; sire, Blackmere Quiet Lad 2d 504986; John Wichmann, Jr., Homestead, Iowa 350.00

Blackcap Trojan Erin 923847, (Fred J. Hushak & Sons), calved 10-25-45; sire, Renomar 771790; John Edwards, Albion, Iowa 360.00

Queen Mother's Lad 6th 938667, (Clarence H. Decatur), calved 10-20-45; sire, Erica Burgess G. 750324; Glenn Johnson, Carroll, Iowa 375.00

Queen Mother's Revelation 2d 938669, (Clarence H. Decatur), calved 10-30-45; sire, Erica Burgess G. 750324; Banwell Bros., Ft. Dodge, Iowa 400.00

Queen Mother's Prince 2d 938671, (Clarence H. Decatur), calved 11-10-45; sire, Erica Burgess G. 750324; Burdette G. Farley, Malcom, Iowa 400.00

Bluebird Bruce, (Clement Bros.), calved 4-16-46; sire, Black Bellmere G. 723653; Phil Lane, Newton, Iowa 180.00

Blanchella's Bellmere 943431, (Clement Bros.), calved 5-29-46; sire, Black Bellmere G. 723653; Melvin Mitchell, Marshalltown, Iowa 170.00

Ernoa's Type 874314, (Rogers & Conn), calved 17-21-45; sire, Black Bellmere G. 723653; J. D. Cozad & Son, Indianola, Iowa 400.00

Elapis Bellmere 2d, (Rogers & Conn), calved 5-6-46; sire, Black Bellmere G. 723-653; Monroe Zeisneiss, State Center, Iowa 260.00

Blackbird Boy H. E. 877257, (Howard Evans), calved 5-11-45; sire, Elbo Cap 709518; Owen Hill, Gilman, Iowa 230.00

Epponian Boy H. E. 45th 924107, (Howard Evans), calved 12-21-45; sire, Elbo Cap 709518; J. A. Cooper, Marshalltown, Iowa 170.00

Mereman H. E. 46th 924112, (Howard Evans), calved 5-17-46; sire, Elbo Cap 709-518; Ross Sparrow, Zearing, Iowa 150.00

Blackcap Model 13th 934486, (Eldon J. Hans), calved 4-1-46; sire, Blackcap Lou's Lad 704383; C. T. Rierson, Radcliffe, Iowa 205.00

Betsy Blackbird's Lad 934488, (Eldon J. Hans), calved 5-24-46; sire, Blackcap Lou's Lad 740383; Anita Mann, Laurel, Iowa 500.00

Elva Revolution K. 889834, (William Klavenberg & Son), calved 5-30-45; sire, Ethan Revolution 639646; H. E. Bowman, Norwalk, Iowa 400.00

Kendale Blackcap B. 78th 874063, (August J. Lafrenz), calved 9-27-45; sire, Kendale Blackcap B. 53d 601263; Welby Dixon, Toledo, Iowa 240.00

Blinken Sir, (Meier Bros.), calved 1-3-46; sire, Entensen Bandolier 735327; Harvey Lovig, Gilman, Iowa 190.00

Sir Blinker, (Meier Bros), calved 6-2-46; sire, Entense Bandolier 735327; Earl Pifer, Marshalltown, Iowa 160.00

Extra Lot to O. M. Southern, Mingo, Iowa for 390.00

COWS:

Emslie D. 579517, (H. T. Young), calved 5-28-39; sire, Bell Boy Brevier 512548; Charles F. Upoh, Elberon, Iowa 335.00

Even May Y. 845834, (H. T. Young), calved 5-28-43; sire, Eborea's Balso 627155; Charles F. Upoh, Elberon, Iowa 345.00

Blackbird O. 56th 943716, (H. T. Young), calved 3-9-46; sire, Blackcap Bell Boy D. D. 756913; Albert Goecke, State Center, Iowa 220.00

Enchantress O. 118th 943717, (H. T. Young), calved 3-14-46; sire, Blackcap Bell Boy D. D. 756913; Albert Goecke, State Center, Iowa 220.00

Blackcap O. 122d 943718, (H. T. Young), calved 3-24-46; sire, Blackcap Bell Boy D. D. 756913; A. J. Clark, Toledo, Iowa 225.00

Lady Blackcap H. H. 7th 895118, (Hall's Hill Farm), calved 7-12-45; sire, Bar Eston 2d 550236; A. J. Clark, Toledo, Iowa 260.00

Blackcap Empress H. H. 6th 897659, (Hall's Hill Farm), calved 8-3-45; sire, Blackcap Bandolier's E. 14th 769764; Eugene Plager, Grundy Center, Iowa 235.00

Elba of Glyn Mawr 90th 897008, (Hall's Hill Farm), calved 10-1-45; sire, Burgess 101st 717883; Raymond Kile, West Liberty, Iowa 315.00

Lady Elden H. H. 2d 922851, (Hall's Hill Farm), calved 10-15-45; sire, Ben Joe 18th of Ida 697346; Harold B. Brown, Grundy Center, Iowa 260.00

Lady Ida H. H. 2d 922852, (Hall's Hill Farm), calved 10-19-45; sire, Ben Joe 18th of Ida 697346; Harold B. Brown, Grundy Center, Iowa 340.00

Miss Bandolier H. H. 945302, (Hall's Hill Farm), calved 2-25-46; sire, Ben Joe 18th of Ida 697346; Albert Goecke, State Center, Iowa 215.00

Blackcap Empress H. H. 4th 945304, (Hall's Hill Farm), calved 2-28-46; sire, Ben Joe 18th of Ida 697346; Harold McElheney & Sons, Rippey, Iowa 240.00

Elba M. K. 12th 945305, (Hall's Hill Farm), calved 4-6-46; sire, Ben Joe 18th of Ida 697346; Albert Goecke, State Center, Iowa 215.00

Ermena 487285, (Vernon L. Stubbs, Jr.), calved 9-5-34; sire, Blackcap Revolution K. 414343; Clement Bros., Newton, Iowa 285.00

Bell Boy Blackbird Lass 817852, (Vernon L. Stubbs, Jr.), calved 8-2-44; sire, Glenside Bell Boy 7th 710499; Martin Shaeffer, State Center, Iowa 325.00

Bell Boy Blackbird Lass 2d 842123, (Vernon L. Stubbs, Jr.), calved 8-2-44; sire, Glenside Bell Boy 7th 710499; Martin Shaeffer, State Center, Iowa 335.00

Blackcap Erna H. 4th 823682, (Vernon L. Stubbs, Jr.), calved 11-15-44; sire, Marshall Enchanter 551584; Perry Sexton, Marshalltown, Iowa 235.00

Blackcap Bell 24th 894823, (Vernon L. Stubbs, Jr.), calved 4-19-45; sire, Glenside Bell Boy 7th 710499; Charles F. Upoh,, Elberon, Iowa 270.00

Blackmere Beauta S. 925697, (Vernon L. Stubbs, Jr.), calved 10-8-45; sire, Eileenmere W. 26th 758861; Anita Mann, Laurel, Iowa 240.00

Norwood Ernoa Erica 611595, (Claude Sanders & Sons), calved 7-24-40; sire, Kendale Blackcap B. 45th 573144; Martin Shaeffer, State Center, Iowa 380.00

Eisa Erica Ernoa 867647, (Claude Sanders & Sons), calved 4-6-45; sire, Burgess Blackcap M. 14th 744134; Roy Hotger, Laurel, Iowa 425.00

Burgess Blackcap Betty 867654, (Claude Sanders & Sons), calved 6-21-45; sire, Burgess Blackcap M. 14th 744134; Harold McElheney & Sons, Rippey, Iowa 360.00

Enchantress Erica Elva 867657, (Claude Sanders & Sons), calved 8-2-45; sire, Burgess Blackcap M. 14th 744134; A. J. Clark, Toledo, Iowa 240.00

Elba Elona M. W. 775344, (Garnett G. West & Sons), calved 3-20-44; sire, Bar Joe of Ida 7th 697420; Roy Bonnater, Keswick, Iowa 355.00

Blackcap Lady of M. W. 816408, (Garnett G. West & Sons), calved 4-14-44; sire, Bar Joe of Ida 7th 697420; Charles F. Upoh, Elberon, Iowa 355.00

Elba Elona G. W., (Garnett G. West & Sons), calved 8-20-46; sire, Bar Joe of Ida 7th 697420; Vernon L. Stubbs, Jr., Green Mountain, Iowa 200.00

Edith of Knoxville 556673, (John W. Bailey, Sr. & Jr.), calved 3-8-38; sire, Evergreen Marshall 12th 479862; Leland Hoff, Marshalltown, Iowa 230.00

Blackcapdale S. C. 655028, (John W. Bailey, Sr. & Jr.), calved 2-11-41; sire, Revomere 462356; A. J. Clark, Toledo, Iowa 260.00

Miss Topsy Marshall H. H. 810424, (John W. Bailey, Sr. & Jr.), calved 1-30-44; sire, Bar Eston 2d 550236; Eugene Plager, Grundy Center, Iowa 300.00

Eileenmar Lass 820469, (John W. Bailey, Sr. & Jr.), calved 10-15-44; sire, Pride of Blackbird Kay 553875; Verne McClure, Beaman, Iowa 245.00

Pride of Hickory Knoll 897825, (John W. Bailey, Sr. & Jr.), calved 4-5-45; sire, Bell Boy Bandolier M. W. 616297; A. J. Clark, Toledo, Iowa 255.00

Edith of Hickory Knoll 897830, (John W. Bailey, Sr. & Jr.), calved 8-2-45; sire, Elisena Emperor H. 742509; A. J. Clark, Toledo, Iowa 225.00

Persephone of O. R. 936050, (O. & R. Farms), calved 12-28-45; sire, Bandolier 69th of Wilton 737281; John Weatherby, Marshalltown, Iowa 330.00

Estelle L. E. X. 817248, (Loren H. Emke), calved 4-20-44; sire, Renomar 5th 625-784; A. J. Clark, Toledo, Iowa 255.00

Black Evelyn's Miss 910378, (Loren H. Emke), calved 3-20-45; sire, Erico 10th of Page 555425; A. J. Clark, Toledo, Iowa 275.00

Eline L. E. 5th 910381, (Loren H. Emke), calved 4-19-45; sire, Renomar 5th 625-784, A. J. Clark, Toledo, Iowa 260.00

Eline L. E. 22d 910385, (Loren H. Emke), calved 6-18-45; sire, Renomar 5th 625-784; A. J. Clark, Toledo, Iowa 260.00

Barbara F. H. H. E. 941482, (Loren H. Emke), calved 4-4-46; sire, Renomar 5th 625784; L. E. Burns, Atalissa, Iowa 285.00

Eline L. E. 6th 941470, (Loren H. Emke), calved 4-10-46; sire, Renomar 5th 625-784; A. J. Clark, Toledo, Iowa 170.00

FOR SALE

Aberdeen-Angus Cows, coming 2 year old Bulls, 1946 Bulls and 1946 Heifers.

Business address:

R. E. LANG, Owner
1000 4th Ave. South
SEATTLE 4, WASHINGTON

L BAR L RANCH
Thorp, Wash.

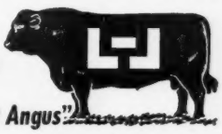

"Ask us about Angus"

Hacienda de Los Reyes

K-S

Aberdeen-Angus Cattle

MR. and MRS. WM. G. VOLKMANN, Jr., Owner

SELMA, CALIFORNIA

Sponsoring the

Breed with a Record

If it is PURE BRED BULLS or FEMALES that you are looking for —OR, If it is BULLS or FEMALES for a COMMERCIAL HERD FOUNDATION or ADDITION, write the Secretary of this association for information. . . . We are at your service the year 'round.

Address

Pacific Coast
Aberdeen-Angus Association
MADERA, Box 389 CALIFORNIA

Estelle L. M. 33d 941467, (Loren H. Emke), calved 4-10-46; sire, Renomar 5th 625784; A. J. Clark, Toledo, Iowa 195.00

Blackcap Mary L. H. E. 941475, (Loren H. Emke), calved 4-13-46; sire, Renomar 5th 625784; Eugene Plager, Grundy Center, Iowa 205.00

Evelyn L. M. 44th 941464, (Loren H. Emke), calved 4-17-46; sire, Renomar 5th 625784; Albert Goecke, State Center, Iowa 190.00

Blackcap Mary May 22d 941476, (Loren H. Emke), calved 4-24-46; sire, Erico 10th of Page 555425; Eugene Plager, Grundy Center, Iowa 175.00

Bluetta H. E. 2d 941478, (Loren H. Emke), calved 4-25-46; sire, Renomar 5th 625-784; Vernon L. Stubbs, Jr., Green Mountain, Iowa 180.00

Miss Blackbird B. H. H. E. 941483, (Loren H. Emke), calved 4-26-46; sire, Renomar 5th 625784; Albert Goecke, State Center, Iowa 200.00

Estelle L. M. E. 2d 941468, (Loren H. Emke), calved 5-2-46; sire, Renomar 5th 625784; Eugene Plager, Grundy Center, Iowa 205.00

Fairview Blackbird L. E. 22d 941463, (Loren H. Emke), calved 5-8-46;; sire, Erico 10th of Page 555425; Eugene Plager, Grundy Center, Iowa 170.00

Eldorene L. E. 22d 941473, (Loren H. Emke), calved 5-12-46; sire, Renomar 5th 625784; Albert Goecke, State Center, Iowa 190.00

Eline L. E. 222d 941471, (Loren H. Emke), calved 5-16-46; sire, Renomar 5th 625784; Albert Goecke, State Center, Iowa 200.00

Estelle L. M. 44th 941465, (Loren H. Emke), calved 5-17-46; sire, Erico 10th of Page 555425; Eugene Plager, Grundy Center, Iowa 170.00

Barbara F. H. E. 22d 941481, (Loren H. Emke), calved 5-18-46; sire, Erico 10th of Page 555425; Vernon L. Stubbs, Jr., Green Mountain, Iowa 180.00

Marshall Queen E. 33d 941477, (Loren H. Emke), calved 5-18-46; sire, Erico 10th of Page 555425; Eugene Plager, Grundy Center, Iowa 170.00

Barbara H. H. E. 941480, (Loren H. Emke), calved 6-12-46; sire, Renomar 5th 625784; Vernon L. Stubbs, Jr., Green Mountain, Iowa 180.00

Elapis Eva 556671, (Roy A. Ritter), calved 3-9-37; sire, Evergreen Marshall 12th 479862; Voss McKibbin & Son, Lisbon, Iowa 240.00

El Blackbird T. 19th 561910, (Roy A. Ritter), calved 8-24-38; sire, Elbanor Marshall 475281; A. J. Clark, Toledo, Iowa.. 205.00

Blackcap Heiress 97th 531058, (Warren Soorholtz), calved 6-4-37; sire, Blackcap Bill 21st 483560; Martin Shaeffer, State Center, Iowa 260.00

Endella Marshall 6th 910940, (Warren Soorholtz), calved 5-20-45; sire, Ell-Baron 556438; Roy Bonnater, Keswick, Iowa..... 290.00

Elenamere W. S. 2d 936661, (Warren Soorholtz), calved 2-1-46; sire, Ell-Baron's Best 763903; Vernon L. Stubbs, Jr., Green Mountain, Iowa 215.00

Baxter Rachel 486083, (F. L. & C. M. Senter), calved 6-2-34; sire, Earl Benedict H. 404854; A. J. Clark, Toledo, Iowa..... 225.00

Baxter Ruby 5th 486087, (F. L. & C. M. Senter), calved 6-20-34; sire, Earl Benedict H. 404854; Henry Bartenhagen, Columbus Junction, Iowa 275.00

B. A. Bess' 35th 529147, (F. L. & C. M. Senter), calved 12-23-35; sire, Blackcap Bill 20th 475374; Roscoe Reimenschneider, State Center, Iowa 255.00

Elvira G. 5th 536245, (F. L. & C. M. Senter), calved 5-23-37; sire, Erlution K. 487281; Ross Sparrow, Zearing, Iowa..... 175.00

Eunice G. 2d 536246, (F. L. & C. M. Senter), calved 5-25-37; sire, Erlution K. 487281; Roscoe Reimenschneider, State Center, Iowa 240.00

Elinor G. 2d 536248, (F. L. & C. M. Senter), calved 6-15-37; sire, Erlution K. 487281; Martin Shaeffer, State Center, Iowa 270.00

Edith P. 10th 634832, (F. L. & C. M. Senter), calved 12-16-40; sire, Blackcapmere 138th 504443; Gail Ingram, Prairie City, Iowa 250.00

Blackmere Ench. 908140, (F. L. & C. M. Senter), calved 6-9-45; sire, Enchanter Strathmore 3d 753255; Martin Shaeffer, State Center, Iowa 260.00

France Enchanting 908130, (F. L. & C. M. Senter), calved 7-3-45; sire, Enchanter Strathmore 3d 753255; A. J. Clark, Toledo, Iowa 215.00

B. Jane Enchanting S. 908132, (F. L. & C. M. Senter), calved 8-8-45; sire, Enchanter Strathmore 3d 753255; A. J. Clark, Toledo, Iowa 240.00

Ruby Blackcap 1st, (F. L. & C. M. Senter), calved 4-14-46; sire, Blackcap Pride S. N. T. 781768; Raymond Kile, West Liberty, Iowa 540.00

Elsie Elslow M. 764989, (James R. Stephenson), calved 9-22-43; sire, Burgess 35th 495516; Anita Mann, Laurel, Iowa.. 210.00

Blackcap B. 47th 517323, (A. Tufte & Sons), calved 9-10-35; sire, Baden 2d of Black Rose 449626; Roscoe Reimenschneider, State Center, Iowa 200.00

Mae A. T. 745415, (A. Tufte & Sons), calved 10-20-42; sire, Blackcap Ben 16th 630287; A. J. Clark, Toledo, Iowa..... 240.00

Blackbird 99th of Gilman 803051, (A. Tufte & Sons), calved 6-17-44; sire, Katro's Black Sir 634456; Roscoe Reimenschneider, State Center, Iowa 290.00

Blackbird McBride 16th 568770, (H. R. McBride), calved 8-1-39; sire, Revolmere McBride 527213; Roscoe Reimenschneider, State Center, Iowa 210.00

Elmhurst McBride 300th 711712, (H. R. McBride), calved 7-3-42; sire, Eisa's Escort 516631; J. W. Kimberley, Collins, Iowa 265.00

Espie G. 2d 911091, (Greenmere Stock Farm), calved 8-13-45; sire, Eric Bell Boy 592377; Clement Bros., Newton, Iowa 285.00

Greenmere Blackcap 19th 940274, (Greenmere Stock Farm), calved 6-25-46; sire, Bessie's Bardolier of Walnut 5th 749759; Vernon L. Stubbs, Jr., Green Mountain, Iowa 235.00

Elapsis Effie V. 7th, (Clement Bros.), calved 4-10-46; sire, Black Bellmere G. 723-653; Vernon L. Stubbs, Jr., Green Mountain, Iowa 200.00

Brunelda Birdie 943430, (Clement Bros.), calved 5-25-46; sire, Black Bellmere G. 723653; A. J. Clark, Toledo, Iowa..... 185.00

Kindness Esther E. 18th 902798, (Glenn R. Brown), calved 6-5-45; sire, Earl Elfor 718574; Gail Ingram, Prairie City, Iowa 240.00

Kindness Esther E. 19th, (Glenn R. Brown), calved 5-20-46; sire, Earl Elfor 718574; Leland Hoff, Marshalltown, Iowa..... 150.00

Blinken Miss Entense 910094, (Meier Bros.), calved 11-14-45; sire, Entense Bandolier 735327; E. J. Gutschewritter, Garden Plains, Kansas..... 400.00

Eborea Eilba 910095, (Meier Bros.), calved 11-20-45; sire, Elbeldolier A. 814394; Vernon L. Stubbs, Jr., Green Mountain, Iowa 200.00

Blinken Miss 4th, (Meier Bros.), calved 4-12-46; sire, Lothar's Boy T. 685593; Vernon L. Stubbs, Jr., Green Mountain, Iowa 265.00

Burdella Elois, (Meier Bros.), calved 6-20-46; sire, Lothar's Boy T. 685593; E. J. Gutschewritter, Garden Plains, Kansas.... 300.00

Erica Miss K. A. F. 935241, (Roy M. Koster), calved 9-18-45; sire, Kendale Blackcap B. 60th 629518; Vernon L. Stubbs, Jr., Green Mountain, Iowa..... 270.00

Extra Lot 151 to A. J. Clark, Toledo, Iowa for 230.00

Applewood Herd

Sons of BANDOLIER of ANOKA 3d (Full brother to International Grand Champion) sired the following winners 1947 Kansas State Fair (Hutchinson) Grand Champion Bull sired by APPLEWOOD BANDOLIER 100th (Giess); Grand Champion Bull Holt County Breeders' Association, Nebr., sired by APPLEWOOD BANDOLIER 55th (Siders); U. S. Center Sale Grand Champion Bull, Female and Reserve Champion Female, sired by APPLEWOOD BANDOLIER 61st (Polka) Top selling Female at Heart of America Sale, Kansas City, Missouri, ($1325.00), sired by APPLEWOOD BANDOLIER 38th and many other winners . . . . Blood that carries on and does other breeders a lot of good. . . . YOUNG STOCK ALWAYS for SALE.

Edward Polka
7 Miles North, 1 Mile West
RIVERTON, NEBRASKA

Our Herd Sires:

Ever Prince of Sunbeam

A show winner standing well at the top in major shows. One of the greatest sons of BLACK PRINCE.

Evidence of Strathmore

Greatest son of REVOLUTION 81st. He is out of EVINCE by EARL MARSHALL. Probably the most intensely EARL MARSHALL bred bull in service today.

•

Krotz Stock Farm

ODELL, NEBRASKA
JOSEPH KROTZ MARSHALL J. KROTZ

Northeastern Sale

Ithaca, New York, May 17th

SUMMARY

52 Lots	$24715.00,	average	$ 475.29
4 Bulls	3385.00,	average	846.25
48 Cows	21330.00,	average	444.38
Top 5 Head	5550.00,	average	1110.00
Top 10 Head	9275.00,	average	927.50
Top 15 Head	11870.00,	average	791.33

Top Bull—Rally Zar Eric 8th 810464; calved September 4, 1945; sire Oldfields Pride Eric 4th 728832; dam Rally Pride 22d 744870; consigned by Rally Farms, Millbrook, New York; purchased by Dr. C. B. Esselstyn, Claverack, New York..... 1250.00

Second Top Bull—Envious Model of Ravenswood 845787; calved February 15, 1945; sire Envious Blackcap B. 6th 504417; dam Ermina of Colemere 4th 504464; consigned by C. V. Whitney Farms, Old Westbury, New York; purchased by Kenridge Farm, Cornwall, New York..... 1125.00

Top Cow—Ess Kay Princess Pride 869314; calved April 22, 1945; sire Dunwalke Ensign 2d 628758; dam Epponian's Pride of Rufflands 604194; consigned by Ess Kay Farm, East Aurora, New York; purchased by Marl Heckman, Bath, New York..... 1100.00

Second Top Cow—Dee-L-Vee Maid of Bummers 2d 876436; calved September 10, 1945; sire Andelot Prince Eston 732581; dam Bethel Miss Burgess 33d 659436; consigned by Dee-L-Vee Farm, Eden, New York; purchased by Silver Top Farms, Belton, Missouri 1075.00

Third Top Coy—Dee-L-Vee Erosa 4th 924-858; calved January 15, 1946; sire Eventuation of Cremona 9th 614403; dam Andelot Erosa 2d 615571; consigned by Dee-L-Vee Farm, Eden, New York; purchased by Fred H. Reuter, East Aurora, New York 1000.00

BULLS:

Cannoneer 5th 950903, (Cannon's Ranch), calved 2-12-46; sire, Paulines Bandolier of Anoka 744879; Seven Lakes Farm, Yorktown Heights, New York..... 500.00

Prince Bandolier 2d S. K. 869310, (Ess Kay Farm), calved 4-18-45; sire, Dunwalke Ensign 2d 628758; Howard L. Payne, Jr., Clarence, New York..... 510.00

Rally Zar Eric 8th 810464, (Rally Farms), calved 9-4-45; sire, Oldfields Pride Eric 4th 728832; Dr. C. B. Esselstyn, Claverack, New York..... 1250.00

Envious Model of Ravenswood 845787, (C. V. Whitney Farms), calved 2-15-45; sire, Envious Blackcap B. 6th 504417; Kenridge Farm, Cornwall, New York..... 1125.00

COWS:

Bent Lee Edella 9th 939361, (Bent Lee Farm), calved 2-18-46; sire, Flying Horse Elmour's 35th 600722; Seven Lakes Farm, Yorktown Heights, New York..... 325.00

Bent Lee Edella 21st 944963, (Bent Lee Farm), calved 3-4-46; sire, Flying Horse Elmour's 35th 600722; J. W. Keller, Bergen, New York..... 300.00

Bent Lee Erica 100th 939359, (Bent Lee Farm), calved 2-12-46; sire, Flying Horse Elmour's 35th 600722; Leo J. Winter, North Collins, New York..... 350.00

Bent Lee Karama 13th 944964, (Bent Lee Farm), calved 3-16-46; sire, Eileenmere Lad of Globe Hill 718687; Seven Lakes Farm, Yorktown Heights, New York..... 385.00

Bonniebrook Blackbird 13th 929331, (Bonniebrook Farm), calved 4-19-46; sire, Blakeford Major's Cinder 683067; Roger Bradley, King Ferry, New York..... 310.00

Bonniebrook Enchantress 4th 866892, (Bonniebrook Farm), calved 7-14-45; sire, Blakeford Major's Cinder 683067; Dr. Herbert W. Boylan, Scottsville, New York..... 400.00

Briarcliff Miss Burgess 128th 931312, (Briarcliff Farms), calved 4-5-46; sire, Eppymere of Le Baron 701914; Lakeside Farms, Geneva, New York..... 410.00

Briarcliff Enchantress 84th 931325, (Briarcliff Farms), calved 4-15-46; sire, Eppymere of Le Baron 701914; Monroe C. Babcock, Ithaca, New York..... 250.00

Ben Tulloch Elba 2d 949564, (Ben Tulloch Farm), calved 6-6-46; sire, Ravenswood Eric 28th 798304; Steedman & Wilcox, Bergren, New York 250.00

Ben Tulloch Miss Burgess 949489, (Ben Tulloch Farm), calved 5-14-46; sire, Ravenswood Eric 28th 798304; Lakeside Farms, Geneva, New York 335.00

Cannon's Blackcap 13th 950900, (Cannon's Ranch), calved 1-1-46; sire, Paulines Bandolier of Anoka 744879; Norman L. Davidson, Kennett Square, Pennsylvania 510.00

Cannon's Blackbird 11th 950902, (Cannon's Ranch), calved 2-6-46; sire, Paulines Bandolier of Anoka 744879; Norman L. Davidson, Kennett Square, Pennsylvania 310.00

Erica Energice 5th of Cannon's Ranch 950-905, (Cannon's Ranch), calved 3-21-46; sire, Cannon's Blackamoor 2d 661357; Edmund H. Gleason & Son, Groton, New York 235.00

Barbara Madam 2d of Chemung 884946, (Chemung Farm), calved 4-26-45; sire, Pride Lad of Briarcliff 688511; Seven Lakes Farm, Yorktown Heights, New York 425.00

Eurotia Cornell B. 896289, (Cornell University), calved 11-13-45; sire, Briarcliff Barbarian 24th 738259, Briarcliff Farms, Pine Plains, New York 425.00

C. U. Blackcap Eileenmere 896283, (Cornell University), calved 10-16-45; sire, Eileenmere Corneller 755046; Briarcliff Farms, Pine Plains, New York 400.00

Pride 21st of Dancote 872429, (Dancote), calved 6-20-45; sire, Repeaters Enchanter 723822; Harry B. Hall, Perrysburg, New York 330.00

Ida 5th of Dancote 948409, (Dancote), calved 5-1-46; sire, Rufflands Grenadier 778046; Leo J. Winter, North Collins, New York 335.00

Dee-L-Vee Lassie 2d 924860, (Dee-L-Vee Farm), calved 1-25-46; sire, Eventuation of Cremona 9th 614403; Norman L. Davidson, Kennett Square, Pennsylvania 800.00

Dee-L-Vee Erosa 4th 924858, (Dee-L-Vee Farm), calved 1-15-46; sire, Eventuation of Cremona 9th 614403; Fred H. Reuter, East Aurora, New York 1000.00

Dee-L-Vee's Maid of Bummers 2d 876436, (Dee-L-Vee Farm), calved 9-10-45; sire, Andelot Prince Eston 732581; Silver Top Farms, Belton, Missouri 1075.00

Dee-L-Vee Blackberry 876432, (Dee-L-Vee Farm), calved 5-30-45; sire, Andelot Prince Eston 732581; Dr. Arthur H. Paine, Victor, New York 725.00

Ess Kay Pride of Aberdeen 3d 869307, (Ess Kay Farm), calved 4-10-45; sire, Dunwalke Ensign 2d 628758; James L. Post, Perry, New York 350.00

Ess Kay Princess Pride 869314, (Ess Kay Farm), calved 4-22-45; sire, Dunwalke Ensign 2d 628758; Marl Heckman, Bath, New York 1100.00

Ess Kay Sunset Beauty 869322, (Ess Kay Farm), calved 6-28-45; sire, Sunset Burgess 757630; Monroe C. Babcock, Ithaca, New York 500.00

Ess Kay Eriskay 2d 944499, (Ess Kay Farm), calved 3-2-46; sire, Dunwalke Ensign 2d 628758; Norman L. Davidson, Kennett Square, Pennsylvania 400.00

Ess Kay Blackbird Progress 5th 944514, (Ess Kay Farm), calved 5-7-46; sire, Rally Black Envious 12th 747196; Dr. Herbert W. Boylan, Scottsville, New York 450.00

Globe Hill Blackcap 23d 949674, (Fuerst Stock Farm), calved 1-26-46; sire, Highland's General 10th 689613; Seven Lakes Farm, Yorktown Heights, New York 260.00

Globe Hill Elba 21st 949675, (Fuerst Stock Farm), calved 4-3-46; sire, Highland's General 10th 689613; Seven Lakes Farm, Yorktown Heights, New York 400.00

Globe Hill Edella 16th 949673, (Fuerst Stock Farm), calved 1-21-46; sire, Highland's General 10th 689613; Allen Schmoll & Son, Towanda, Pennsylvania 435.00

Globe Hill Enecho 2d 949672, (Fuerst Stock Farm), calved 1-7-47; sire, Highland's General 10th 689613; Clesson Kling, North Brookfield, New York 300.00

Irene 2d of Globe Hill 871616, (Fuerst Stock Farm), calved 6-30-45; sire, Kanimura 4th of Briarcliff 477330; Olin Farms, Horseheads, New York 385.00

Good Hope Biswan Maid 2d 949671, (Good Hope Farm), calved 1-9-46; sire, Good Hope General's Pride 655003; Monroe C. Babcock, Ithaca, New York 485.00

Iren of Good Hope 4th 885967, (Good Hope Farm), calved 9-5-45; sire, Good Hope General's Pride 655003; Vail & Son, Vernon Center, New York 410.00

Edella of Good Hope 2d 885968, (Good Hope Farm), calved 9-5-45; sire, Blackbird Bandolier of Page 12th 582955; Norman L. Davidson, Kennett Square, Penn. 550.00

Good Hope Black Betty 2d 885972, (Good Hope Farm), calved 9-17-45; sire, Blackbird Bandolier of Page 12th 582955; Fred H. Reuter, East Aurora, New York 900.00

Good Hope Pride Lady 2d 896177, (Good Hope Farm), calved 11-6-45; sire, Ebonezeer of Anoka 596279; Ess Kay Farm, East Aurora, New York 700.00

Howeland's Koma Katie 949667, (Howeland), calved 5-2-46; sire, Quality Corneller 28th 693043; Seven Lakes Farm, Yorktown Heights, New York 210.00

Howeland's Blackcap Beryl 949680, (Howeland), calved 5-9-46; sire, Quality Corneller 28th 693043; King Bros., Trumansburg, New York 200.00

Quaker Eisa 2d 914720, (Quaker Hill Stock Farm), calved 11-13-45; sire, Eileenmere 309th 595368; Claude Heckman, Stanley, New York 275.00

Quaker Irene 914716, (Quaker Hill Stock Farm), calved 9-4-45; sire, Eileenmere 309th 595368; Seven Lakes Farm, Yorktown Heights, New York 300.00

Rally Eurotia 6th 932616, (Rally Farms), calved 3-4-46; sire, Oldfields Pride Eric 4th 728832; Dr. Arthur H. Paine, Victor, New York 600.00

Rally Blackcap Lassie 6th 932614, (Rally Farms), calved 2-4-46; sire, Oldfields Pride Eric 4th 728832; Wayne Keller, Bergen, New York 325.00

Rally Blackcap 20th 908200, (Rally Farms), calved 9-4-45; sire, Oldfields Pride Eric 4th 728832; Monroe C. Babcock, Ithaca, New York 525.00

Rally Minnie 12th 932623, (Rally Farms), calved 4-10-46; sire, Wiltonian 2d 674-368; Dr. Herbert W. Boylan, Scottsville, New York 325.00

Rufflands' Lily 5th 874720, (Rufflands), calved 9-3-45; sire, Antelope Grenadier G. R. 2d 619021; Seven Lakes Farm, Yorktown Heights, New York 460.00

Rufflands' Elba 4th 933204, (Rufflands), calved 4-15-46; sire, Antelope Grenadier G. R. 2d 619021; Grandjula Farms, Rhinebeck, New York 300.00

Whitney Blackberry 950912, (C. V. Whitney Farms), calved 5-18-46; sire, Victorious Bandolier of Brandy Rock 15th 699042; Seven Lakes Farm, Yorktown Heights, New York 300.00

McGill-Alford Sale

Paris, Texas, May 15th

SUMMARY:

56 Lots	23560.00, average	$ 420.89
3 Bulls	1515.00, average	505.00
53 Cows	22045.00, average	415.94
Top 5 Head	3505.00, average	701.00
Top 10 Head	6125.00, average	612.50
Top 15 Head	8560.00, average	570.66

Top Bull—Rube of Sunny Dale 856632, calved March 17, 1945; sire Prince Sunbeam 43d 661403; dam Caidian Pearl 708047; consigned by Bluebonnet Angus Farms, Texas; purchased by W. L. Pitts, Marshall, Texas 600.00

Second Top Bull—Alford's Revolution 17th 860498; calved March 12, 1945; sire Revolution H. 28th 640808; dam Miss Blackbird H. 3d 600137; consigned by Jess B. Alford, Paris, Texas; purchased by Belvins & Son, Chillicothe, Texas 515.00

Top Cow—Miss Burgess of Highland 3d 609-970; calved April 25, 1940; sire Ericmere N. 72d 509341; dam Miss Burgess of Highland 542736; consigned by Bluebonnet Angus Farm, Paris, Texas; purchased by C. M. Green, Stephenville, Texas 990.00

Second Top Cow—Bonhomie Burgess 2d 618-

Aberdeen-Angus

Breeding
and Feeding Cattle
JOHNSON & KALE WORKMAN, RUSSELL, KAN.

Triple S. Angus Ranch

Rosalia . . . . . Kansas

Chief Herd Bulls

APPLEWOOD BANDOLIER 11th 724070
Son of BANDOLIER of ANOKA 3d

ELBOR BLACK PRINCE 775512
A grandson of BLACK PRINCE of SUNBEAM

ERIANNA'S ENVIOUS BEN 595426
A son of ENVIOUS BLACKCAP B. 6th

ERICA'S BANDOLIER LAD 692269
A double bred grandson of BANDOLIER of ANOKA 3d

■ ■ ■

200 Head of Outstanding Breeding Cows
We have breeding stock for sale at all times.

■ ■ ■

Located 13 miles East of Eldorado, Kansas on Highway 54 and South two miles. . . .

■ ■ ■

R. P. Simon S. I. Stewart Urban Simon

For Sale!

25 Yearlings
A few young Bulls
5 Head of Cows
10 Head of Bred Heifers

Jeppesen Bros. Manzanola, Colorado

540; calved June 10, 1940; sire Elberon 3d 468019; dam Bonhomie B. 494553; consigned by Bluebonnet Angus Farm, Paris, Texas; purchased by Tom Morris, Waxahachie, Texas **735.00**

Third Top Cow—Blackcap 5th of Innesdale 778200; calved December 21, 1943; sire Quality 2d of Sunbeam 518639; dam Blackcap Binnie K. 14th 522493; consigned by Bluebonnet Angus Farm, Paris, Texas; purchased by Williamson & Dickie, Ft. Worth, Texas **600.00**

BULLS:

Rube of Sunny Dale 856632, (Bluebonnet Angus Farm), calved 3-17-45; sire, Prince Sunbeam 43d 661403; W. L. Pitts, Marshall, Texas 600.00

Carl C. 2d of Sunny Dale 856642, (Bluebonnet Angus Farm), calved 4-21-45; sire, Prince Sunbeam 43d 661403; Arthur J. Johnson, Ryan, Oklahoma 400.00

Alford's Revolution 17th 860498, (Jess B. Alford), calved 3-12-45; sire, Revolution H. 28th 640808; Blevins & Son, Chillicothe, Texas 515.00

COWS:

Miss Burgess of Paris 5th 849666, (Bluebonnet Angus Farm), calved 7-26-45; sire, Burgess 46th 517490; W. L. Pitts, Marshall, Texas 425.00

Juana Eileenmere 849086, (Bluebonnet Angus Farm), calved 7-12-45; sire, Eileenmere 186th 523008; Dr. Harry Logsdon, Colorado City, Texas 400.00

Juanerra of Paris 860736, (Bluebonnet Angus Farm), calved 9-15-45; sire, Pridewin 715260; L. W. Barr, Groveton, Texas 425.00

Edith Ellen of Paris 849084, (Bluebonnet Angus Farm), calved 7-1-45; sire Eileenmere 186th 523006; R. E. Warren, Idabel, Oklahoma 400.00

Duchess 2d of Paris 799143, (Bluebonnet Angus Farm), calved 9-23-44; sire, Erschel Elba 519485; H. C. Henington, Goldthwaite, Texas 425.00

Blackbird Princess of Paris 700703, (Bluebonnet Angus Farm), calved 10-26-45; sire, Energy Prince 700795; C. M. Green, Stephenville, Texas 260.00

Dolly Blackbird 56th 900708, Bluebonnet Angus Farm), calved 1-2-46; sire, Irenmere of Wheatland 12th 521702; S. E. Moore, Troy, Texas 350.00

Eborea Princess of Paris 908747, (Bluebonnet Angus Farm), calved 1-27-46; sire, Energy Prince 700795; M. L. Smiley, Paris, Texas 210.00

Bertha Blackbird 5th 930337, (Bluebonnet Angus Farm), calved 3-1-46; sire, Enchantrev 637330; M. L. Smiley, Paris, Texas 210.00

K. Erica of Sunny Dale 856631, (Bluebonnet Angus Farm), calved 3-15-45; sire, Prince Sunbeam 43d 661403; B. L. Leavey, Paris, Texas 300.00

B. Isabella of Sunny Dale 856646, (Bluebonnet Angus Farm), calved 4-27-45; sire, Prince Sunbeam 43d 661403; Carlton Corbin, Ada, Oklahoma 325.00

Revolution Queen 12th 732909, (Bluebonnet Angus Farm), calved 6-10-43; sire, Revolution K. 14th 599493; H. C. Henington, Goldthwaite, Texas 450.00

Princess Irenmere of H. V. 2d 849691, (Bluebonnet Angus Farm), calved 9-29-43; sire, Irenmere of Wheatland 12th 521702; Blevins & Sons, Chillicothe, Texas 500.00

Blackcap 5th of Innesdale 778200, (Bluebonnet Angus Farm), calved 12-21-43; sire, Quality 2d of Sunbeam 518639; Williamson & Dickie, Ft. Worth, Texas 600.00

Miss Burgess of Highland 3d 609970, (Bluebonnet Angus Farm), calved 4-25-40; sire, Ericmere N. 72d 509341; C. M. Green, Stephenville, Texas 990.00

Bettina Burgess 624959, (Bluebonnet Angus Farm), calved 9-1-40; sire, Burgess Lad 2d 531577; C. M. Green, Stephenville, Texas 550.00

Blackwood Lassie H. 2d 631095, (Bluebonnet Angus Farm), calved 6-11-41; sire, Revolution's Bell Boy 521720; G. I. Steadman, Eola, Texas 580.00

Bonhomie Burgess 2d 618540, (Bluebonnet Angus Farm), calved 6-10-40; sire, Elberon 3d 468019; Tom Morris, Waxahachie, Texas 735.00

Burgess Bell 5th 552873, (Bluebonnet Angus Farm), calved 5-4-38; sire, Jahn Eric 503458; S. E. Moore, Troy, Texas 490.00

Miss Burgess 118th 559708, (Bluebonnet Angus Farm), calved 5-3-38; sire, Burgess C. 482209; S. E. Moore, Troy, Texas 390.00

Miss Burgess Harrison 35th 478989, (Bluebonnet Angus Farm), calved 8-2-34; sire, Burgessmere 455936; B. L. Leavey, Paris, Texas 400.00

Miss Blackwood Revolution 568440, (Bluebonnet Angus Farm), calved 1-1-39; sire, Revolution's Bell Boy 521720; Tom Morris, Waxahachie, Texas 300.00

Blackbird Bonnie Lady 4th 594061, (Bluebonnet Angus Farm), calved 9-11-39; sire, Bellindo 5th 491208; Arthur J. Johnson, Ryan, Oklahoma 525.00

Eva Elba 12th 521226, (Bluebonnet Angus Farm), calved 9-25-36; sire, Earl Elba 10th 502728; V. K. Travis, Beaumont, Texas 335.00

Bil-Mar Benzie 2d 808474, (Jess B. Alford), calved 8-10-44; sire, Quality Eston 2d 665911; R. E. Warren, Idabel, Oklahoma 400.00

Bil-Mar's Even Estha 2d 845914, (Jess B. Alford), calved 6-23-45; sire, Quality Eston 2d 665911; W. L. Pitts, Marshall, Texas 350.00

Bil-Mar Benzie 3d 845915, (Jess B. Alford), calved 7-2-45; sire, Quality Eston 2d 665-911; Dr. Harry Logsdan, Colorado City, Texas 435.00

Evocate Estoness 884811, (Jess B. Alford), calved 4-29-45; sire, Blackcap Eston Lad 665929; W. L. Pitts, Marshall, Texas 410.00

Innisfree Lady 50th 931557, (Jess B. Alford), calved 4-30-45; sire, Viewlawn Elba 93d 585244; H. C. Henington, Goldthwaite, Texas 450.00

Bil-Mar Erica 2d 808478, (Jess B. Alford), calved 9-6-44; sire, Quality Eston 2d 665911; H. C. Henington, Goldthwaite, Texas 400.00

Bil-Mar's Elation 2d 845905, (Jess B. Alford), calved 3-27-45; sire, Quality Eston 2d 665911; Bar W. Farm, Henderson, Texas 400.00

Ducoy Eston Lass 884840, (Jess B. Alford), calved 8-3-45; sire, Blackcap Eston Lad 665929; W. L. Pitts, Marshall, Texas 375.00

Blackcap Echoelb 3d 931560, (Jess B. Alford), calved 5-17-45; sire, Viewlawn Elba 93d 585244; W. L. Pitts, Marshall, Texas 385.00

Bil-Mar Blackcap 4th 814138, (Jess B. Alford), calved 12-25-44; sire, Quality Eston 2d 665911; H. C. Henington, Goldthwaite, Texas 325.00

Black Elbanian 884805, (Jess B. Alford), calved 4-11-45; sire, Viewlawn Elba 93d 585244; Garlan Nunn, Ballinger, Texas 435.00

Eritus Enchantress 931558, (Jess B. Alford), calved 5-4-45; sire, Viewlawn Elba 93d 585244; Carlton Corbin, Ada, Oklahoma 470.00

Alford's Bluetta A. 785282, (Jess B. Alford), calved 1-12-44; sire, General 24th of Lonjac 542179; H. C. Yilton, Hot Springs, Arkansas 500.00

Bil-Mar's Protest 845910, (Jess B. Alford), calved 5-21-45; sire, Quality Eston 2d 665911; Carlton Corbin, Ada, Oklahoma 360.00

Bil-Mar Blackbird 7th 851084, (Jess B. Alford), calved 8-16-45; sire, Quality Eston 2d 665911; W. L. Pitts, Marshall, Texas 410.00

Alford's Janula 898185, (Jess B. Alford), calved 3-22-46; sire, Missouri General 15th 760915; G. I. Steadman, Eola, Texas 275.00

Alford's Ida of Sunshine 898182, (Jess B. Alford), calved 1-20-46; sire, Alford's Quality Prince 785269; Marydale Farm St. Francisville, Louisiana 526.00

Bil-Mar's Black Ola 845912, (Jess B. Alford), calved 6-10-45; sire, Quality Eston 2d 665911; R. E. Warren, Idabel, Oklahoma 400.00

Alford's Edella C. 3d 898172, (Jess B. Alford), calved 11-5-45; sire, Revolution H. 28th 640808; Dr. Harry Logsdon, Colorado City, Texas 435.00

Elation's Girl 8th 704428, (Jess B. Alford), calved 4-12-42; sire, Bandolier of Pinehurst 30th 556099; W. L. Pitts, Marshall, Texas 395.00

Proelation 477479, (Jess B. Alford), calved 1-5-34; sire, Quercus Protestant 4th 439250; B. L. Leavey, Paris, Texas 285.00

Brookside Elba 21st 695291, (Jess B. Alford), calved 5-5-42; sire, Brookside Erwin 3d 516923; R. E. Warren, Idabel, Oklahoma 380.00

Blackbird Vira 2d 685658, (Jess B. Alford), calved 7-16-42; sire, Blackcap Bandolier 17th 551137; Carlton Corbin, Ada, Oklahoma 325.00

Miss Blackcap 91st of Sunbeam 690989, (Jess B. Alford), calved 6-17-41; sire,

Always Plenty
of
Good Angus Heifer Yearlings
•
Not Registered
But the
Best Commercial Cattle
to be had
James A. Gowdy
ARCH, NEW MEXICO

Bluebonnet Angus Farm

Bluebonnet Marshall 797481
First Senior Yearling Aberdeen-Angus Bull, Reserve Champion 1947 Ft. Worth Fat Stock Show, Junior Herd Sire BLUEBONNET ANGUS FARMS

We now have ready for delivery FIVE BRED HEIFERS and TEN OPEN HEIFERS

Bluebonnet Angus Farm
PHONE 127 Formerly CLEAR CREEK RANCH
J. A. McGill, Paris, Texas

Revolution Burgess 519423; C. E. Campbell, Nocona, Texas 385.00

Even Estha of Muskogee 49th 539547, (Jess B. Alford), calved 10-16-37; sire, Eileenmere 143d 502563; R. E. Warren, Idabel, Oklahoma 380.00

Black Protester's Blackcap 10th 704437, (Jess B. Alford), calved 4-30-42; sire, Bandolier of Pinehurst 30th 556099; Carlton Corbin, Ada, Oklahoma 300.00

Esta of Thornwood 6th 666261, (Jess B. Alford), calved 7-21-41; sire, Blackcap of Erin 546337; H. C. Henington, Goldthwaite, Texas 475.00

Miss Janula 538127, (Jess B. Alford), calved 8-23-37; sire, Barbarian of Rosemere 78th 462885; V. K. Travis, Beaumont, Texas 300.00

Bil-Mar's Elira 2d 808103, (Jess B. Alford), calved 6-24-44; sire, Quality Eston 2d 665911; Ted Pearsoll, Jacksonville, Texas 510.00

Pfeiffer Stock Farm Sale

Orlando, Oklahoma, May 14th

55 Lots	$13425.00,	average	$ 244.09
3 Bulls	525.00,	average	175.00
52 Cows	12900.00,	average	248.08
Top 5 Head	1980.00,	average	396.00
Top 10 Head	3520.00,	average	352.00
Top 15 Head	5275.00,	average	351.66

Top Bull—Marshall's Erica of P.S.F.; calved January 4, 1946; sire, Marshall's Heir Blackcap 2d 759381; dam, Erica of Woodlawn 29th 521790; George Bratt, Ponca City, Oklahoma 205.00

Top Cow—(Tie)—Blackbird 61st of P.S.F. 945590; calved May 28, 1944; sire, Black Bell Boy S. S. 663737; dam, Blackbird 46th of P.S.F. 675102; Harold Corbett, Tulsa, Oklahoma 450.00

Top Cow—(Tie)—Elba 77th of P.S.F. 945-661; calved June 20, 1946; sire, Prince Quality O.A.M.C. 773454; dam, Elba 4th of Oklahoma 600350; Angus Valley Stock Farms, Tulsa, Oklahoma 450.00

Third Top Cow—Erica 54th of P.S.F. 945-599; calved December 20, 1944; sire, Berosa's Blackcap 663714; dam, Erica 37th of P. S. F. 675113; M. B. F. Nowatny, Agra, Oklahoma 365.00

BULLS:

Marshall's Erica of P. S. F., calved 1-4-46; sire, Marshall's Heir Blackcap 2d 759381; George Bratt, Ponca City, Oklahoma 205.00

Berosa's 11th of P. S. F., calved 3-26-46; sire, Berosa's Blackcap 663714; Hump Halsey, Hedrick, Oklahoma 160.00

Berosa's 12th of P. S. F., calved 4-21-46; sire, Berosa's Blackcap 663714; A. L. McWhorter, Guthrie, Oklahoma 160.00

COWS:

Erica 37th of P. S. F. 675113, calved 5-5-41; sire, Berosa's Page 541875; Harold Corbett, Tulsa, Oklahoma 360.00

Queen Erica 2d of P. S. F. 675107, calved 4-12-41; sire, Berosa's Page 541875; A. L. Danche, Tulsa, Oklahoma 300.00

Black Alta Erica 7th 581575, calved 4-29-38; sire, Marshall's Heir 2d 463821; E. G. Schroder, Tulsa, Oklahoma 245.00

Black Beauty P. 15th 519594, calved 9-20-36; sire, Marshall's Heir 2d 463821; E. G. Schroder, Tulsa, Oklahoma 235.00

Ona Eric 31st of Logan Co. 519595, calved 10-23-36; sire, Eldonmere of Wheatland 435990; Hump Halsey, Hedrick, Oklahoma 225.00

Haddo of Logan 513283, calved 4-6-36; sire, Marshall's Heir 2d 463821; E. G. Schroder, Tulsa, Oklahoma 225.00

Cherry Ona Eric 2d 513288, calved 4-20-36; sire, Marshall's Heir 2d 463821; Hump Halsey, Hedrick, Oklahoma 250.00

Blackbird 24th of Logan Co. 485207, calved 4-20-34; sire, Playman's Blackbird 428314; Bill Jones, Ponca City, Oklahoma 280.00

Flossie Ona G. D. 7th 543374, calved 5-19-37; sire, Marshall's Heir 2d 463821; Hump Halsey, Hedrick, Oklahoma 205.00

Erica 28th of Logan Co. 663702, calved 5-9-40; sire, Marshall's Heir 2d 463821; E. G. Schroder, Tulsa, Oklahoma 255.00

Black Alta Erica 5th 513286, calved 4-11-36; sire, Marshall's Heir 2d 463821; Harold Corbett, Tulsa, Oklahoma 345.00

Black Tabbie Erica of Logan 2d 496074, calved 4-20-35; sire, Playman of Multnomah 463820; E. G. Schroder, Tulsa, Oklahoma 265.00

Blackbird 29th of Logan P. 606687, calved 3-3-40; sire, Marshall's Heir 2d 463821; Carlton Corbin, Ada, Oklahoma 235.00

Erica 52d of P. S. F. 889522, calved 5-29-43; sire, Muskogee 542d 591869; E. G. Schroder, Tulsa, Oklahoma 270.00

Blackbird 59th of P. S. F. 945666, calved 8-23-44; sire, Black Boy S. S. 663737; Harold Corbett, Tulsa, Oklahoma 280.00

Black Rose 10th of P. S. F. 945598, calved 12-1-44; sire, Black Boy S. S. 663737; Joe Carey, Guthrie, Oklahoma 300.00

Blackbird 61st of P. S. F. 945590, calved 5-28-44; sire, Black Boy S. S. 663737; Harold Corbett, Tulsa, Oklahoma 450.00

Erica 54th of P. S. F. 945599, calved 12-20-44; sire, Berosa's Blackcap 663714; M. B. F. Nowatny, Agra, Oklahoma 365.00

Blackbird 71st of P. S. F. 945630, calved 3-10-46; sire, Berosa's Blackcap 663714; Hal Owen, Tulsa, Oklahoma 250.00

Iola 24th of P. S. F. 945625, calved 3-3-46; sire, Berosa's Blackcap 663714; E. R. Robbins, Pawnee, Oklahoma 200.00

Blackbird 69th of P. S. F. 945644, calved 4-15-46; sire, Berosa's Blackcap 663-714; Harold Corbett, Tulsa, Oklahoma 235.00

Blackbird 70th of P. S. F. 945638, calved 3-30-46; sire, Berosa's Blackcap 663714; Harold Chase, Morrison, Oklahoma 160.00

Black Beauty P. 17th of P. S. F. 945635, calved 3-13-46; sire, Berosa's Blackcap 663714; Ralph Attenger, Hydro, Okla. 230.00

Tabbie Erica of P. S. F. 11th 945643, calved 4-10-46; sire, Berosa's Blackcap 663-714; Harold Corbett, Tulsa, Oklahoma 355.00

Erica 56th of P. S. F. 945631, calved 3-10-46; sire, Berosa's Blackcap 663714; Hi-Hope Angus Farm, Pawnee, Oklahoma 230.00

Master Lucy 9th of P. S. F. 945264, calved 3-1-46; sire, Berosa's Blackcap 663-714; E. R. Robbins, Pawnee, Oklahoma 195.00

Blackbird 73d of P. S. F. 945640, calved 4-1-46; sire, Berosa's Blackcap 663714; Frank Martin, Tulsa, Oklahoma 215.00

Queen Erica 7th of P. S. F. 945617, calved 2-4-46; sire, Black Boy S. S. 663737; Hi-Hope Angus Farm, Pawnee, Okla. 255.00

Blackbird 74th of P. S. F. 945639, calved 3-30-46; sire, Black Boy S. S. 663737; Hi-Hope Angus Farm, Pawnee, Oklahoma 255.00

Blackbird 75th of P. S. F. 945634, calved 3-11-46; sire, Black Boy S. S. 663737; Harold Chase, Morrison, Oklahoma 245.00

Blackbird 86th of P. S. F. 945616, calved 1-16-46; sire, Black Boy S. S. 663737; Harold Corbett, Tulsa, Oklahoma 310.00

Blackbird 87th of P. S. F. 945649, calved 5-1-46; sire, Black Boy S. S. 663737; Harold Corbett, Tulsa, Oklahoma 235.00

Maybell Ona 5th of P. S. F. 945622, calved 2-23-46; sire, Black Boy S. S. 663737; Ralph Attenger, Hydro, Oklahoma 250.00

Queen Erica 6th of P. S. F. 945641, calved 4-1-46; sire, Black Boy S. S. 663737; E. R. Robbins, Pawnee, Oklahoma 245.00

D. Lucy 5th of P. S. F. 945632, calved 3-10-46; sire, Black Boy S. S. 663737; A. L. Danche, Tulsa, Oklahoma 200.00

Erica 57th of P. S. F. 945623, calved 2-24-46; sire, Black Boy S. S. 663737; Harold Chase, Morrison, Oklahoma 240.00

Iola 31st of P. S. F. 945651, calved 5-8-46; sire, Black Boy S. S. 663737; Hal Owen, Tulsa, Oklahoma 285.00

Black Rose 11th of P. S. F. 945620, calved 2-20-46; sire, Black Boy S. S. 663737; Hal Owen, Tulsa, Oklahoma 260.00

Mayo P. 12th of P. S. F. 945660, calved 6-15-46; sire, Black Boy S. S. 663737; Hi-Hope Angus Farm, Pawnee, Oklahoma 240.00

Erica 67th of P. S. F. 955057, calved 5-21-46; sire, General 20th of Grassland 724-921; Hi-Hope Angus Farm, Pawnee, Oklahoma 180.00

Blackbird 89th of P. S. F. 945619, calved 2-17-46; sire, Berosa's Pride 759401; A. P. Newport, Perkins, Oklahoma 160.00

Alta Erica 8th of P. S. F. 955056, calved 2-3-46; sire, Berosa's Pride 759401; E. R. Robbins, Pawnee, Oklahoma 220.00

Norma 17th of P. S. F. 945633, calved 3-11-46; sire, Berosa's Pride 759401; Hi-Hope Angus Farm, Pawnee, Oklahoma 230.00

Black Rose 12th of P. S. F. 945648, calved 4-30-46; sire, Berosa's Pride 759401; A. P. Newport, Perkins, Oklahoma 160.00

Flossie Ona 3d of P. S. F. 945618, calved 2-14-46; sire, Berosa's Pride 759401; Harold Chase, Morrison, Oklahoma 205.00

Blackbird 88th of P. S. F. 945627, calved 3-3-46; sire, Berosa's Pride 759401; A. L. Danche, Tulsa, Oklahoma 200.00

Erica 58th of P. S. F. 945621, calved 2-21-46; sire, Berosa's Pride 759401; Harold Corbett, Tulsa, Oklahoma 180.00

Erica 59th of P. S. F. 945629, calved 3-9-46; sire, Berosa's Pride 759401; Harold Corbett, Tulsa, Oklahoma 175.00

Pride 37th of P. S. F. 945642, calved 4-3-46; sire, General 20th of Grassland 724-921; Harold Corbett, Tulsa, Oklahoma 200.00

Elba 77th of P. S. F. 945661, calved 6-20-46; sire, Prince Quality O. A. M. C. 773454; Angus Valley Farm, Tulsa, Okla. 450.00

Haddo of P. S. F. 945636, calved 3-14-46; sire, Black Boy S. S. 663737; Harold Chase, Morrison, Oklahoma 195.00

Blackbird 90th of P. S. F. 945646, calved 4-20-46; sire, Berosa's Pride 759401; Carlton Corbin, Ada, Oklahoma 165.00

Intensified Earl Marshall Breeding

Introducing

Blackbird S. 59th 669122

Ballindalloch Blackbird

Herd Established 1935

FOUR CORNERS FARM

R. F. D. NO. 3

ENID, OKLA.

6 MILES WEST ON 60 & 1 MILE SOUTH

Sire: **Erianna's Envious Ben 595426**
- Envious Blackcap B. 6th 504417
  - Envious Marshall 3d 438496
    - Excelsior Marshall 3d
    - Eulogy of Leamore
  - Blackcap Lassie B. 9th 459883
    - Burgess Marshall 3d
    - Blackcap Harrison 68th
- Erianna B. 4th 520098
  - Blackcap Revolution B. 3d 463909
    - Revolution 37th
    - Blackcap Harrison 68th
  - Revianna 449089
    - Revolution 84th
    - Maple River Erianna 6th

Dam: **Blackcap McHenry GAS 735377**
- Blackcap Revolution 75th 588545
  - Blackcap Revolution 3d 492973
    - Revolution 100th
    - Blackcap Strathmore
  - Blackcap McHenry 178th 401403
    - Blackcap Clipper
    - Blackcap Lassie 19th
- Blackcap McHenry 291st 588543
  - Blackcap Revolution 3d 492973
    - Revolution 100th
    - Blackcap Strathmore
  - Blackcap McHenry 240th 458494
    - Revolution 45th
    - Blackcap McHenry 178th

Visitors are Welcome

A fine Heifer full of EARL MARSHALL blood—every Bull except one and over half of the cows shown in Her Pedigree trace to EARL MARSHALL.

Mr. and Mrs. B. J. Rhodes

Owners and Operators

Enid R. F. D. 3 Oklahoma

"Nothing to be Ashamed Of"

Krotz-Swartz Sale

Marysville, Kansas, May 13th

SUMMARY:

68 Lots	$26860.00, average	$ 395.29
14 Bulls	10095.00, average	721.07
54 Cows	16765.00, average	310.46
Top 5 Head	6310.00, average	1262.00
Top 10 Head	9260.00, average	926.00
Top 15 Head	11630.00, average	775.33

Top Bull—Prince Sunflower 44th; calved October 1, 1945; sire Revolution's Black Prince 543407; dam Black Girl S. 8th 629140; consigned by Sunflower Farm, Everest, Kansas; purchased by Francis Perrier, Eureka, Kansas **2500.00**

Second Top Bull—Everbest Prince 880217; calved June 19, 1945; sire Ever Prince of Sunbeam 567027; dam Elba 18th of Sunbeam 629413; consigned by Krotz Stock Farm, Odell, Nebraska; purchased by Simms & Anderson, Greenridge, Missouri .. **1175.00**

Third Top Bull—Sunflower's Revolution 781830; calved November 10, 1943; sire Elba's Revolution S. 3d 574054; dam Bar Quality's Blackcap 2d 524953; consigned by Sunflower Farm, Everest, Kansas; purchased by Arthur Herrick, Topeka, Kansas **1025.00**

Top Cow—Sunflower Blackcap 4th 877118; calved September 15, 1945; sire Revolution's Black Prince 543407; dam Blackcap Miss 5th 524950; consigned by Sunflower Farm, Everest, Kansas; purchased by Penney & James, Hamilton, Missouri .. **850.00**

Second Top Cow—Blackcap sent for record; calved April 25, 1946; sire Revolution's Black Prince 543407; dam Bar Quality's Blackcap 480779; consigned by Sunflower Farm, Everest, Kansas; purchased by Penney & James, Hamilton, Missouri **760.00**

Third Top Cow—Sunflower Lady 7th 877-115; calved September 5, 1945; sire Revolution's Black Prince 543407; dam Romper's Lady 448526; consigned by Sunflower Farm, Everest, Kansas; purchased by Penney & James, Hamilton, Missouri **700.00**

BULLS:

Rosewild Revolution 881576, (Krotz Stock Farms), calved 1-14-45; sire, Revolution Envite 698555; R. A. Chamberlain, Verdon, Nebraska 600.00

Black Marshall of Odell 854928, (Krotz Stock Farms), calved 3-29-45; sire, Blackcap Revolution 28th 479591; H. E. Thalman, Haven, Kansas 430.00

Everbest Prince 880217, (Krotz Stock Farms), calved 6-19-45; sire, Ever Prince of Sunbeam 567027; Ray Sims & E. H. Anderson, Greenridge, Missouri 1175.00

Ever Prince 28th 954804, (Krotz Stock Farms), calved 9-19-45; sire, Ever Prince of Sunbeam 567027; Joe E. Vogue, Osborne, Kansas 500.00

Ever Prince 29th 954805, (Krotz Stock Farms), calved 9-22-45; sire, Ever Prince of Sunbeam 567027; John Otte, Cawker City, Kansas 400.00

Prince Burgess 20th 954806, (Krotz Stock Farms), calved 9-25-45; sire, Ever Prince of Sunbeam 567027; E. C. Sanford & Sons, Meridan, Kansas 375.00

Ever Prince Blackcap 940132, (Krotz Stock Farms), calved 10-25-45; sire, Ever Prince of Sunbeam 567027; O. A. Cooper, Humboldt, Nebraska 480.00

Eline's Ever Prince 940134, (Krotz Stock Farms), calved 11-12-45; sire, Ever Prince of Sunbeam 567027; C. W. Ranus & Son, Cawker City, Kansas 650.00

Sunflower Eston 4th, (Sunflower Farm), calved 5-9-45; sire, Barb Eston 2d 699-118; Henry Tegtmeier, Bern, Kansas 500.00

Sent for record, (Sunflower Farm), calved 10-27-45; sire, Barb Eston 2d 699118; G. W. Smith, Highland, Kansas 460.00

Sent for record, (Sunflower Farm), calved 10-26-45; sire, Barb Eston 2d 699118; Max Klotz, Kennard, Nebraska 500.00

Prince Sunflower 44th, (Sunflower Farm), calved 10-1-45; sire, Revolution's Black Prince 543407; Francis Perrier, Eureka, Kansas 2500.00

Sunflower's Elba Prince 932582, (Sunflower Farm), calved 3-22-46; sire, Revolution's Black Prince 543407; Wayne Ukema, Robinson, Kansas 500.00

Sunflower's Revolution 781830, (Sunflower Farm), calved 11-10-43; sire, Elba's Revolution S. 3d 574054; Arthur Herrick, Topeka, Kansas 1025.00

COWS:

Erica's Evidence Eileen 628231, (Krotz Stock Farms), calved 8-27-40; sire, Evidence of Strathmore 467200; Sig Seibert, Pretty Prairie, Kansas 230.00

Erica Envita 10th 698550, (Krotz Stock Farms), calved 3-14-42; sire, Blackcap Revolution 28th 479591; Guy Caldwell, Harlan, Kansas 600.00

Estelle Eva 717052, (Krotz Stock Farms), calved 7-15-42; sire, Evidence of Strathmore 467200; E. C. Sanford & Son, Meriden, Kansas 255.00

Erica Marshall 27th, (Krotz Stock Farms), calved 5-19-45; sire, Blackcap Revolution 28th 479591; J. W. Scott, Solomon, Kansas 410.00

Ever Envita, (Krotz Stock Farms), calved 7-1-45; sire, Ever Prince of Sunbeam 567027; Ed. Howe, Humboldt, Kansas 250.00

Esterine Ever 940117, (Krotz Stock Farms), calved 7-5-45; sire, Ever Prince of Sunbeam 567027; Harold R. Jeffry, Crab Orchard, Nebraska 290.00

Bar Eva 940119, (Krotz Stock Farms), calved 9-15-45; sire, Bar Ever Prince 785-246; Henry Tegtmeir, Bern, Kansas 225.00

Erica Ever Envita 946839, (Krotz Stock Farms), calved 9-23-45; sire, Ever Prince of Sunbeam 567027; Harold Giess, Arnold Kansas 290.00

Miss Ever Evidence 940121, (Krotz Stock Farms), calved 10-13-45; sire, Ever Prince of Sunbeam 567027; G. G. Hardin, Evanstonville, Kansas 285.00

Ever Estelle 2d 940123, (Krotz Stock Farms), calved 10-15-45; sire, Bar Ever Prince 785246; Willow Creek Angus Farm, Linn, Kansas 280.00

Ever Prince Edwina 940125, (Krotz Stock Farms), calved 10-16-45; sire, Ever Prince of Sunbeam 567027; Silver Top Farms, Belton, Missouri 325.00

Ever Envita 2d 940126, (Krotz Stock Farms), calved 10-17-45; sire, Ever Prince of Sunbeam 567027; Max Hoffmeister, Imperial, Nebraska 350.00

Bar Even Estha 940130, (Krotz Stock Farms), calved 10-24-45; sire, Bar Ever Prince 785246; George Anderson, Jamestown, Kansas 255.00

Sent for record, (Krotz Stock Farms), calved 10-24-45; sire, Bar Ever Prince 785-246; C. E. Ward, Highland, Kansas 350.00

Even Rose 2d, (Krotz Stock Farms), calved 10-30-45; sire, Evidence Revolution 4th 563612; Henry Tegtmeier, Bern, Kansas 205.00

Bar's Pride Lass 940133, (Krotz Stock Farms), calved 11-12-45; sire, Bar Ever Prince 785246; Art Weiting, Hallam, Nebraska 275.00

Ever Epponia 2d 940135, (Krotz Stock Farms), calved 11-20-45; sire, Ever Prince of Sunbeam 567027; Honeycutt Angus Farm, Blue Rapids, Kansas 340.00

Ever Erica Energy 946840, (Krotz Stock Farms), calved 12-5-45; sire, Ever Prince of Sunbeam 567027; Max Hoffmeister, Imperial, Nebraska 280.00

Ever Eileen 953358, (Krotz Stock Farms), calved 3-2-46; sire, Bar Ever Prince 785-246; C. E. Ward, Highland, Kansas 250.00

Ever Evita 953359, (Krotz Stock Farms), calved 3-8-46; sire, Bar Ever Prince 785-246; Harold Giess, Arnold, Kansas 300.00

Barbara Ever 5th 953360, (Krotz Stock Farms), calved 3-14-46; sire, Ever Prince of Sunbeam 567027; C. E. Ward, Highland, Kansas 325.00

Ever Eria 953361, (Krotz Stock Farms), calved 4-30-46; sire, Bar Ever Prince 785246; Henry Tegtmeier, Bern, Kansas 210.00

Miss Bar Blackcap 953362, (Krotz Stock Farms), calved 5-15-46; sire Bar Ever Prince 785246; Harold Jeffry, Crab Orchard, Nebraska 190.00

Sunflower Lady 7th 877115, (Sunflower Farm), calved 9-5-45; sire, Revolution's Black Prince 543407; Penney & James, Hamilton, Missouri 700.00

Sunflower Blackcap 4th 877118, (Sunflower Farm), calved 9-15-45; sire, Revolution's Black Prince 543407; Penney & James, Hamilton, Missouri 850.00

Sent for record, (Sunflower Farm), calved 10-28-45; sire, Revolution's Black Prince 543407; E. J. Kunc, Filley, Nebraska 375.00

Sunflower Lassie 3d 877120, (Sunflower Farm), calved 9-18-45; sire, Revolution's Black Prince 543407; Ed C. Sanford & Sons, Meriden, Kansas 225.00

Sunflower's Elba Lass 2d 932572, (Sunflower Farm), calved 1-22-46; sire, Revolution's Black Prince 543407; Willow Creek Angus Farm, Linn, Kansas 360.00

Sunflower's Black Girl 7th 932573, (Sunflower Farm), calved 1-22-46; sire, Revolution's Black Prince 543407; Phillip Henderson, Superior, Nebraska 270.00

Sunflower Girl 10th 877121, (Sunflower Farm), calved 10-22-45; sire, Revolution's Black Prince 543407; Henry Tegtmeier, Bern, Kansas 340.00

Sunflower's Blackbird Girl 932575, (Sunflower Farm), calved 2-4-46; sire, Revolution's Black Prince 543407; William Oltjen, Robinson, Kansas 335.00

Sunflower's Black Girl 8th 932579, (Sunflower Farm), calved 2-15-46; sire, Blackcapper Sunflower 726162; Henry Tegtmeier, Bern, Kansas 250.00

Sunflower's Black Girl 6th 932580, (Sunflower Farm), calved 3-4-46; sire, Revolution's Black Prince 543407; Ed Howe, Humboldt, Nebraska 275.00

Sent for record, (Sunflower Farm), calved 2-25-46; sire, Revolution's Black Prince 543407; Big Oak Stock Farm, Cawker City, Kansas 225.00

Sent for record, (Sunflower Farm), calved 5-8-46; sire, Revolution's Black Prince 543407; Penney & James, Hamilton, Missouri 410.00

Sent for record, (Sunflower Farm), calved 4-25-46; sire, Revolution's Black Prince 543407; Penney & James, Hamilton, Missouri 760.00

Sent for record, (Sunflower Farm), calved 6-5-46; sire, Revolution's Black Prince 543407; George Hutchinson, Albion, Nebraska 335.00

Sent for record, (Sunflower Farm), calved 3-26-46; sire, Revolution's Black Prince 543407; Honeycutt Angus Farm, Blue Rapids, Kansas 310.00

Sent for record, (Sunflower Farm), calved 3-22-46; sire, Revolution's Black Prince 543407; Wayne Ukema, Robinson, Kansas 215.00

Sent for record, (Sunflower Farm), calved 5-1-46; sire, Revolution's Black Prince 543407; Honeycutt Angus Farm, Blue Rapids, Kansas 305.00

No name, (Sunflower Farm), calved 5-3-46; sire, Revolution's Black Prince 534407; Eugene Maloy, Unadilla, Nebraska 200.00

Sent for record, (Sunflower Farm), calved 5-1-46; sire, Revolution's Black Prince 543407; Mrs. A. L. Earhart, Steele City, Nebraska 190.00

Sent for record, (Sunflower Farm), calved 5-20-46; sire, Revolution's Black Prince 543407; Eugene Maloy, Unadilla, Nebraska 205.00

Sent for record, (Sunflower Farm), calved 9-1-46; sire, Blackcapper Sunflower 726-162; William Williams & Son, Clarks, Nebraska 250.00

L. & S. Black Vale Marshall 2d, (Sunflower Farm), calved 3-11-46; sire, Revemere of Wheatland 50th 699105; Henry Thime, Goff, Kansas 250.00

L. & S. Marshall 12th, (Sunflower Farm), calved 3-9-46; sire, Revemere of Wheatland 50th 699105 Max Hoffmeister, Imperial, Nebraska 385.00

L. & S. Vale Marshall L., (Sunflower Farm), calved 3-29-46; sire, Revemere of Wheatland 50th 699105; George Anderson, Jamestown, Kansas 250.00

L. & S. Marshall 13th, (Sunflower Farm), calved 3-18-46; sire, Revemere of Wheatland 50th 699105; C. A. Kalbfleisch, Harlan, Kansas 300.00

Sent for record, (Sunflower Farm), calved

Grant River Stock Farm

. . . . . BEETOWN, WISCONSIN

HERD SIRES:

Juror 14th of Page 813482 and Emperor of Grant River 840098

Females in the herd consist of the following families: Queen Mothers, Blackcaps, K. Prides, Hartley Edellas, Miss Burgess, Barbaras and Juana Ericas. Young stock for Sale. Visit the farm.

T. B. AND BANG'S ACCREDITED.

Mrs. C. E. Blackbourn, Owner

L. E. BLACKBOURN, Manager

CASSVILLE, WISCONSIN

Glenmere Angus Farm

HERD SIRES:

Progressor of Bordulac 562205 and Black Bell Boy 9th 725494

Cow Herd Consists of PRIDES of ABERDEEN; SECOND BRANCH BLACKBIRDS, EBONY MISS BURGESS, BLACKCAPS, EASTER TULLOCH DUCHESS, CORSKIES, AND FANCYS, and Others. . . . This herd is strong in EARL MARSHALL Blood Lines. . . . At present we have SIX 12 Month old BULLS for sale. . . . Never had a T. B. or BANG'S REACTOR. . . .

FOR SALE—Bulls, Cows with Calves at foot, by the above Sires. . . . Would sell Complete Herd.

E. M. GANT, Owner

MINERAL POINT, Rt. 4, WISCONSIN

5-28-46; sire, Miller's Bell Boy 715496; Henry Thime, Goff, Kansas 200.00
Sent for record, (Sunflower Farm), calved 5-8-46; sire, Miller's Bell Boy 715496; Mrs. A. L. Earhart, Steele City, Neb. 250.00
Silky Blackbird Bell 939989, (Sunflower Farm), calved 4-1-46; sire, Miller's Bell Boy 715496; Henry Thime, Goff, Kansas 200.00
Sent for record, (Sunflower Farm), calved 6-11-46; sire, Miller's Bell Boy 715496; Henry Thime, Goff, Kansas 200.00
Ever Estelle 2d 880210, (Krotz Stock Farm), calved 4-15-45; sire, Ever Prince of Sunbeam 567027; Honeycutt Angus Farm, Blue Rapids, Kansas 290.00
Sent for record, (Krotz Stock Farm), calved 9-25-45; sire, Ever Prince of Sunbeam 567027; Wayne Ukema, Robinson, Kansas 275.00

McKenny-McCrea Sale

Maryville, Missouri, May 12th

SUMMARY:

80 Lots	$24525.00, average	$ 306.56
9 Bulls	3420.00, average	380.00
71 Cows	21105.00, average	298.66
Top 5 Head	4225.00, average	845.00
Top 10 Head	6750.00, average	675.00
Top 15 Head	8810.00, average	587.33

Top Bull—Prince Burgess M. 5th 955634; calved April 6, 1946; sire, Blackcap Prince M. 17th 776576; dam, Burgess Maid 3d 563951; consigned by M. L. McCrea, Maysville, Missouri; purchased by Clifford Clark, Rea, Missouri 550.00
Second Top Bull—(Tie)—R.L.S. Emulous 5th 938487; calved March 29, 1946; sire, Envious Emulous 692731; dam, Maid McKenny 20th 744405; consigned by J. F. McKenny, King City, Missouri; purchased by Chas. McKenny, King City, Missouri.... 500.00
Second Top Bull—(Tie)—Blackcap Prince M. 17th 776576; calved April 16, 1944; sire, Bar Prince 2d of Sunbeam 584503; dam, Blackcap McKenny 80th 499904; consigned by M. L. McCrea, Maysville, Missouri; purchased by George Western, Afton, Iowa 500.00
Top Cow—Miss Burgess of Glyn Mawr 79th 897004; calved September 18, 1945; sire, Burgess 101st 717883; dam, Miss Burgess 209th 720024; consigned by J. F. McKenny, King City, Missouri; purchased by Rosemoor Farms, Albany, Missouri..... 1225.00
Second Top Cow—Barbara McKenny 14th 865444; calved July 20, 1945; sire, Bar Prince 2d of Sunbeam 584503; dam, Barbara McKenny 4th 650704; consigned by J. F. McKenny, King City, Missouri; purchased by Wilbur Cole, Bethany, Missouri 875.00
Third Top Cow—Buxom Maid Mc 865547; calved October 18, 1945; sire, Pride Bar's Shaker 779567; dam, Miss Burgess M. 2d of B. H. 754853; consigned by J. F. McKenny, King City, Missouri; purchased by Penney & James, Hamilton, Missouri.... 750.00

BULLS:

Blackcap Prince M. 27th 873472, (J. F. McKenny), calved 3-24-45; sire, Bar Prince 2d of Sunbeam 584503; George Chriser, Oregon, Missouri 250.00
Burgess Prince M. 24th 878749, (J. F. McKenny), calved 7-25-45; sire, Bar Prince 2d of Sunbeam 584503; Homer G. Evans, Guilford, Missouri 355.00
Ennoble 132d 878741, (J. F. McKenny), calved 4-21-45; sire, Ennoble 60th 540-115; Harry Miller, St. Joseph, Missouri.... 300.00
Eric Prince M. 23d 878747, (J. F. McKenny), calved 6-14-45; sire, Burgess Prince M. 5th 744432; A. V. Henggler & Son, Clyde, Missouri 260.00
R. L. S. Emulous 5th 938487, (J. F. McKenny), calved 3-29-46; sire, Envious Emulous 692731; Charles McKenny, King City, Missouri 500.00
Prince Burgess M. 5th 955634, (M. L. McCrea), calved 4-6-46; sire, Blackcap Prince M. 17th 776576; Clifford Clark, Rea, Missouri 550.00
Blackcap Prince M. 17th 776576, (M. L. McCrea), calved 4-16-44; sire, Bar Prince 2d of Sunbeam 584503; George Western, Afton, Iowa 500.00
Prince Burgess M. D. 955637, (M. L. McCrea), calved 4-15-46; sire, Blackcap Prince M. 17th 776576; Wilbur Lynch & Son, Maloy, Iowa 400.00
Blackbird Prince M. 6th 955639, (M. L. McCrea), calved 5-20-46; sire, Blackcap Prince M. 17th 776576; Warren Warley, Mound City, Missouri 305.00

COWS:

Pride 28th of Don Lou 554873, (J. F. McKenny), calved 3-3-38; sire, Kawold 8th of Hickory Grove 472246; J. A. Shunk, Fillmore, Missouri 265.00
Pride 2d of Don Lou 554874, (J. F. McKenny), calved 4-23-38; sire, Kawold 8th of Hickory Grove 472246; Marshall Scott & Son, Ford City, Missouri 220.00
Blackcap Diana 4th 614807, (J. F. McKenny), calved 11-21-39; sire, Blackcap Banks 511911; Dave Miller, Smithville, Missouri 245.00
Rosemerica of Green Crest 604944, (J. F. McKenny), calved 4-4-40; sire, Blackmere 73d 414926; Earl Showen, Stanberry, Missouri 315.00
Daisy Jewel B. 5th 645573, (J. F. McKenny), calved 2-20-41; sire, Pride Lad of Unionville 594933; Berl E. Taylor, Union Star, Missouri 295.00
Ennoble's Pride of Don Lou 672587, (J. F. McKenny), calved 7-19-41; sire, Prizemere 387th 486606; H. R. Sheets, Eagleville, Missouri 280.00
Juanerra 4th of Good Hope 640327, (J. F. McKenny), calved 9-4-41; sire, Eileenmere 163d 505985; W. L. McCrea, Maysville, Missouri 490.00
Maid McKenny 16th 692257, (J. F. McKenny), calved 3-30-42; sire, Bar Prince 2d of Sunbeam 584503; Alva Sunderman, Clarinda, Iowa 410.00
Blackbird of J. W. B. 5th 709884, (J. F. McKenny), calved 8-25-42; sire, Evens Revelation 3d 607699; Harvey Halm, Barnard, Missouri 230.00
Blackbird of Tobin 8th 740836, (J. F. McKenny), calved 2-26-43; sire, Elbor of G. V. 3d 585912; Earl Showen, Stanberry, Missouri 315.00
Queen Blackbird Mc 5th 776261, (J. F. McKenny), calved 3-1-44; sire, Burgess Eric 5th 636488; Darwin Townsend, Clearmont, Missouri 225.00
Daisy Jewel B. 6th 833670, (J. F. McKenny), calved 4-22-44; sire, Southside Eileenmere 697922; Virgil Christie, Blackaw, Missouri 175.00
Rosemerica of W. S. W. 833671, (J. F. McKenny), calved 7-20-44; sire, Southside Eileenmere 697922; Earl Showen, Stanberry, Missouri 290.00
Maggie Jewel 3d 835642, (J. F. McKenny), calved 11-5-44; sire, Southside Eileenmere 697922; Delbert Chaney, Green Ridge, Missouri 175.00
D. L. Blackcap 873751, (J. F. McKenny), calved 1-3-45; sire, Bar Envious D. L. 737568; Clifford Clark, Rea, Missouri.... 275.00
Pride of D. L. 29th 873753, (J. F. McKenny), calved 3-14-45; sire, Envious Blackcap B. 100th 637293; Dave Miller, Smithville, Missouri 195.00
Green Crest Barb 4th 865984, (J. F. McKenny), calved 3-17-45; sire, Bell Boy Eddie 750086; Wayland Hopley, Atlantic, Iowa 485.00
Blackcap Bird L. 6th 861718, (J. F. McKenny), calved 4-1-45; sire, Elbor of G. V. 3d 585912; Earl Showen, Stanberry, Missouri 275.00
D. L. Pride Protection 873755, (J. F. McKenny), calved 4-7-45; sire, Envious Blackcap B. 100th 637293; Joe Williamson, Albany, Missouri 225.00
Pride of D. L. 3d 873756, (J. F. McKenny), calved 4-13-45; sire, Envious Blackcap B. 100th 637293; Vernon Harvey, King City, Missouri 290.00
Blackbird of D. L. 4th 873758, (J. F. McKenny), calved 4-21-45; sire, Envious Blackcap B. 100th 637293; Cliff Austin, Mound City, Missouri 275.00
Miss Burgess of Highland H. 857288, (J. F. McKenny), calved 8-6-45; sire, Eri's Elberon 743720; Rosemoor Farms, Albany, Missouri 475.00
Elmaretta Mc 17th 865443, (J. F. McKenny), calved 7-4-45; sire, Bar Prince 2d of Sunbeam 584503; Penney & James, Hamilton, Missouri 600.00
Elba Ever of T. H. 12th 852993, (J. F. McKenny), calved 7-6-45; sire, Blackcap's Prizemere 3d 576795; Marshall Scott & Son, Ford City, Missouri 330.00
Barbara McKenny 14th 865444, (J. F. McKenny), calved 7-20-45; sire, Bar Prince 2d of Sunbeam 584503; Wilbur Cole, Bethany, Missouri 875.00
Maid McKenny 39th 865445, (J. F. McKenny), calved 8-22-45; sire, Bar Prince 2d of Sunbeam 584503; Rosemoor Farhms, Albany, Missouri 575.00
Erica of Platter Farm 91st 864531, (J. F. McKenny), calved 9-1-45; sire, Eileenmere 261st 560258; John Warin, Maloy, Iowa.... 375.00
Miss Burgess of Glyn Mawr 79th 897004, (J. F. McKenny), calved 9-18-45; sire, Burgess 101st 717883; Rosemoor Farms, Albany, Missouri 1225.00
Blossom of Faustiana 860997, (Ruby Kathryn Courtney), calved 9-25-45; sire, Eric Prince M. 2d 744912; Don Pollock, Unionville, Missouri 350.00
Bonmere M. B. 870484, (J. F. McKenny), calved 10-3-45; sire, Eileenmere of Bonhill 20th 756071; Earl Showen, Stanberry, Missouri 310.00
Buxom Maid Mc 865447, (J. F. McKenny), calved 10-18-45; sire, Pride Bar's Shaker 779567; Penney & James, Hamilton, Mo. 750.00
Jeroma Queen M. 876811, (M. L. McCrea), calved 3-12-45; sire, Revelmere 485365; W. C. Wharton, Lawson, Missouri..... 400.00
Agnes Baby Blue 876814, (M. L. McCrea), calved 3-26-45; sire, Blue Boy of Otter 651858; Earl Showen, Stanberry, Mo..... 280.00
Pride of Blue Boy 876813, (M. L. McCrea), calved 3-26-45; sire, Blue Boy of Otter 651858; Joe Williamson, Albany, Missouri 300.00
Mackie Krum 4th 876815, (M. L. McCrea), calved 3-28-45; sire, Revelmere 485365; Robert Crabtree, Pattonsburg, Missouri.... 300.00
Eona L. 11th 876817, (M. L. McCrea), calved 3-29-45; sire, Revelmere 485365; L. C. Thornton, Maysville, Missouri..... 310.00
Blackbird Mc 35th 876819, (M. L. McCrea), calved 3-30-45; sire, Blue Boy of Otter 651858; Earl Showen, Stanberry, Missouri 295.00
Queen Blue Mc 876821, (M. L. McCrea), calved 4-2-45; sire, Blue Boy of Otter 651-858; Earl Showen, Stanberry, Missouri.... 275.00
Lady Princess 23d 876823, (M. L. McCrea), calved 4-5-45; sire, Revelmere 485365; Darwin Townsend, Clearmont, Missouri.... 250.00
Bonda Lady M. 4th 876827, (M. L. McCrea), calved 4-12-45; sire, Revelmere 485365; L. C. Thornton, Maysville, Mo..... 310.00
Inez Barbarian 5th 876826, (M. L. McCrea), calved 4-12-45; sire, Blue Boy of Otter 651858; Joe Williamson, Clearmont, Missouri 275.00
Blackbird Betty 50th 876829, (M. L. McCrea), calved 4-14-45; sire, Blue Boy of Otter 651858; Joe Williamson, Clearmont, Missouri 275.00
Bonnie's Baby Beauty 876836, (M. L. McCrea), calved 4-20-45; sire, Revelmere 485365; Joe Williamson, Clearmont, Missouri 295.00
Queen's Lady 20th 876840, (M. L. McCrea), calved 4-25-45; sire, Revelmere 485365; Earl Showen, Stanberry, Missouri 275.00
Enchantress Blackbird M. 876844, (M. L. Crea), calved 5-3-45; sire, Revelmere 485365; Vernon Harvey, King City, Mo... 275.00
Bonnie Blackbird 43d 876849, (M. L. McCrea), calved 5-6-45; sire, Revelmere 485365; W. C. Cane, Excelsior Springs, Missouri 280.00
Queen Maude M. L. 3d 876851, (M. L. McCrea), calved 5-16-45; sire, Blue Boy of Otter 651858; Earl Showen, Stanberry, Missouri 275.00
Eona L. 5th 876854, (M. L. McCrea), calved 5-27-45; sire, Revelmere 485365; Ott Schafer & Sons, Nehawka, Nebraska..... 300.00

Viewlawn Herds
ESTABLISHED 1903
Aberdeen-Angus Cattle

Our Herd Bulls . . . . . Prince Escort of Sunbeam 600942
. . . Calavier of Viewlawn 836734
. . . . . Blackcap Blackout 669572
. . . . . Eli Longview 882054

We have several TOP HERD BULL PROSPECTS from the above Herd Bulls, 12 to 14 Months old. . . . . Also 50 Heifers 12 to 14 Months Old for Sale.

CHAS. M. MILLER
Harmony

Minnesota

R. M. MILLER
Mabel

Queen Lorraine M. 955608, (M. L. McCrea), calved 1-29-46; sire, Revelmere 485365; Earl Showen, Stanberry, Mo..... 185.00

Lady Princess 28th 955612, (M. L. McCrea), calved 2-15-46; sire, Blue Boy of Otter 651858; J. C. Barton, Maysville, Missouri 200.00

Krummie Mc 2d 955614, (M. L. McCrea), calved 2-19-46; sire, Blue Boy of Otter 651858; Earl Showen, Stanberry, Mo..... 195.00

Jeroma Queen 4th 955616, (M. L. McCrea), calved 2-22-46; sire, Revelmere 485365; L. C. Thornton, Maysville, Mo..... 185.00

Pride M. 56th 955617, (M. L. McCrea), calved 2-22-46; sire, Blue Boy of Otter 651858; Vernon Harvey, King City, Mo... 180.00

Blackbird Lady M. 95th 955620, (M. L. McCrea), calved 2-26-46; sire, Blue Boy of Otter 651858; Harvey Halm, Barnard, Missouri 185.00

Lady Marshall M. 6th 955621, (M. L. McCrea), calved 3-2-46; sire, Blackcap Prince M. 17th 776576; W. C. Cane, Excelsior Springs, Missouri..... 220.00

Pride M. L. 955622, (M. L. McCrea), calved 3-5-46; sire, Blue Boy of Otter 651-858; Marshall Scott & Son, Ford City, Missouri 195.00

Queen's Lady 25th 955623, (M. L. McCrea), calved 3-6-46; sire, Revelmere 485365; C. Grief, Rosendale, Missouri..... 190.00

Queen Princess 3d 955625, (M. L. McCrea), calved 3-16-46; sire, Blackcap Prince M. 17th 776576; W. C. Cane, Excelsior Springs, Missouri 210.00

Eonda M. 2d 955626, (M. L. McCrea), calved 3-18-46; sire, Revelmere 485365; Marshall Scott & Son, Ford City, Missouri 200.00

Ellenmere L. 12th 955628, (M. L. McCrea), calved 3-19-46; sire, Revelmere 485365; W. C. Cane, Excelsior Springs, Missouri 200.00

Queen R. Lorraine 2d 955627, (M. L. McCrea), calved 3-19-46; sire, Revelmere 485365; Robert Crabtree, Pattonsburg, Missouri 190.00

Eonda Erica B. 955629, (M. L. McCrea), calved 3-24-46; sire, Blackcap Prince M. 17th 776576; Delbert Chaney, Green Ridge, Missouri 175.00

The Cattleman

FOR THE CATTLE INDUSTRY

Subscription rates: One year, $2.00; three years $5.00, five years $8.00.

1109 Burk Burnett Bldg., Fort Worth 2, Texas

Have you ordered your copy?

Aberdeen-Angus NOTABLES

The first edition of this new publication gives detailed notes, photographs, complete pedigrees of recent champions. $2.00 postpaid.

WAKEFIELD FARM, EARLYSVILLE, VA.

The Poland China World

The only magazine covering the entire Poland China Field, serving the breeders with a Field Force of efficient and competent men who have had years of practical experience.

Subscription Rates:

$1.00 for one year

$2.00 for three years

Waverly *Box 359* **Iowa**

WESTERN COWBOY BOOTS

High Grade, Fancy, Hand-made

Made Like You Like 'em

Also Children's Boots

Write for new catalogue

CRICHET BOOT CO.

EL PASO 46, TEXAS

Blackcap Mc 81st 955630, (M. L. McCrea), calved 3-25-46; sire, Revelmere 485365; T. J. Pappart, Clyde, Missouri..... 185.00

Blackbird Barbarian 2d 955631, (M. L. McCrea), calved 3-26-46; sire, Blue Boy of Otter 651858; Dave Miller, Smithville, Missouri 170.00

Lady Eonda M. L. 955632, (M. L. McCrea), calved 3-28-46; sire, Blue Boy of Otter 651858; G. E. Carroll, Stanberry, Missouri 175.00

Queen M. L. 2d 955633, (M. L. McCrea), calved 4-1-46; sire, Blue Boy of Otter 651858; C. N. Williamson, Gentry, Mo..... 165.00

Mackie Krum Mc 955635, (M. L. McCrea), calved 4-12-46; sire, Blackcap Prince M. 17th 776576; Don Pollock, Unionville, Missouri 230.00

Jennie Queen 2d 955636, (M. L. McCrea), calved 4-14-46; sire, Blue Boy of Otter 651858; Vernon Harvey, King City, Mo... 175.00

Blackbird M. 170th 955638, (M. L. McCrea), calved 5-16-46; sire, Blackcap Prince M. 17th 776576; Rosemoor Farms, Albany, Missouri 175.00

Lady Princess M. 2d 955640, (M. L. McCrea), calved 5-20-46; sire, Blackcap Prince M. 17th 776576; Dave Miller, Smithville, Missouri 170.00

Barbarian's Blackbird M. 955641, (M. L. McCrea), calved 5-24-46; sire, Blackcap Prince M. 17th 776576; C. N. Williamson, Gentry, Missouri..... 165.00

Appalachian Breeders' Sale

Bristol, Virginia, May 10th

SUMMARY:

50 Lots	**$15985.00, average**	**$ 319.70**
8 Bulls	**3565.00, average**	**445.63**
42 Cows	**12420.00, average**	**295.71**
Top 5 Head	**3950.00, average**	**790.00**
Top 10 Head	**6350.00, average**	**635.00**
Top 15 Head	**8130.00, average**	**542.00**

Top Bull—General 10th of White Rock 950-541; calved July 12, 1945; sire, General 14th of MacMor 663076; dam, Tyrconnel Queen Mary 681311; consigned by MacMor Farms, Mentor, Tennessee; purchased by J. A. T. Wood, Newport, Tenn. 1075.00

Second Top Bull—Barbarian of Ridgefields 4th 923624; calved April 27, 1946; sire, Barbarian of Rosemere 140th 542157; dam, Rosequecn of Hillrock 774314; consigned by C. P. Edwards, Jr., Kingsport, Tennessee; purchased by J. A. T. Wood, Newport, Tennessee 650.00

Third Top Bull—General G. M. W. 859402; calved September 12, 1945; sire, General 79th of Lonjac 625345; dam, Heather Lass of MacMor 4th 633425; consigned by G. M. Wheeler, Pressmans Home, Tennessee; purchased by J. H. Shatterthwaite, Tarbora, North Carolina 600.00

Top Cow—Hardwick's Evergreen 17th 865-263; calved May 3, 1945; sire, Eileenmere 298th 589559; dam, Hardwick's Evergreen 10th 731494; consigned by Keefauver Brothers, Jonesboro, Tennessee; purchased by H. Gage, Jonesboro, Tenn. 975.00

Second Top Cow—Estamere of Ridgefields 934607; calved February 14, 1946; sire, Barbarian of Rosemere 140th 542157; dam, Estamere 10th 735594; consigned by Ridgefield Farms, Kingsport, Tennessee; purchased by Hair Farms, Summerville, Georgia 650.00

Third Top Cow—Blackbird 14th of Ridgefields 860595; calved July 10, 1945; sire, Barbarian of Rosemere 140th 542157; consigned by Blue Ridge Farms, Kingsport, Tennessee; purchased by H. C. Love, Louisville, Tennessee..... 575.00

BULLS:

Eileenmere of Allandale 16th 943135, (Allandale), calved 4-14-46; sire, Hardwickmere E. 4th 682318; J. F. Ramsey, Arlington, Virginia 175.00

Barbarian of Ridgefields 4th 923624, (C. P. Edwards, Jr.), calved 4-27-46; sire, Barbarian of Rosemere 140th 542157; J. A. T. Wood, Newport, Tennessee 650.00

Black Chief 345th 939651, (Henry A. Seaver), calved 10-12-45; sire, Proud Boy of E. G. 699412; E. L. Widner, Bristol, Tennessee 170.00

V. P. I. Questionnaire 6th 859954, (Virginia Polytechnic Institute), calved 8-17-45; sire, Questionnaire of Broadview 630-843; A. B. Lindamood, Piney Flats, Tenn. 385.00

King of Hardmere 936344, (L. M. Wattenberger), calved 5-5-46; sire, Hardwickmere 65th 731493; J. W. Miller, Telford, Tennessee 335.00

General G. M. W. 859402, (G. M. Wheeler), calved 9-12-45; sire, General 79th of Lonjac 625345; J. H. Satterthwaite, Tarbora, North Carolina 600.00

W. S. F. Blackmere 3d 928795, (George A. Williams), calved 3-13-46; sire, Queenmere 315th 542161; E. L. Widner, Bristol, Tennessee 175.00

General 10th of White Rock 950541, (MacMor Farms), calved 7-12-45; sire, General 14th of MacMor 663076; J. A. T. Wood, Newport, Tennessee 1075.00

COWS:

Queen Mother Winifred of B. F. 833276, (Allandale), calved 4-5-45; sire, General of B. F. 742213; Arthur Miller, Hagersville, Tennessee 300.00

Pride of Allandale 7th 864358, (Allandale), calved 5-8-45; sire, Hardwickmere E. 4th 682318; E. H. Taylor, Erwin, Tennessee 235.00

Pride of Allandale 8th 864359, (Allandale), calved 5-14-45; sire, General 56th of MacMor 680274; E. H. Taylor, Erwin, Tenn. 345.00

Pride of Allandale 11th 943128, (Allandale), calved 2-22-46; sire, Hardwickmere E. 4th 682318; A. B. Lindamood, Piney Flats, Tennessee 155.00

Queen Mother of Allandale 3d 943130, (Allandale), calved 3-28-46; sire, Hardwickmere E. 4th 682318; R. R. Good Estate, Bristol, Virginia 235.00

Jennett of Allandale 3d 943133, (Allandale), calved 4-7-46; sire, Hardwickmere E. 4th 682318; E. L. Widner, Bristol, Tennessee 165.00

Blackbird of Brays Island 837186, (Blue Ridge Farms), calved 12-26-44; sire, General 16th of MacMor 663065; G. M. Wheeler, Hagersville, Tennessee 570.00

Blackbird 14th of Ridgefields 860595, (Blue Ridge Farms), calved 7-10-45; sire, Barbarian of Rosemere 140th 542157; H. C. Love, Louisville, Tennessee 575.00

Blue Ridge Miss Copeland 869809, (R. L. Peters), calved 4-4-45; sire, Hardwickmere E. 4th 682318; Harmon Crumbley, Bristol, Tennessee 210.00

Blue Ridge's Eastomere Erica 869812, (Blue Ridge Farms), calved 7-13-45; sire, Hardwickmere 38th 648824; Harmon Crumbley, Bristol, Tennessee 295.00

Blue Ridge's Bandolier Blackbird 869813, (R. L. Peters), calved 8-1-45; sire, Hother's Bandolier 723681; Moncier Sugar Corp. Farm, Knoxville, Tennessee..... 225.00

Duchess of Blue Ridge 2d 918356, (R. L. Peters), calved 3-5-46; sire, Hardwickmere 87th 774526; Moncier Sugar Corp. Farm, Knoxville, Tennessee 160.00

Queen of Blue Ridge 2d 918358, (R. L. Peters), calved 4-2-46; sire, Hardwickmere 87th 774526; J. W. Miller, Telford, Tennessee 165.00

Blackbird Bonnie C. 9th 941322, (Combs & Crumbly), calved 4-18-46; sire, Gertrudmere's Major 667545; E. L. Widner, Bristol, Tennessee 165.00

Linda of Possum Hollow 923779, (Ralph Gray), calved 3-10-46; sire, Arbor Hill's EB 2d 694523; E. L. Widner, Bristol, Tennessee 155.00

Sallie of Possum Hollow 923778, (Ralph Gray), calved 3-15-46; sire, Arbor Hill's EB 2d 694523; G. Dayton Hodges, Staunton, Virginia 385.00

Pet Pride of C. H. 908610, (R. L. Hannabass & Son), calved 4-28-45; sire, U. T. Blackout 607419; E. L. Widner, Bristol, Tennessee 205.00

Blackbird's Bess of C. H. 920939, (R. L. Hannabass & Son), calved 1-6-46; sire, U. T. Blackout 607419; Miss A. B. Saylor, Jonesboro, Tennessee..... 200.00

Hardwick's Evergreen 17th 865263, (Keefauver Bros.), calved 5-3-45; sire, Eileenmere 298th 589559; H. Gage, Jonesboro, Tennessee 975.00

Harvy Anne 890231, (Harvlawn Angus Farm), calved 7-20-45; sire, Hardwickmere 65th 731493; J. M. Range, Jonesboro, Tennessee 255.00

Nosegay of Hardwickmere 2d 926662, (Harvlawn Angus Farm), calved 7-18-46; sire, Hardwickmere 65th 731493; Arthur Miller Hagersville, Tennessee..... 250.00

Harvy Jannettie 926663, (Harvlawn) Angus Farm), calved 7-22-46; sire, Hardwickmere 65th 731493; Arthur Miller, Hagersville, Tennessee 220.00

Imogen Lucile 19th 837334, (B. B. McCurry), calved 9-12-44; sire, Quiet Lad of Redland 616672; Morton Bros., Johnson City, Tennessee 240.00

Imogen Lucile 18th 837335, (B. B. McCurry), calved 9-16-44; sire, Quiet Lad of Redland 616672; Morton Bros., Johnson City, Tennessee 225.00

Ballesta of Ridgefields 842435, (Ridgefield Farms), calved 7-26-45; sire, Hardwickmere 37th 648823; C. J. Combs, Honaker, Virginia 285.00

Blackbird 17th of Ridgefields 882960, (Ridgefield Farms), calved 9-23-45; sire, Barbarian of Rosemere 140th 542157; E. H. Taylor, Erwin, Tennessee..... 400.00

Elbins 4th of Ridgefields 882961, (Ridgefield Farms), calved 9-26-45; sire, Barbarian of Rosemere 140th 542157; J. O. Bacon Jonesboro, Tennessee..... 300.00

Model Barbara of Ridgefields 882967,

(Ridgefield Farms), calved 10-14-45; sire, Barbarian of Rosemere 140th 542157; Arthur Miller, Hagersville, Tennessee 270.00

Estamere of Ridgefields 934607, (Ridgefield Farms), calved 2-14-46; sire, Barbarian of Rosemere 140th 542157; Hair Farms, Summerville, Georgia 650.00

Pridemere T. of Ridgefields 923623, (Ridgefield Farms), calved 3-28-46; sire, Barbarian of Rosemere 140th 542157; P. E. Erwn, Maryville, Tennessee 235.00

Blackbird of Ridgefields 19th 923629, Ridgefield Farms), calved 4-25-46; sire, Black Mascot of F. B. 685608; J. O. Bacon, Jonesboro, Tennessee 360.00

Elba of Ridgefields 2d 923633, (Ridgefield Farms), calved 5-19-46; sire, Barbarian of Rosemere 140th 542157; E. H. Taylor, Erwin, Tennessee 230.00

Ridgefields Blackberry, (Ridgefield Farms), calved 5-19-46; sire, Barbarian of Rosemere 140th 542157; E. H. Taylor, Erwin, Tennessee 205.00

Black Anna 14th 939650, (Henry A. Seaver), calved 9-12-45; sire, Proud Boy of E. G. 699412; Moncier Sugar Corp. Farm, Knoxville, Tennessee 265.00

Virgia Lake 4th 945098, (W. C. Warren & Sons), calved 4-5-46; sire, Freddie Elliott 3d 816783; Paul Garber, Jonesboro, Tenn. 215.00

Bonnie Copeland W. 2d 936343, (L. M. Wattenberger), calved 4-21-46; sire, Hardwickmere 65th 731493; Moncier Sugar Corp. Farm, Knoxville, Tennessee 305.00

Nosegay of Hardwickmere 65th, (L. M. Wattenberger), calved 6-5-46; sire, Hardwickmere 65th 731493; Harmon Crumbley, Bristol, Tennessee 200.00

Erica Ravena G. M. W., (G. M. Wheeler), calved 4-3-46; sire, Ravensmere 2d 681-180; Hair Farms, Summerville, Georgia 435.00

Arbor Hill Jane 17th 676997, (Weona Farms), calved 10-2-41; sire, Epponian Quality of Broadview 595026; Ralph Gray, Jonesboro, Tennessee 420.00

Blackcap 2d of W. S. F., (Williams Stock Farm), calved 5-28-46; sire, Eileenmere W. 39th 793649; Billie Joe Keefauver, Jonesboro, Tennessee 275.00

Erica of White Rock 7th 950543, (MacMor Farms), calved 2-23-46; sire, General 14th of MacMor 663076; R. R. Good Estate, Bristol, Virginia 230.00

Missie Rosebud of White Rock 950545, (MacMor Farms), calved 3-18-46; sire, General 14th of MacMor 663076; H. R. Duncan, Knoxville, Tennessee 230.00

Harrison County Sale

Bethany, Missouri, May 9th

SUMMARY:

48 Lots	$13445.00, average	$ 280.10
9 Bulls	3305.00, average	367.22
39 Cows	10140.00, average	260.00
Top 5 Head	2825.00, average	565.00
Top 10 Head	4870.00, average	487.00
Top 15 Head	6515.00, average	434.33

Top Bull—Ennoble 107th 744423; calved March 12, 1943; sire, Ennoble 60th 540-115; dam, Blackcap 216th 460730; consigned by Robert L. Crabtree, Pattonsburg, Missouri; purchased by Paul Gillispie, Ridgeway, Missouri 510.00

Second Top Bull—Blackbird Revolution T. 2d 946809; calved April 7, 1946; sire, Revolution H. 45th 697640; dam, Fairview Blackbird Lass 3d 568305; consigned by C. H. Thompson, Hatfield, Missouri; purchased by Rhodes & Brown, College Mound, Missouri 500.00

Top Cow—Miss Burgess B. W. 821711; calved November 8, 1944; sire, Enchantress Eileenmere Boy 565505; dam, Miss Burgess B. 38th 656783; consigned by Rosemoor Farms, Albany, Missouri; purchased by Dr. Earl Laughlin, Kirksville, Missouri 740.00

Second Top Cow—Edwina of Eagleville 942-934; calved May 10, 1946; sire, Eileenmere 617th 735627; dam, Erica Edwina D. 2d 735800; consigned by H. R. Sheets, Eagleville, Missouri; purchased by M. L. McCrea, Maysville, Missouri 625.00

BULLS:

Enchantress Champ C. 902823, (Wilbur Cole), calved 6-18-45; sire, Superlative 711445; Melvin Fife, Afton, Iowa 440.00

Tarkio's Quality Lad 860606, (Wilbur Cole), calved 7-4-45; sire, Quality's Blackcap Lad 594036; Penney & Alexander, Gallatin, Missouri 400.00

Superlative Enchantress Boy 902830, (Wilbur Cole), calved 8-9-45; sire, Superlative 711445; C. E. Neff, Bethany, Missouri 400.00

Ennoble 107th 744423, (Robert L. Crabtree), calved 3-12-43; sire, Ennoble 60th 540115; Paul Gillespie, Ridgeway, Mo. 510.00

Ennoble's Prizemere D. 14th 890726, (E. M. Dale), calved 9-16-45; sire, Ennoble's Prizemere 650514; F. McCartney, Amity, Missouri 350.00

Repeater of Melbourne 898691, (A. C. Flint Farm), calved 10-28-45; sire, Repeater of Wheatland 12th 546655; Ivan Elliott, Decatur, Iowa 300.00

Gateslea Envious 4th, (Daniel G. Gates), calved 5-16-46; sire, Burgoyne's Envious 717666; Joe Maize, Pattonsburg, Missouri 205.00

Eddiemere H. 917775, (Charlene Harrison), calved 3-11-46; sire, Eddiemere 597279; Don Kirby, Eagleville, Missouri 200.00

Blackbird Revolution T. 2d 946809, (C. H. Thompson), calved 4-7-46; sire, Revolution H. 45th 697640; Rhodes & Brown, College Mound, Missouri 500.00

COWS:

Pamela Supreme's A. 873163, (Wayne Baxter), calved 12-20-45; sire, Blackbird Baron's B. 804377; F. Cartney, Amity, Missouri 185.00

Pamela D. 4th 944745, (Wayne Baxter), calved 4-28-46; sire, Highview's Pride 2d 804375; E. M. Dale, Blythedale, Mo. 165.00

Buramere's Pride 3d 944747, (Wayne Baxter), calved 5-7-46; sire, People's Choice Bar 646920; Voris Brown, Blythedale, Missouri 200.00

Elba of Buena 627372, (W. E. Booth & Son), calved 3-31-41; sire, Eri Bell Boy 502952; Daniel Gates, Jamesport, Mo. 280.00

Blackcapmere Girl B. 14th 890465, (Voris O. Brown), calved 8-28-45; sire, Blackbird's Disraeli 702763; Clinton Cole, Bethany, Missouri 185.00

Elgona of Bethany 698657, (Wilbur Cole), calved 4-3-42; sire, Bijou Sherlock 10th 553127; Mike Cochran, Green City, Mo. 215.00

Coles Queen 829096, (Wilbur Cole), calved 7-20-44; sire, Enechomere of Lewand's 638231; Clinton Cole, Bethany, Missouri 325.00

Superlative's Queen 902825, (Wilbur Cole), calved 7-26-45; sire, Superlative 711445; Clinton Cole, Bethany, Missouri 335.00

Echo Enchantress Lassie 902829, (Wilbur Cole), calved 8-20-45; sire, Superlative 711445; Dr. Earl Laughlin, Kirksville, Missouri 405.00

Blackeyes Elgona Mc 48th 745845, (Robert L. Crabtree), calved 6-6-42; sire, Bar Prince 2d of Sunbeam 584503; Delbert Chaney, Green Ridge, Missouri 270.00

Blackcap of Fairview 53d 745812, (Robert L. Crabtree), calved 3-25-43; sire, Bar Prince 2d of Sunbeam 584503; Leonard Huff, Chillicothe, Missouri 285.00

Perryvale Veta 911915, (Robert L. Crabtree), calved 3-13-46; sire, Revelation of JWB 3d 709883; H. R. Thompson, Hatfield, Missouri 175.00

Perryvale Vohiva 911914, (Robert L. Crabtree), calved 3-13-46; sire, Revelation of JWB 3d 709883; Earl Dale, Blythedale, Missouri 160.00

Beta M. 4th 555464, (A. C. Flint Farm), calved 4-18-38; sire, Blackbird Lad of Carlisle 535923; Miller Buren, Princeton, Missouri 195.00

Brock's Blackbird I. 5th 530520, (A. C. Flint Farm), calved 4-12-37; sire, Queenmere 187th 468232; Miller Buren, Princeton, Missouri 195.00

Katie Barnard of Blachairst 604414, (A. C. Flint Farm), calved 4-29-40; sire, Repeater of Wheatland 12th 546655; Miller Buren, Princeton, Missouri 190.00

Platter Farm's Ruby 643248, (A. C. Flint Farm), calved 3-9-41; sire, Eileenmere 261st 560258; O. T. Houghton, Jamesport, Missouri 270.00

Blackbird of Melbourne 2d 643731, (A. C. Flint Farm), calved 6-5-41; sire, Miss Blackcap's Envoy 574542; H. R. Thompson, Hatfield, Missouri 250.00

Envious Fancy Tot 758466, (A. C. Flint Farm), calved 4-2-43; sire, Envious Eric B. 5th 595396; Wamboldt & McDonald, Winterset, Iowa 245.00

Enchantress 2d of Melbourne 754362, (A. C. Flint Farm), calved 6-19-43; sire, Eddiemere 597279; Delbert Chaney, Green Ridge, Missouri 165.00

Rev's Enchantmere 2d 898675, (A. C. Flint Farm), calved 6-27-45; sire, Forest Park Marshall 18th 737415; Earl Dale, Blythedale, Missouri 165.00

Rubymere M. B. 862433, (A. C. Flint Farm), calved 8-21-45; sire, Eileenmere 183d 519975; C. T. Wamboldt, Winterset, Iowa 230.00

Gateslea Envious E. Lorea 883317, (Daniel G. Gates), calved 5-12-45; sire, Envious Eric B. 5th 595396; O. T. Houghton, Jamesport, Missouri 260.00

Gateslea E. Blackbird Mere, (Daniel G. Gates), calved 3-21-46; sire, Burgoyne's Envious 717666; A. E. McCollum, Bethany, Missouri 155.00

Black Bonnie 31st 909230, (Charlene Harrison), calved 11-14-45; sire, Black Beth's General 737052; H. R. Thompson, Hatfield, Missouri 155.00

Lot 36—Blackbird Buella 2d to Clinton Cole, Bethany, Missouri 450.00

Miss Burgess B. W. 821711, (Rosemoor Farms), calved 11-8-44; sire, Enchant-

Pedigrees

A complete five-generation pedigree for only **65c each.** Send the name and number of your bull or cow together with date of calving and the name and number of the sire and dam and we will supply a typewritten pedigree at this low rate for as many as you may order.

Aberdeen-Angus Journal
WEBSTER CITY, IOWA

Raise . . .

Berkshires

the ABERDEEN-ANGUS of the PORCINE WORLD.

★ ★ ★

For information concerning this Great Breed address

Berkshire News

410 S. 5th St. Springfield, Illinois

NO OTHER LIKE IT

The land-clearing and all-round machine you have been waiting for. Furnished **with post hole digger and sickle bar attachments** if desired. Eliminates the hard work of clearing land and making fence. Propels itself anywhere—up hill and down. Two speeds for sawing and road travel. Powerful 7 H P motor. Use engine for many belt jobs when not sawing. Plenty of opportunity for profitable custom work. Costs too little to do without. Other power attachments available soon. Patents pending on exclusive OTTAWA features. Low factory-to-user prices. Send for Free details.

OTTAWA MFG. CO., 1-776 Walnut, Ottawa, Kans.

H. K. METALCRAFT

NECK CHAINS

HAVE NO ROUGH EDGES

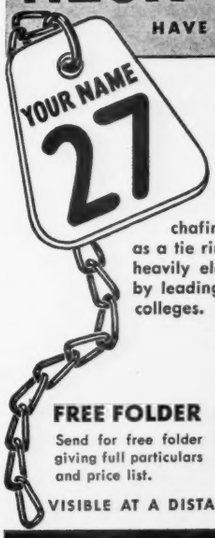

The solid brass tags have large, easy-to-read numbers deeply engraved and filled in black. A hardened spring steel ring attaches the tag and serves as a length adjustment fastener for the non-chafing steel chain and also serves as a tie ring. Both ring and chain are heavily electro-zinc plated. Endorsed by leading breeders and agricultural colleges.

FREE FOLDER

Send for free folder giving full particulars and price list.

VISIBLE AT A DISTANCE

H. K. METALCRAFT MFG. CO.

3779-10th Ave. (at 203rd St.), New York 34, N. Y.

ress Eileenmere Boy 565505; Dr. Earl Laughlin, Kirksville, Missouri 740.00

Ethland of Escort 845749, (Rosemoor Farms), calved 5-3-45; sire, Eston Escort Quality 3d 745928; Daniel Gates, Jamesport, Missouri 325.00

General Evergreen 812734, (Rosemoor Farms), calved 4-2-46; sire, Brock's General 5th 787419; E. H. Anderson, Chillicothe, Missouri 195.00

Edwina of Eagleville 942934, (H. R. Sheets), calved 5-10-46; sire, Eileenmere 617th 735627; M. L. McCrea, Maysville, Mo..... 625.00

Fairview Erica Energy 6th 946788, (C. H. Thompson), calved 5-19-46; sire, Revolution H. 45th 697640; Laurence Varley, Shenandoah, Iowa 170.00

Fairview Erica Energy 4th 946800, (C. H. Thompson), calved 3-20-46; sire, Revolution H. 45th 697640; Wilbur Cole, Bethany, Missouri 400.00

Bar's Erica Princess 2d of D. A. T. 944904, (Don A. Thompson), calved 3-29-46; sire, Blackbird of Blackwood 9th 816593; Don Kirby, Eagleville, Missouri 155.00

Black Lady of Prizemere D. 854378, (Don A. Thompson), calved 3-15-45; sire, Erica's Prizemere D. 608216; Clinton Cole, Bethany, Missouri 310.00

Blackbird Elkwood T. W. 878009, (T. B. White), calved 4-2-45; sire, Baron's Black Boy 699273; O. T. Houghton, Jamesport, Missouri 230.00

Bedonner's Tillie 2d 878017, (T. B. White), calved 6-18-45; sire, People's Choice Bar 646920; O. T. Houghton, Jamesport, Mo. 225.00

Baron's Erica W. 2d 878018, (T. B. White), calved 6-24-45; sire, People's Choice Bar 646920; Don Kirby, Eagleville, Missouri 230.00

Blackbird of Sunlight 908184, (T. B. White), calved 10-1-45; sire, People's Choice Bar 646920; Earl Dale, Blythedale, Missouri 185.00

Miss Burgess Elkwood 873430, (T. B. White), calved 9-8-45; sire, Lenoman 730479; Voris Brown, Blythedale, Mo..... 240.00

Live Stock Insurance

The Hartford Live Stock Insurance Company has a policy for your needs. We are happy to send your applications for a herd policy or whatever type insurance you may require.

Mrs. J. B. McCorkle, Representative

87 E. Lane COLUMBUS, OHIO

BRUSHES

Expertly hand made in Weston's own factory
Close thick 2-inch tufts Wire drawn Durable
Size 7½x2¾ Immediate delivery Prepaid

No. 1—Golden Thread, Rice Root, each ... $1.50
No. 2—Coachman Special Soft White Tampico ... 1.75
No. 3—Coachman Special, Mixed White and Black Tampico ... 2.00
No. 4—Coachman Special Black Waterproof fibre ... 2.25

WESTON Mfg. & Supply Co.

1937 Speer Blvd. Denver, Colo.

Neck Chains

•

L. R. Morford

Iowa City, Iowa

•

"A half a loaf is better than no loaf at all" is an old maxim; but in these days of modern business those who succeed do not loaf at all.

Southeast Iowa Breeders

Mt. Pleasant, Iowa, May 8th

SUMMARY:

57 Lots	$14690.00,	average	$ 257.72
22 Bulls	6080.00,	average	276.36
35 Cows	8610.00,	average	246.00
Top 5 Head	2540.00,	average	508.00
Top 10 Head	4385.00,	average	438.50
Top 15 Head	6005.00,	average	400.33

Top Bull—Prince Evident N. 907586; calved September 17, 1945; sire Evident K. 746625; dam Blackcap Lady of H. H. 14th 716435; consigned by C. H. Nau & Son, Columbus Junction, Iowa; purchased by Bert Boggess, Fremont, Iowa.... 610.00

Second Top Bull—Eric M. B. 14th 957099; calved July 12, 1945; sire Prince Quality of Sunbeam 744657; dam Edna M. B. 717910; consigned by Maas Brothers, Riverside, Iowa; purchased by Kenneth Redfern, Yarmouth, Iowa 510.00

Top Cow—Edella of Sunset 901910; calved June 20, 1945; sire Green Crest Elgon 657764; dam Edella 44th 744705; consigned by J. C. Holbert, Washington, Iowa; purchased by Ben Bowne, Batavia, Iowa 600.00

Second Top Cow—Burgess Erica of Emde 779010; calved May 26, 1942; sire Envious Erica W. 9th 632359; dam Miss Burgess 10th of Plateau Farm 654159; consigned by Boyd Emde & Sons, Wellman, Iowa purchased by G. L. Owens, Mt. Union, Iowa 410.00

BULLS:

Emulous of Orchard Knolls 704804, (Lyman Almond), calved 6-20-42; sire, America of Leatherwood 549163; Sylvan Regal, La Grange, Missouri 365.00

Envious Eileenmere Boy 956448, (Glen M. Bacus), calved 5-2-46; sire, Black Elbon H. 789179; Verden Wear, Central City, Iowa 200.00

Barbara's Monogram 953589, (V. L. Baughman), calved 4-10-46; sire, Blackcap's Eldine 8th 741120; G. L. Owens, Mt. Union, Iowa 250.00

Sent for record, (Fred W. Dustman), calved 4-8-46; sire, Eileenmere Enchanter W. 5th; Grover Wilson, Morning Sun, Iowa.... 180.00

Sent for record, (Fred W. Dustman), calved 4-22-46; sire, Eileenmere Enchanter W. 5th; Silver Top Farm, Belton, Missouri.... 300.00

Sent for record, (Mr. & Mrs. Henry Hohl), calved 5-27-46; sire, Elhohldale 750242; Iva Dunn, Atkins, Iowa 235.00

Lady's Bell Boy, (Lorence Jamison), calved 4-29-46; sire, Bell Boy Blackcap 579-900; Loran Swartzenderber, Willman, Iowa 195.00

Fre Mar Master 948609, (F. O. Laubach), calved 2-26-46; sire, Master Marshall B. 2d 802249; J. C. Nelson, Keosoqua, Iowa 200.00

Blackcap Elbon 5th 947963, (Henry McCleary), calved 3-5-46; sire, Edina's Elbon 676176; Lloyd Albrecht, Tiffin, Iowa 185.00

Eric M. B. 14th 957099, (Maas Bros.), calved 7-12-45; sire, Prince Quality of Sunbeam 744657; Kenneth Redfern, Yarmouth, Iowa 510.00

Sent for record, (Ralph Meade), calved 5-5-46; sire, Groveton Blackcap King 622-792; R. S. Gould, Birmingham, Iowa..... 150.00

Prince Evident N. 907586, (C. H. Nau & Son), calved 9-17-45; sire, Evident K. 746625; Bert Boggess, Freemont, Iowa.... 610.00

Eben Black Bard 920180, (Clifford M. Overton), calved 2-18-46; sire, Black Bard 7th 743102; Waldo Bloom, Winfield, Iowa 170.00

Black Trojan 6th 920182, (Clifford M. Overton), calved 2-20-46; sire, Black Bard 7th 743102; F. R. Shetler, Kalona, Iowa 200.00

Pridemere Boy 45th 924027, (Kenneth Redfern), calved 7-6-45; sire, Barbara's Envious 692884; Mark Cornick, Mt. Pleasant, Iowa 365.00

Progress General 894048, (Stanley C. Rodgers), calved 11-29-45; sire, General Lad 735273; Theodore Blake, Mediapolis, Iowa 410.00

Queen of I. R. 762418, (The Irish Ridge Farm), calved 3-26-43; sire, Blackcap Eileenmere Boy W. 618458; Jess Pearson, Ainsworth, Iowa..... 320.00

Bell Boy Barb 946290, (Twin Knolls Farm), calved 3-13-46; sire, Bell Boy Model 3d 758586; F. W. Lowe, Maywood, Missouri 250.00

Bob's Black Lad W. 913537, (Robert F. Walker), calved 5-2-46; sire, Bob's Blackcapdale 702504; L. W. Faeth, Fort Madison, Iowa..... 150.00

Cona's Erin, (Joe Dean Wells), calved 10-31-45; sire, Black Erin 4th 710636; Miller Burngodener, Burlington, Iowa..... 350.00

Eileenmere W. 80th, (F. W. Whitehead), calved 6-18-46; sire, Enchantress Eileenmere Boy 565505; A. J. Sheppard, Denmark, Iowa..... 285.00

Eileenmere W. 81st, (F. W. Whitehead), calved 8-6-46; sire, Eileenmere Bertram 717916; R. F. Pitzer, Mt. Pleasant, Iowa 290.00

COWS:

Edith of Eclipse 7th 883899, (V. L. Baughman), calved 4-21-45; sire, Blackcap's Elidine 8th 741120; Grover Wilson, Morning Sun, Iowa..... 220.00

Sent for record, (Keith & George Beik), calved 5-4-46; sire, Burgess of Oakview 2d 710705; Sylvan Regal, La Grange, Missouri 150.00

Princess Dinah W. B. 892029, (Blasi & Son), calved 4-25-45; sire, Burgess Revolution 17th 617442; R. S. Gould, Birmingham, Iowa..... 240.00

Erica 97th of Plateau Farm 654165, (Boyd Emde & Sons), calved 6-21-41; sire, Bard Burgess 546975; Leland Bozarth, Morning Sun, Iowa..... 330.00

Burgess Erica of Emde 779010, (Boyd Emde & Sons), calved 5-26-43; sire, Envious Erica W. 9th 632359; G. L. Owens, Mt. Union, Iowa..... 410.00

Erica Eborea of Emde 3d 879763, (Boyd Emde & Sons), calved 4-10-45; sire, Yorkside Eborea 698524; Leland Bozarth, Morning Sun, Iowa..... 260.00

Kindness Queen Mother of Emde 944136, (Boyd Emde & Sons), calved 3-30-46; sire, Ever Eric 6th 780112; Sylvan Regal, La Grange, Missouri..... 155.00

Elba Erica of Emde 944139, (Boyd Emde & Sons), calved 4-16-46; sire, Ever Eric 6th 780112; Sylvan Regal, La Grange, Missouri 155.00

Prairiemere E., (Elbert L. Hill), calved 5-15-46; sire, Eric M. B. 5th 839318; Jerry Swinderman, Argyle, Iowa..... 200.00

Prairiemere E. 2d, (Elbert L. Hill), calved 5-28-46; sire, Eric M. B. 5th 839318; Leland Bozarth, Morning Sun, Iowa..... 150.00

Edella of Sunset 901910, (Sunset Knoll Farms), calved 6-20-45; sire, Green Crest Elgon 657764; Ben Bowne, Batavia, Iowa 600.00

Blackcap of Fre Mar 2d 948612, (F. O. Laubach), calved 5-7-46; sire, Master Marshall B. 2d 802249; Grover Wilson, Morning Sun, Iowa..... 190.00

Pickfairdale 928803, (Ralph Meade), calved 4-17-46; sire, Barb Revolution 590107; J. C. Holbert, Washington, Iowa..... 185.00

Sent for record, (Ralph Meade), calved 6-2-46; sire, Bar H. Ever Envoy 769028; Lloyd Albrecht, Tiffin, Iowa..... 200.00

Sent for record, (Ralph Meade), calved 6-13-46; sire, Bar H. Ever Envoy 769028; Harry Williams, Mt. Union, Iowa..... 220.00

Sent for record, (Ralph Meade), calved 6-22-46; sire, Bar H. Ever Envoy 769028; Mark Cornick, Mt. Pleasant, Iowa..... 150.00

Elluna Nau 925934, (C. H. Nau & Son), calved 5-3-46; sire, Bell Boy Blackcap 579900; Milo Sheats, Aledo, Illinois..... 385.00

Jilts Chieftess 4th, (C. H. Nau & Son), calved 6-10-46; sire, Eli Bandolier of Longview 729383; Kent Feed Company, Muscatine, Iowa..... 400.00

Ebbert's Erona 2d 928034, (Harry E. Prottsman), calved 12-12-45; sire, Juana Eric 3d 702046; L. W. Faeth, Fort Madison, Iowa..... 210.00

Elluna Erica R. 924026, (Kenneth Redfern), calved 6-16-45; sire, Barbara's Envious 692884; Robert Walker, Burlington, Iowa 300.00

Blackbird June 46th, (Kenneth Redfern), calved 2-23-46; sire, Black Cappy C. 586-715; Henry Hohl, Donnelson, Iowa..... 210.00

Heroine of Meadow Lark, (Kenneth Redfern), calved 3-1-46; sire, Black Cappy C. 586715; Raymond Kile, West Liberty, Iowa 210.00

Heroine of Ferndale 6th, (Kenneth Redfern), calved 3-12-46; sire, Black Cappy C. 586715; Raymond Kile, West Liberty, Iowa 210.00

Heroine Fern, (Kenneth Redfern), calved 3-23-46; sire, Black Cappy C. 586715; Goose Creek Farm, Muscatine, Iowa & Bar H. Farm, Columbus Junction, Iowa.... 250.00

Pride of Prairie Park 5th 823479, (Stanley C. Rodgers), calved 6-26-44; sire, Blackcap Cavalier 2d 716314; John Holtkamp, West Point, Iowa..... 255.00

Queenetta, (Stanley C. Rodgers), calved 4-19-46; sire, Baron of Wilton 737289; Mr. & Mrs. Ed Swinderman, Argyle, Iowa 185.00

Baron's Blackbird Idol, (Stanley C. Rodgers), calved 5-18-46; sire, Baron of Wilton 737289; Theodore Blake, Mediapolis, Iowa 165.00

Blackcap Estellina 2d 538311, (C. J. Schulte & Son), calved 7-8-37; sire, Blackcap Orphan 473323; L. W. Faeth, Fort Madison, Iowa 235.00

Eileen Quality Miss, (Twin Knolls Farm), calved 4-5-46; sire, Eric Prince M. 4th 744428; Theodore Blake, Mediapolis, Iowa 180.00

Eric's Queen 13th, (Twin Knolls Farm), calved 4-18-46; sire, Eric Prince M. 4th 744428; Evan Edwards, Columbus Junction, Iowa 200.00

Princess Lois 2d, (Twin Knolls Farm), calved 4-18-46; sire, Eric Prince M. 4th 744428; J. C. Nelson, Keosoqua, Iowa 180.00

Twin Knolls Elta, (Twin Knolls Farm), calved 5-29-46; sire, Eric Prince M. 4th 744428; Milo Sheats, Aledo, Illinois 280.00

Wellsconadale 2d 757102, (Joe Dean Wells), calved 6-30-43; sire, Bell Boy Blackcap 579900; Max Chandler, Danville, Iowa 320.00

Miss Burgess W. 10th, (F. W. Whitehead), calved 2-20-46; sire, Enchantress Eileenmere Boy 565505; A. A. Rieck & Sons, Iowa City, Iowa 370.00

Extra Lot to R. S. Gould, Birmingham, Iowa 250.00

Lamoine Valley Sale

Good Hope, Illinois, May 7th

SUMMARY:

55 Lots	$16295.00, average	$ 296.27
7 Bulls	2310.00, average	330.00
48 Cows	13985.00, average	291.35
Top 5 Head	3365.00, average	673.00
Top 10 Head	5315.00, average	531.50
Top 15 Head	6890.00, average	459.33

Top Bull—Bandolier's Revolution L. 856410; calved March 1, 1945; sire Bandolier of Fosston 616921; dam Favorite Revolution of Clay 2d 656580; consigned by Truax and LaVoi, Fiatt, Illinois; purchased by G. G. Johnston, Ray, Illinois 410.00

Top Cow—Miss Georgina of Blau-Velt 889-428; calved July 15, 1945; sire General 17th 750888; dam Miss Georgina 10th 610440; consigned by Leslie T. Hamilton, Macomb, Illinois; purchased by Timberline Stock Farm, Congerville, Illinois 1000.00

Second Top Cow—Georgina Lady W. 885-286; calved July 18, 1945; sire Evident K. 746625; dam Prairie Hope Georgina 746624; consigned by William Weir, Gladstone, Illinois; purchased by Hallam Homestead Farms, Monmouth, Illinois 910.00

Third Top Cow—Barbara 9th of Bradley 941366; calved July 1, 1946; sire Burgess 108th 777650; dam Barbara B. 24th 570724; consigned by F. M. Bradley & Sons, Avon, Illinois; purchased by B. R. Bradley, Avon, Illinois 600.00

BULLS:

Blue Ribbon Mercer 902760, (Carl Bonnett), calved 4-4-45; sire, Mercer 22d 747018; Durham Lucas, Monmouth, Illinois 300.00

Burgess B. 210th 941361, (F. M. Bradley & Sons), calved 6-8-46; sire, Burgess 109th 791899; Durham Lucas, Monmouth, Illinois 200.00

Ames Plantation Elba 1st, (Dean Depler & R. Krieder), calved 4-23-46; sire, Ames Plantation Elba Ensign 789997; Fred Habel, West Point, Illinois 280.00

Prince Don 8th 905595, (F. A. Moore & Sons), calved 6-10-45; sire, Elze's Reserve 649307; Paul Kensler, Dallas City, Illinois 320.00

Queen Mother's Burger 2d 857436, (Alvin McGaughey), calved 4-29-45; sire, Burgess Juan 4th 697579; Leslie Ricketts, Maquake, Illinois 400.00

Bandolier's Revolution L. 856410, (Truax & LaVoi), calved 3-1-45; sire, Bandolier of Fosston 616921; G. G. Johnston, Ray, Illinois 410.00

Bandolier of Woods Edge 786036, (William Weir), calved 5-3-43; sire, Bandolier of Anoka 12th 572104; Wil-Jan-Saun Farm, Maquon, Illinois 400.00

COWS:

Elba Elben Lena, (H. Leon Barrett), calved 7-2-46; sire, Bertram C. 638264; A. D. Bradshaw, Smithshire, Illinois 170.00

J. M.'s Queen Mother 3d, (Baylor Farms), calved 4-21-42; sire, Blackcap's Lad S. 4th 602044; Ira C. Faust, Lewistown, Illinois 190.00

Baylor's Envious Maid 632991, (Baylor Farms), calved 4-28-41; sire, Envious Bar 573304; Charles McChessney, Gladstone, Illinois 425.00

Blackbird of Don Lou 625663, (Baylor Farms), calved 3-31-40; sire, Pride Rabban 538464; Depler & Childers, Lewistown, Illinois 340.00

Blackcap Eileen 57th 940570, (Carl Bonnett), calved 4-20-46; sire, Mercer 22d 747018; Stanley Chatterson & Son, Avon Illinois 165.00

Princess Evan of Bon Shire 23d 949440, (Bon Shire Farms), calved 4-24-46; sire, Prince Evan 16th 620617; Carl Johnson, Smithshire, Illinois 190.00

Bon Shire's Eborea 932759, (Bon Shire Farms), calved 2-22-46; sire, Prince Evan 16th 620617; A. D. Bradshaw, Smithshire, Illinois 165.00

Barbara 9th of Bradley 941366, (F. M. Bradley & Sons), calved 7-1-46; sire, Burgess 108th 777650; B. R. Bradley, Avon, Illinois 600.00

Evergreen E. 22d 697550, (H. Bruce Bricker), calved 4-18-42; sire, Burgess 29th 472613; Frank Anderson, Biggsville, Illinois 275.00

Intensive Barbara B. 907049, (H. Bruce Bricker), calved 12-15-45; sire, Eilean Barbara 6th 697568; J. C. Ewing, Lewistown, Illinois 215.00

Lady Erica B. 8th 907046, (H. Bruce Bricker), calved 9-30-45; sire, Eilean Barbara 6th 697568; A. D. Bradshaw, Smithshire, Illinois 250.00

Elbiness B. 5th 907050, (H. Bruce Bricker), calved 1-6-46; sire, Eilean Barbara 6th 697568; A. D. Bradshaw, Smithshire, Illinois 205.00

Miss Juanerra B. 2d 907051, (H. Bruce Bricker), calved 1-12-46; sire, Eilean Barbara 6th 697568; F. M. Bradley & Sons, Avon, Illinois 340.00

Miss Juanerra B. 3d 947951, (H. Bruce Bricker), calved 7-5-46; sire, Eilean Barbara 6th 697568; Don Keisler, Bushnell, Illinois 300.00

Evergreenmere B. 2d 947952, (H. Bruce Bricker), calved 7-12-46; sire, Eilean Barbara 6th 697568; Bill Wier, Gladstone, Illinois 235.00

Blackcap Belinda B. 2d 947949, (H. Bruce Bricker), calved 6-3-46; sire, Eilean Barbara 6th 697568; A. D. Bradshaw, Smithshire, Illinois 180.00

Ames Blackbird D. 2d 955449, (Dean Depler & R. Krieder), calved 3-12-46; sire, Ames Plantation Elba Ensign 769997; A. D. Bradshaw, Smithshire, Illinois 250.00

Ames Edylblack D. 1st 955448, (Dean Depler & R. Krieder), calved 3-3-46; sire, Ames Plantation Elba Ensign 789997; A. D. Bradshaw, Smithshire, Illinois 220.00

Blackcap Lady of H. H. 28th 863398, (G. H. Ewan & Son), calved 6-6-45; sire, Burgess Evident 690667; Homer Clark, Aledo, Illinois 285.00

Eriskay Erica M. 954346, (Alex Games), calved 5-2-46; sire, Eileenmere R. 2d 614-452; E. S. Slusher, Macomb, Illinois 230.00

Eric Blackbird Burgo 954347, (Alex Games), calved 4-20-46; sire, Eileenmere R. 2d 614452; E. S. Slusher, Macomb, Illinois 245.00

Miss Burgident 918999, (George M. Hallam & Sons), calved 7-26-46; sire, Burgess Evident 690667; A. D. Bradshaw, Smithshire, Illinois 200.00

Princess Burgess of H. H. 3d 914416, (George M. Hallam & Sons), calved 4-26-46; sire, Burgess Evident 690667; J. Miles McGrew, Walnut, Illinois 255.00

Bandolier's Blackcap of H. H. 874337,

More Profits with Meat-Type HAMPSHIRES

✔ Better Mothers
✔ Cheaper Gains

Hampshire brood sows are the best of all mothers, can be depended on for an extra pig to each husky twice-a-year litter. You save feed, too, with market-topping meat-type Hampshires. Fast growing, early maturing, easy feeding; unequalled rustlers and pasture grazers. **WRITE TODAY for Free** illustrated booklet about Hampshires; location of 100 bred sow sales; addresses of nearby breeders.

FREE! SPECIAL: 6 mo. subscription to **Hampshire Herdsman**, breed magazine—Send 50c to

HAMPSHIRE SWINE REGISTRY
114 Commercial Bank Bldg., PEORIA, ILL.

BRED SOWS
By Mail Order!
Save tires and time! Let our expert Fieldmen select your bred sows, at your price . . . a free service . . . *satisfaction guaranteed.* Write for details.

DAISY *Cattle Markers*

DELIVERY ONE TO THREE DAYS POSTPAID

NO. 21—FOR NECK. Adjustable chain. Numbered both sides. $11.50 per doz.

NO. 17—FOR HORNS. Adjustable chain. $8.00 per doz.

NO. 25M—Marker Plates without chain. Key Ring Fasteners. $6.50 per doz.

NO. 38—DOUBLE PLATE NECK CHAIN. Upper portion strap; lower portion chain. $12.50 per dozen.

NO. 25—DOUBLE PLATE ALL CHAIN MARKER. Marker Plates SOLID BRASS, numbered both sides. Chain is brass plated. Weight, 1 lb. each.

Price: $14.50 per doz.

Sample mailed for $1.00. Write for folder.

GOLDEN ARROW FARMS
Dept. X Box 7 Huntington, Indiana

Plenty of Water...
AT THE SLIGHTEST BREEZE!

You can depend on a Dempster windmill to provide your livestock with a steady, abundant supply of water the year 'round.

Running water is your greatest money-making convenience . . . saves manpower . . . reduces feeding period . . . helps boost production—and profits! See your Dempster dealer about Dempster's complete water supply line.

AMERICA'S *Complete* LINE
Windmills
Pumps and Cylinders
Shallow Well, Deep Well and Ejector Water Systems
Tanks
Pump Jacks
Irrigation Equipment

DEMPSTER MILL MFG. CO.
BEATRICE, NEBRASKA

(George M. Hallam & Sons), calved 11-10-45; sire, Evergreen's Bandolier 728-082; A. D. Bradshaw, Smithshire, Illinois 225.00

Blackcap Lady of H. H. 35th 919002, (George M. Hallam & Sons), calved 8-18-46; sire, Burgess Evident 690667; A. D. Bradshaw, Smithshire, Illinois 250.00

Blackbird Lass of H. H. 874335, (George M. Hallam & Sons), calved 10-12-45; sire, Evergreen's Bandolier 728082; Swanson Bros., Little York, Illinois 260.00

Miss Blackbird of H. H. 874336, (George M. Hallam & Sons), calved 11-13-45; sire, Burgess Evident 690667; Joe Williamson, New Philadelphia, Illinois 235.00

Burgess Miss 30th 956941, (Ray M. Hamilton), calved 7-6-46; sire, Burgelba K. 625370; Valney Carlson, Stoneburst, Illinois 185.00

Miss Georgina of Blau-Velt 889420, (Leslie T. Hamilton), calved 7-15-45; sire, General 17th 750888; Timberline Farm, Congerville, Illinois 1000.00

Barbara of Blau-Velt 889438, (Leslie T. Hamilton), calved 11-18-45; sire, General 17th 750888; H. Ward Benson, Des Moines, Iowa 430.00

Juanita of Blau-Velt 889436, (Leslie T. Hamilton), calved 10-30-45; sire, General 17th 750888; J. A. Henderson & Sons, Danvers, Illinois 265.00

Elbina 3d of Blau-Velt 889437, (Leslie T. Hamilton), calved 11-14-45; sire, General 17th 750888; J. A. Henderson & Sons, Danvers, Illinois 225.00

Elbarea of Blau-Velt 889435, (Leslie T. Hamilton), calved 10-21-45; sire, General 17th 750888; Arthur Nichols, Bradford, Illinois 250.00

Revolution McHenry Lady, (J. Miles McGrew), calved 5-15-46; sire, Black Burgess of Oakview 3d 757180; Carl Bonnett, Bushnell, Illinois 205.00

Miss Evergreen Bee, (J. Miles McGrew), calved 5-15-45; sire, Blackcap Bee B. 751095; F. A. Moore & Sons, Monmouth, Illinois 300.00

Revoburgess Lady of Greentop 926517, (J. Miles McGrew), calved 7-17-45; sire, Barbara's King R.; Joe Williamson, New Philadelphia, Illinois 225.00

Blackcap Enchantress, (J. Miles McGrew), calved 5-2-45; sire, Blackcap Bee B. 751-095; Joe Williamson, New Philadelphia, Illinois 225.00

Miss Evident Burgess of H. H. 863400, (F. A. Moore & Sons), calved 6-10-45; sire, Burgess' Evident 690667; Wade Collins, Vandalia, Michigan 265.00

Black Lassie 50th 831349, (F. A. Moore & Sons), calved 1-31-45; sire, Blackcap Roselad 675588; Joe Williamson, New Philadelphia, Illinois 265.00

Princess of Waubun Hills 74th 791642, (Truax & LaVoi), calved 5-26-44; sire, Edellor of Page 44th 510413; Lloyd Hutchins, Macomb, Illinois 290.00

Georgina Lady W. 885286, (William Weir), calved 7-18-45; sire, Evident K. 746625; Hallam Homestead, Monmouth, Illinois 910.00

Barbara Lady W. 885187, (William Weir), calved 7-22-45; sire, Evident K. 746625; J. Miles McGrew, Walnut, Illinois 315.00

Elba Baress W. 885161, (William Weir), calved 4-6-45; sire, Bar Burgess 8th 656-784; Twin Brook Farms, Morton, Illinois 290.00

Erica Eva W. W. 885170, (William Weir), calved 4-17-45; sire, Ballindalloch Bradmar 3d 603804; Homer Clark, Aledo, Illinois 400.00

Erica Lass W. 885178, (William Weir), calved 5-6-45; sire, Ballindalloch Bradmar 3d 603804; Fred Habel, West Point, Illinois 270.00

Miss Barbara of W. J. S. 2d, (Wil-Jan Saun Farm), calved 8-29-45; sire, Envious Marshall 100th 750885; H. Ward Benson, Des Moines, Iowa 300.00

Miss Enline 2d of Wil-Jan-Saun, (Wil-Jan-Saun Farm), calved 12-8-44; sire, Envious Marshall 100th 750885; Paul Kensler, Dallas City, Illinois 270.00

Blackcap Miss Lady, (J. Miles McGrew), calved 5-10-46; sire, Blackcap Bee B. 751095; Carl Bonnett, Bushnell, Illinois 200.00

DUROCS

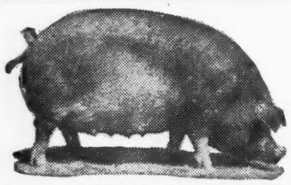

The Practical Farmer's Choice!

Why?

Because, DUROCS GROW FASTER ON LESS FEED. For larger litters of faster growing pigs choose DUROCS—the leading breed of swine in the U. S. A.

The DUROC ASSOCIATION is ready to help you start making more money with DUROCS. For FULL INFORMATION, WRITE TODAY!

UNITED DUROC RECORD ASSN.

Room 3, Duroc Bldg., Peoria 3, Ill.

Wayne County Show and Sale

Monticello, Kentucky, May 6th

SUMMARY:

56 Lots	$13690.00, average	$ 244.46
9 Bulls	2400.00, average	266.66
47 Cows	11290.00, average	235.93
Top 5 Head	1810.00, average	362.00
Top 10 Head	3450.00, average	345.00
Top 15 Head	6005.00, average	333.66

Top Bull—Ledas Blackbird Echo; calved May 26, 1946; sire, Echo's Model 547501; dam, Blackbird Leda 2d 536354; consigned by E. S. Williams, Mill Springs, Kentucky; purchased by James Wilmot, Stanford, Kentucky 380.00

Top Cow—Madeen's Hartsaw 901112; calved July 10, 1945; sire, Dalton's Black Boy 3d 729783; dam, Maideen A. 772502; consigned by A. E. Christian, Monticello, Kentucky; purchased by R. E. Palmore, Horse Cave, Kentucky 370.00

THE SHOW:

EXHIBITORS: Burnett, Alfred & Mark, Monticello, Kentucky; Cooper, Henry, Frazer, Kentucky; Christian, A. E., Monticello, Kentucky; Conatser, C. J., Burnside, Kentucky; Dalton Bros., Susie, Kentucky; Duncan, O. O., Burnside, Kentucky; Gregory, George D., Monticello, Kentucky; McLane, J. P., Monticello, Kentucky; Munsey, W. F. & Son, Betsey, Kentucky; Parmley, Giles & Denver, Monticello, Kentucky; Rice, G. P. & Grant C., Monticello, Kentucky; Shearer, C. A., Monticello, Kentucky; Tucker, Mosie, Kidder, Kentucky; Williams, E. S., Mill Springs, Kentucky.

BULLS:

Class 1, (3 shown): 1—Q. Marshall 73d 902247, Rice; 2—Blackcap Marshall Allen 836996, Cooper; 3—Bernett's Black Boy, Burnett.

Class 2, (3 shown): 1—Prince Blackster 932831, Duncan; 2—Blackbird T.'s Lad 917889, Dalton Bros.; 3—Mac B. C., McLane.

Class 3, (3 shown): 1—Ledas Blackbird Echo, Williams; 2—Queen's Revolt 1st, Gregory; 3—Eric Marshall B. 939077, Shearer.

Champion Bull: Q. Marshall 73d 902247, Rice.

Reserve Champion Bull: Prince Blackster 932831, Duncan Bros.

COWS:

Class 4, (9 shown): 1—Lassiemere W. 640982, Shearer; 2—Blackcap Lassie 89th 766493, Cooper; 3—Queen Eric 4th 778398, Christian; 4—Queen of Wayne 778395, Christian; 5—Lady Elaine 4th 708-035, Shearer; 6—Parmley's Queen 2d 527061, Parmley; 7—Lottie Moon 2d 523044, Parmley; 8—Queen Eric 17th 770534, McLane; 9—Valiant Q. B. C. R. 2d 488039, Dalton Bros.

Class 5, (26 shown): 1—Madeen's Hartsaw 901-112, Christian; 2—Q. Eric R. 902246, Rice; 3—Gracie Ann 6th 921556, Cooper; 4—Mac Queen, McLane; 5—Hartsaw Marie 901116, Christian; 6—Queen B. C. R. 23d 881929, Rice.

Class 6, (7 shown): 1—Gregory's Blue Bell, Gregory; 2—Queen's Lady 2, Gregory; 3—Blackcap Queen, Cooper; 4—Dixie's Sue, Cooper; 5—Wanda K, 12th 713682, Conatser & Duncan; 6—Gregory's Queen 2d, Gregory; 7—Black Locust Fleta Miss 7th, Munsey & Son.

Champion Female: Madeen's Hartsaw 901112, Christian.

Reserve Champion Female: Parmley's Queen 528-322, Parmley.

THE SALE:

BULLS:

Bernett's Black Boy, (Alfred & Mark Burnett), calved 12-10-45; sire, Dalton's Black Boy 729786; J. M. Bartelson, Monticello, Kentucky 215.00

Blackcap Marshall Allen 836996, (Henry Cooper), calved 10-18-44; sire, Blackcap Marshall 62d 548195; J. B. Smith, Danville, Kentucky 305.00

Prince Blackster 932831, (C. J. Conatser & O. O. Duncan), calved 2-29-46; sire, Broadus Blackster 596011; Duncan Bros., Monticello, Kentucky 240.00

Blackbird T.'s Lad 917889, (Dalton Bros.), calved 3-15-46; sire, Eileenmere's Ebrito 709800; Arthur & Walter Gerndt, Allardt, Tennessee 305.00

Queen's Revolt 1st, (George D. Gregory), calved 5-17-46; sire, Barbara's Revolt S. 755339; C. M. & J. M. Elan, Monticello, Kentucky 250.00

Mac. B. C., (J. P. McLane), calved 4-17-46; sire, Blackcap Mac. 10th 831878; W. L. Maupin, Albany, Kentucky 195.00

YOUR FIRST BAG OF

VIKING VILAK

will show you why more Feeders are changing to this better Mineral daily

The Choice of Breeders

and Feeders of Champions

ASK FOR IT BY NAME

No Other Mineral Is Quite The Same!

Viking Laboratories, Des Moines

DRESS UP YOUR STOCK!

Stock Show and Sale—Test the *real* value of your cattle! You'll come home loaded with cash and prizes if you glamorize your livestock with

SHO-KOTE SHAMPOO AND HAIR DRESSING

Up-to-date breeders of blue-ribbon champions the country over advise using Sho-Kote deluxe Shampoo, the highly concentrated cleansing oil (not a soap) which *digs out dirt*, leaves hair remarkably clean and silky-soft. Then lightly apply Sho-Kote Hair Dressing, containing the same special eye-appeal ingredient used in treating costly furs—and it's easy to dress hair any style. GUARANTEED...money back if not *completely satisfied*. Rush order before the next show or sale. Sho-Kote Shampoo, $2.00 qt., $6.50 gal. Sho-Kote Hair Dressing, $1.50 qt., $5.00 gal. DEALERS WANTED.

SECURITY REMEDIES CO., Dept. AAJ
144 West 27th Street, New York 1, N. Y.

IDENTIFY YOUR STOCK with TAMP-R-PRUF EAR SEALS

Used by over 15,000 breeders, vets and farmers. Light, humane, rust-proof, inexpensive. Each tag stamped with number or name. Write today for FREE samples and prices.

SECURITY SEAL CO., Dept. AA-6
144 W. 27th St., New York 1, N. Y.

BURLINGAME, FIELD, PIERCE & BROWNE, INC.

Incorporated 1922

FARM CONSULTANTS FOR OVER 25 YEARS

Send for folder explaining our service in supervision of Farm Operations, Farm Accounting and Tax Returns

45 WEST 45TH STREET
NEW YORK, N. Y.

518 TURKS HEAD BUILDING
PROVIDENCE, R. I.

Q. Marshall 73d 902247, (G. P. & Grant C. Rice), calved 8-10-45; sire, Queen's March 72d 725553; C. L. Kline, Robbins, Tennessee 325.00

Eric Marshall B. 939077, (C. A. Shearer), calved 5-18-46; sire, Eric Marshall 54th 770538; Perk & Loveless, Cooper, Kentucky 185.00

Ledas Blackbird Echo, (E. S. Williams), calved 5-20-46; sire, Echo's Model 547-501; James Wilmot, Stanford, Kentucky 380.00

COWS:

Queen B. C. R. 45th (Alfred & Mark Burnett), calved 1-12-46; sire, Dalton's Black Boy 729786; Jack Masingale, Windy, Kentucky 160.00

Parmley's Queen C. 2d, (Alfred & Mark Burnett), calved 9-1-45; sire, Black Boy of Elihu 621402; Fred B. Tate, Monticello, Kentucky 150.00

Gracie Ann 6th 921556, (Henry Cooper), calved 1-29-46; sire, Ballmere 5th 589-455; C. L. Kline, Robbins, Tennessee 300.00

Blackcap Lassie 89th 766493, (Henry Cooper), calved 6-14-43; sire, Ballmere 5th 589455; Garland James, Stanford, Kentucky 315.00

Dixie's Sue, (Henry Cooper), calved 9-8-46; sire, Ballmere 5th 589455; Walter Gerndt, Allardt, Tennessee 180.00

Blackcap Queen, (Henry Cooper), calved 6-19-46; sire, Blackcap Marshall Allen 836-996; Leland Barnes, Monticello, Kentucky 240.00

Hartsaw Lassie 901114, (A. E. Christian), calved 8-17-45; sire, Ballmere's Mac 760-129; J. E. Lyon, Byhalia, Mississippi 335.00

Queen of Wayne 778395, (A. E. Christian), calved 7-30-43; sire, Blackcap Marshall 62d 548195; Fred B. Tate, Monticello, Kentucky 350.00

Queen Eric 4th 778398, (A. E. Christian), calved 8-10-43; sire, Queen's Marshall 63d 612998; Garland James, Stanford, Kentucky 310.00

Queen of Wayne 14th 901115, (A. E. Christian), calved 10-10-45; sire, Blackcap Ballmere 3d 715004; R. E. Palmore, Horse Cave, Kentucky 280.00

Hartsaw Marie 901116, (A. E. Christian), calved 11-3-45; sire, Ballmere's Mac 760-129; C. L. Kline, Robbins, Tennessee 280.00

Hartsaw Lee's Lady 901111, (A. E. Christian), calved 5-22-45; sire, Rich Woodmere 743344; Garland James, Stanford, Kentucky 300.00

Madeen's Hartsaw 901112, (A. E. Christian), calved 7-10-45; sire, Dalton's Black Boy 3d 729783; R. E. Palmore, Horse Cave, Kentucky 370.00

Echo's Hartsaw Lady 901113, (A. E. Christian), calved 7-15-45; sire, Echo's Model 547501; C. L. Kline, Robbins, Tennessee 310.00

Black Eileen of Erica 7th 899354, (C. J. Conatser & O. O. Duncan), calved 2-24-46; sire, General 99th of MacMor 727-712; J. E. Lyan, Byhalia, Mississippi 210.00

Wanda K. 12th 713682, (C. J. Conatser & O. O. Duncan), sire, Cowan's Choice 587-344; Larry Silvers, Bronson, Kentucky 155.00

Marie's Girl Noel 932843, (C. J. Conatser & O. O. Duncan), calved 4-11-46; sire, Bessie Noel's Prince 592064; C. L. Kline, Robbins, Tennessee 200.00

Valiant Q. B. C. R. 2d 488039, (Dalton Bros.), calved 8-30-34; sire, Marshall Boy of Dixie 456200; C. T. Barton, Susie, Kentucky 170.00

Elizabeth D., (Dalton Bros.), calved 3-25-46; sire, E. Marshall 7th 667810; Teater Bros., Lancaster, Kentucky 220.00

Fernbanks Eileen 2d, (George D. Gregory), calved 5-6-46; sire, Allen Boy 11th 825-082; J. B. Smith, Danville, Kentucky 205.00

Queen's Lady 2d, (George D. Gregory), calved 5-12-46; sire, Barbara's Revolt S. 755339; C. L. Kline, Robbins, Tenn. 200.00

Gregory's Blue Bell, (George D. Gregory), calved 5-27-46; sire, Barbara's Revolt S. 755339; C. L. Kline, Robbins, Tennessee 215.00

Queen G. D. G. 1st, (George D. Gregory), calved 6-4-46; sire, Barbara's Revolt S. 755339; C. M. & J. S. Elan, Monticello, Kentucky 190.00

Gregory's Queen 2d, (George D. Gregory), calved 7-2-46; sire, Barbara's Revolt S. 755339; Arthur Gerndt, Allardt, Tenn. 165.00

Queen Eric 17th 770534, (J. P. McLane), calved 5-27-43; sire, Blackcap Marshall 62d 548195; Walter Dalton, Susie, Kentucky 260.00

Mac Queen, (J. P. McLane), calved 4-18-46; sire, Blackcap Mac. 10th 831878; J. B. Smith, Albany, Kentucky 210.00

Lonia 883060, (W. F. Munsey & Son), calved 8-15-45; sire, Sherwood's Little Boy 611597; J. B. Smith, Albany, Kentucky 180.00

Black Locust Georgia Lee 1st, (W. F. Munsey & Son), calved 9-15-45; sire, Sherwood's Little Boy 611597; Jack Masingale, Windy, Kentucky 175.00

Black Locust Fleta Miss 7th, (W. F. Munsey & Son), calved 8-20-46; sire, Sherwood's Little Boy 611597; J. V. Burton, Harrodsburg, Kentucky 155.00

Parmley's Queen 2d 527061, (Giles & Denver Parmley), calved 7-3-36; sire, Queen's Eric 9th 420643; W. B. Kendrick, Clarksville, Tennessee 185.00

Lottie Moon 2d 523044, (Giles & Denver Parmley), calved 7-10-37; sire, Queen's Boy T. 485629; C. A. Shearer, Monticello, Kentucky 175.00

Q. Eric R. 902246, (G. P. & Grant C. Rice), calved 7-30-45; sire, Queen's March 72d 725553; J. E. Lyon, Byhalia, Miss. 315.00

Queen B. C. R. 23d 881929, (G. P. & Grant C. Rice), calved 5-16-45; sire, Bethel Bandocap 554160; J. E. Lyon, Byhalia, Mississippi 285.00

Eric's V. R. 3d 881932, (G. P. & Grant C. Rice), calved 11-15-45; sire, Bethel Bandocap 554160; O. M. Rector, Susie, Ky. 215.00

Lady Elaine 4th 709035, (C. A. Shearer), calved 5-6-42; sire, Lady B. Major D. 633316; Fred B. Tate, Monticello, Ky. 330.00

Queen Lillie 939067, (C. A. Shearer), calved 3-7-46; sire, Eric Marshall 54th 770-538; J. B. Smith, Albany, Kentucky 200.00

Fae Again 939066, (C. A. Shearer), calved 3-5-46; sire, Eric Marshall 54th 770538; Jack Masingale, Wendy, Kentucky 160.00

Elaine Again 939068, (C. A. Shearer), calved 3-12-46; sire, Eric Marshall 54th 770538; W. L. Maupin, Albany, Ky. 205.00

Lassiemere W. 640982, (C. A. Shearer), calved 4-9-41; sire, Eileenmere 280th 589582; C. T. Barton, Williamsburg, Ky. 360.00

Tucker's Mariana 885136, (Mosie Tucker), calved 5-15-45; sire, Broadus Blackster 3d 697966; O. M. Rector, Susie, Kentucky 190.00

Tucker's Juliet 3d 885137, (Mosie Tucker), calved 5-25-45; sire, Broadus Blackster 3d 697966; J. V. Burton, Harrodsburg, Kentucky 155.00

Sudie A. 868566, (E. S. Williams), calved 4-3-45; sire, Alexander's Black 650276; J. E. Lyon, Byhalia, Miss. 320.00

Ecklart's Dutchmere 901182, (E. S. Williams), calved 12-4-45; sire, Pr. Eckhart of Mill Springs 743337; Garland James, Stanford, Kentucky 240.00

Queen Alexander 868567, (E. S. Williams), calved 5-7-45; sire, Alexander's Black 650-276; C. T. Barton, Williamsburg, Ky. 350.00

Echo's Marymere 901181, (E. S. Williams), calved 10-10-45; sire, Echo's Model 547-501; Jewell Bros., Horse Cave, Kentucky 235.00

Queen's Dorothy 853933, (E. S. Williams), calved 7-12-45; sire, Shortymere E. 783-367; J. E. Lyon, Byhalia, Mississippi 250.00

Nancy Julian W. 883830, (E. S. Williams), calved 6-14-45; sire, Echo's Model 547501; Dixie Stock Farm, Lancaster, Kentucky 330.00

Southeast Kansas Sale

Ottawa, Kansas, May 2, 1947

SUMMARY:

46 Lots	**$11480.00,**	**average**	**$ 249.57**
18 Bulls	**4650.00,**	**average**	**258.33**
28 Cows	**6830.00,**	**average**	**243.93**
Top 5 Head	**1900.00,**	**average**	**380.00**
Top 10 Head	**3470.00,**	**average**	**347.00**
Top 15 Head	**4845.00,**	**average**	**323.00**

Top Bull—Wilsonian General 5th 886610; calved May 20, 1945; sire, Elari Bar 699-117; dam, Pride Echo 53d 547658; consigned by Wilson Farms, Williamstown, Kansas; purchased by Frank Wuckowitsch, Greeley, Kansas 400.00

Second Top Bull—Wilsonian General 886-604; calved April 27, 1945; sire, Revemere of Wheatland 20th 591064; dam, Blackbird of Willow Park 5th 543990; consigned by T. B. Wilson Farms, Williamstown, Kansas; purchased by O. G. Brownback & Sons, LaCygne, Kansas 360.00

Top Cow—Zola of Blackpost 884758; calved August 26, 1945; sire, Black Prince of Blackpost 675570; dam, Zola M. 10th 621751; consigned by Blackpost Ranch, Olathe, Kansas; purchased by Carol Martin, Lawrence, Kansas 450.00

Second Top Cow—Eileen of Creek Valley; calved May 4, 1946; sire, Eileenmere of Creek Valley 775172; dam, Peirce's Princess Barbara 59th 777113; consigned by Creek Valley Farm, Fall River, Kansas; purchased by Robert A. Finney, Humboldt, Kansas 330.00

BULLS:

Ione's Prince of Blackpost 64th, (Blackpost Ranch), calved 3-30-46; sire, Black Prince of Blackpost 675570; Lewis Williams, Redfield, Kansas 255.00

Queen's Prince of Blackpost 5th, (Blackpost Ranch), calved 2-8-46; sire, Black Prince of Blackpost 675570; Oswold Bros., Colony, Kansas 275.00

Marshall of Blackpost 31st, (Blackpost Ranch), calved 5-19-46; sire, Marshall of Blackpost 695495; F. H. Wiswell, Olathe,

Stone's Superior
Cattle Neck Chains

Guaranteed for long service
Used by leading breeders.

- **Inexpensive—Economical**
- **Very large numbers, can be read at greater distance**
- **Deeply cut numbers on both sides**
- **Numbers filled with Black enamel**
- **Tag is ⅛ inch thick, made of hard brass**
- **Heavy coil chain (case hardened) electro-zinc plated**
- **Ring fastener made of spring steel, oil tempered, cadmium plated.**
- **Tag has smooth surface, no rough edges**
- **Can be furnished with or without names**
- **Satisfaction Guaranteed. Prompt Service**

For information write

Stone Mfg. & Supply Co.
1305 Union Ave. Kansas City 7, Mo.

Kansas 190.00

Eileenmere 2d of Creek Valley, (Creek Valley Farm), calved 2-18-46; sire, Eileenmere of Creek Valley 775172; Victor Lofgren, Ottawa, Kansas 340.00

Revemere Wheatland of Silvertop 887242, (Clarence C. Ericson & Sons), calved 12-31-44; sire, Revemere of Wheatland 20th 591664; A. M. Goodwin 170.00

Blacky of Redfield, (Fred Fink), calved 5-17-46; sire, Earl 4th of Dalebanks 631-496; J. H. Snyder, Waverly, Kansas 165.00

Black Spark of Redfield, (Fred Fink), calved 6-27-46; sire, Earl 4th of Dalebanks 631496; A. W. Thomas, Altamont, Kan. 170.00

McHenry Tarkio of Blackpost 808415, (Robert A. Finney), calved 5-11-44; sire, McHenry Tarkio 1344th 586294; Keith & Jauernig, Burlington, Kansas 350.00

Erica Bell Boy A. G., (A. J. Gorges Angus Farm), calved 8-8-46; sire, Bell Boy of Dalebanks 754001; L. P. McGren, Quenemo, Kansas 235.00

Niraland Black Boy 884763, (G. E. McGill), calved 1-5-46; sire, Ellnora's Bell Boy 783308; A. T. Bundy, Hillsdale, Kansas 300.00

Erman of Burr Oak Farms 946107, (Charles L. Olson), calved 6-4-46; sire, Enname's Bomber Duke 779244; Walter Meyer, LeRoy, Kansas 150.00

Erica Etrurian P. R. 2d 885992, (Leo B. Parker), calved 4-4-45; sire, Burgess of Sunnybrook 705006; Richardson Bros., Westphalia, Kansas 335.00

Bell Boy of Tauy Creek, (L. C. Rice & Son), calved 3-5-46; sire, Highland Bell Boy 4th 743117; Hale Parker, Ottawa, Kansas 200.00

Wilsonian General 886604, (T. B. Wilson Farms), calved 4-27-45; sire, Revemere of Wheatland 20th 591664; O. G. Brownback & Sons, LaCygne, Kansas 360.00

Wilsonian General 5th 886610, (T. B. Wilson Farms), calved 5-20-45; sire, Elari Bar 699117; Frank Wuckowitsch, Greeley, Kansas 400.00

Wilsonian General 4th 886608, (T. B. Wilson Farms), calved 5-13-45; sire, Elari Bar 699117; Tom Coughlin, Edgerton, Kansas 300.00

Wilsonian General 2d 886605, (T. B. Wilson Farms), calved 5-1-45; sire, Sultannah's Major 632498; Morris Quick, Redfield, Kansas 180.00

Black Gear of Redfield, (Fred Fink), calved 4-20-46; sire, Producer 2d of Dalebanks 598663; N. C. West & Son, Blue Mound, Kansas 275.00

COWS:

Marshall's Miss of Blackpost 889193, (Blackpost Ranch), calved 7-3-45; sire, Marshall of Blackpost 695495; Richard Bougher, Ottawa, Kansas 275.00

Zola of Blackpost 884758, (Blackpost Ranch), calved 8-26-45; sire, Black Prince of Blackpost 675570; Carol Martin, Lawrence, Kansas 450.00

Eileen of Creek Valley, (Creek Valley Farm), calved 5-4-46; sire, Eileenmere of Creek Valley 775172; Robert A. Finney, Humboldt, Kansas 330.00

Entressie 5th 507748, (Kenneth Cunningham), calved 12-6-35; sire, Burgess 25th 472598; C. J. Anderson, Richmond, Kansas 250.00

Blackcap Poetess 5th of Berea 565342, (Kenneth Cunningham), calved 11-14-38; sire, Flash P. 525245; Keith & Jauernig, Burlington, Kansas 265.00

Eb Elta 3d A. of Berea 632519, (Kenneth Cunningham), calved 12-2-40; sire, Chappell's Blackbird B. 553775; O. G. Brownback, LaCygne, Kansas 220.00

Princess Promptitude 2d 927517, (Dodson Bros.), calved 5-9-46; sire, Marshall 6th of Angus Valley 682377; Richard Bougher, Ottawa, Kansas 175.00

Lady Pitchdark 563892, (Robert A. Finney), calved 1-25-39; sire, Black Diamond Mc 2d 519352; O. G. Brownback & Sons, LaCygne, Kansas 220.00

Stanley's Elba 4th 916182, (A. J. Gorges Angus Farm), calved 5-25-46; sire, General of R. A. 5th 666834; Robert A. Finney, Humboldt, Kansas 280.00

Mitzy Lou of Brookside, (Clarence Kettler), calved 8-20-45; sire, General 34th of R. A. 734588; Richard Bougher, Ottawa, Kansas 255.00

Blackcap Bella K. 2d, (Ray F. Koontz), calved 4-25-45; sire, Black Quinto of Maize 686324; O. G. Brownback & Sons, LaCygne, Kansas 250.00

Peg of Niraland 921837, (G. E. McGill), calved 12-28-45; sire, Ennoble's Prizemere 2d 696355; Richard Bougher, Ottawa, Kansas 165.00

Elver 6th of Burr Oak Farms 946106, (Charles L. Olson), calved 3-19-46; sire, Elron 4th 535895; Richard Bougher, Ottawa, Kansas 160.00

Elba Miss 4th 938807, (Peckman Bros.), calved 3-19-46; sire, Black Marshall of Dalebanks 730042; W. A. Droege, Burlington, Kansas 285.00

Blackbird Miss 34th 938809, (Peckman Bros.), calved 4-19-46; sire, Black Marshall of Dalebanks 730042; Fred Turner, Longwood, Kansas 195.00

Elba Miss 5th 938810, (Peckman Bros.), calved 4-19-46; sire, Black Marshall of Dalebanks 730042; Jehle Bros., Baldwin, Kansas 195.00

Blackbird Miss P. 12th 819790, (Peckman Bros.), calved 7-1-44; sire, Escort Thornton 636842; L. C. Rice & Son, Ottawa, Kansas 285.00

Blackbird Miss 32d 938806, (Peckman Bros.), calved 3-16-46; sire, Black Prince Erica 2d 723636; W. A. Droege, Burlington, Kansas 260.00

Blackbird Miss 33d 938808, (Peckman Bros.), calved 4-2-46; sire, Black Prince Erica 2d 723636; L. C. Rice & Son, Ottawa, Kansas 185.00

Princess 102d of Dalebanks 946143, (Francis J. Perrier), calved 2-17-46; sire, Evaxus Prince 2d 527050; A. T. Bundy, Hillsdale, Kansas 250.00

Eva Erica V. 2d 560737, (Pioneer Coal Co.), calved 7-16-38; sire, Ravemere 513364; Hale Parker, Ottawa, Kansas 200.00

Elapis of Rambler Ridge 3d 660743, (Pioneer Coal Co.), calved 6-15-41; sire, Evaxus 6th of Page 444916; Hale Parker, Ottawa, Kansas 275.00

Erica 4th of Rambler Ridge 660744, (Pioneer Coal Co.), calved 7-30-41; sire, Evaxus 6th of Page 444916; Arthur Rice & Son, Greeley, Kansas 225.00

Blackcap McHenry S. N. S. 696531, (Pioneer Coal Co.), calved 4-28-42; sire, Eileenmere Blackboy 4th 563828; Hale Parker, Ottawa, Kansas 250.00

Heather's Girl 813009, (Pioneer Coal Co.), calved 4-4-44; sire, Eriba Elban E. 630-322; Arthur J. Rice & Son, Greeley, Kansas 250.00

Kennedy's Nina 2d 875297, (Pioneer Coal Co.), calved 5-3-45; sire, Prince George T. 723437; Francis Perrier, Eureka, Kansas 260.00

Princess 3d of Milona Farm 923575, (M. R. Wren), calved 5-31-45; sire, General of Milona Farm 781121; Richard Bougher, Ottawa, Kansas 180.00

Victoria 6th of Redfield 947310, (Fred Fink), calved 4-3-44; sire, Producer 2d of Dalebanks 598663; A. T. Bundy, Hillsdale, Kansas 240.00

Get Maximum Benefits From Your Feed

False Economy

The old way of feeding live stock short rations is indeed "False Economy". To do business profitably one must avoid unnecessary waste of time and materials. There's a way to secure more profit at lower feeding costs.

Be Modern--Use a "Grain Roller"

It has definitely been proven that whole grains are not as readily digested as "CRIMPED" or "ROLLED" grains. Live stock show more gains on less feed, when it is rolled or crimped. Modern feeding policies demand efficiency. The "GRAIN ROLLERS" can help you operate more efficiently.

For Better Results, Use a "Grain Roller"

Breeders and feeders throughout the nation are successfully using a Barrentine "Grain Roller and Crimper". They are durable, simple to operate and add profits to your operation.

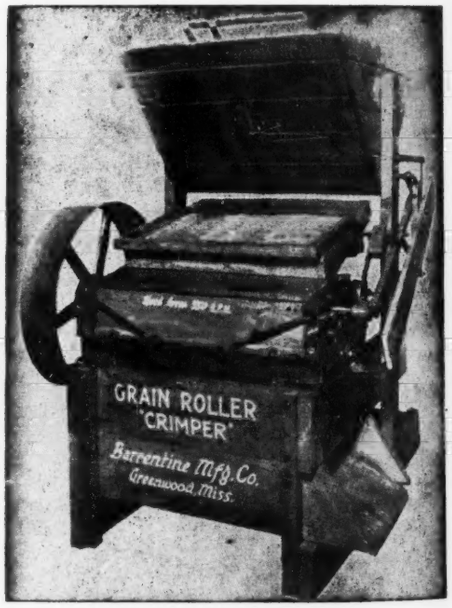

Complete Details Upon Request. We have an attractive Booklet ready for mailing. Please write for it as well as other literature.

Address: Sales Promotion,

The Barrentine Manufacturing Co., Greenwood, Miss.

Index to Advertisers for July, 1947

CALIFORNIA
Battles, Otto V., Los Olivos ... 107
Pacific Coast Breeders', Madera ... 89
Volkmann, Mr. & Mrs. William G., Jr., Selma ... 89

COLORADO
Angustorra Ranch, Steamboat Springs ... 8-9
Jeppesen Brothers, Manzanola ... 91

FLORIDA
Sturdy Oak Farm, Bartow ... 87

GEORGIA
Modena Plantation, Savannah ... 87

ILLINOIS
American Aberdeen-Angus Breeders' Association, Chicago ... 78
Bradley, F. M. & Sons, Avon ... 10
Bureau County Breeders', Princeton ... 77
Carter's Stock Farm, Elmwood ... 77
Central Illinois Association, Congerville ... 76
Hoppler Brothers, Greenview ... 76
Illinois State Fair, Springfield ... 79
Mercer County Breeders', Aledo ... 75
Macon & Dewitt Counties, Maroa ... 18
Thornton, J. F., New Berlin ... 74
Tolan, J. Garrett, Pleasant Plains ... 2

INDIANA
Green, Robert E., Oaktown ... 39
Greenacre Farms, Morocco ... 73
Indiana State Fair, Indianapolis ... 73
Springhaven Farm, Evansville ... 11

IOWA
Benson, H. Ward, Des Moines ... 61
Breniman, Ernest & Son, Brooklyn ... 61
Cline, Ray & Herbert, Bussey ... 61
Larmer, Forrest M., Muscatine ... 62
Maas Brothers, Riverside ... 62
Meier Brothers, Melbourne ... 62
Nobis, Otto G., Davenport ... 25
Pratt, P. K., Walnut ... 60

KANSAS
Reed Stock Farm, Wichita ... 12
Triple S. Angus Ranch, Rosalia ... 91
Workman, Johnson, Russell ... 91

KENTUCKY
Dixie Stock Farm, Lancaster ... 16
Great Meadows Breeders', Goshen ... 85
Quisenberry, J. H., Winchester ... 85
Reverie Knoll Farms, Danville ... 26
C. V. Whitney Farm, Lexington ... 14

LOUISIANA
Godchaux, Frank A. & Son, Abbeville ... 88
Knight, Will, Shreveport ... 88

MARYLAND
Blakeford Farms, Queenstown ... 17
Cold Saturday Farm, Finksburg ... 58
Fair Promise Farm, Betterton ... 59
Monocacy Farms, Frederick ... 59
Mt. Pleasant Farm, Reisterstown ... 58
Wilmae Farm, Monkton ... 58

MASSACHUSETTS
Eastern States Exposition, Springfield ... 44
Laurel Hill Farm, Blandford ... 57

MICHIGAN
Grand River Stock Farm, Webberville ... 6
Knobby Hills Farms, Clyde ... 48
Raona Farms, Williamston ... 5
Sun Valley Farm, Cassopolis ... 50
Wickwire Farm, Jackson ... 50
Wildwood Farms, Lake Orion ... 49
Witham Farms, Romeo ... 51

MINNESOTA
Kenneth McGregor Dispersion, Ada ... 13
Viewlawn Herds, Harmony ... 95

MISSISSIPPI
Holly Grove Farms, Crenshaw ... 19

MISSOURI
Anderson, Lewis, Chillicothe ... 70
Bell, R. E., Kingdom City ... 69
Clearwater Farm, Springfield ... 66
DeHaven, George W., Kansas City ... 69
Dickinson, L. V. & Son, Bogard ... 67
Grisamer, Dean, Cora ... 70
Hooker, Hal T., Maryville ... 67
Huffman, O. T., Novinger ... 72
Johnston Brothers, Belton ... 71
Penney & James, Hamilton ... 20
Red Oak Farms, Rocky Comfort ... 72
Rose, Dr. Frank H., Albany ... 67
Schmidt, A. H. & Son, Kansas City ... 68
Smith, Ralph L., Chillicothe ... 21-46-47
Spencer, George, Columbia ... 69
Thousand Hills Farm, Kirksville ... 66
Wiss, Frank L., Canton ... 66

NEBRASKA
Krotz, Joseph & Son, Odell ... 90
Polka, Edward, Riverton ... 90

NEW HAMPSHIRE
Sherman, M. C., Claremont ... 57

NEW JERSEY
H. & L. Farms, Marlboro ... 52
Hideaway Farm, Chester ... 52
Hockhockson Farm, Eatontown ... 53
Neuberger, Harry H., Red Bank ... 56
New Jersey Breeders, Trenton ... 55
Walking Horse Farm, Rosemont ... 56
White Gates Farms, Flanders ... 54

NEW MEXICO
Gowdy, James, A., Arch ... 92

NEW YORK
Dancote Farm, Lawtons ... 57
Ess Kay Farm, East Aurora ... 57

OHIO
Goodfellow Homestead Farms, Springfield ... 63
Hagler & Heberding Sale, Bloomingburg ... 24
Ohio State Breeders', Columbus ... 23
Stone Haven Farms, Madison ... 22
Warner Grove Farm, Greenville ... 15

OKLAHOMA
Angus Valley Farm, Tulsa ... 106
Bates, Charles T., Jr., Ada ... 48
Corbin, Carlton, Ada ... 105
Four Corners Farm, Enid ... 93
Sunbeam Farms, Miami ... 108

PENNSYLVANIA
Bonniecroft Farms, Renfrew ... 60
Herberts Hill Farms, West Chester ... 60

SOUTH CAROLINA
Brays Island, Yemassee ... 86

TENNESSEE
Ames Plantation, Grand Junction ... 83
Keefauver, Joe & Jack, Jonesboro ... 84
MacMor Farms, Mentor ... 83

TEXAS
McGill, J. A., Paris ... 92

VERMONT
Hildene Farm, Manchester ... 57

VIRGINIA
Adams, Julian, Lynchburg ... 82
Creswell Farm, Forest ... 82
Elk-Hill, Forest ... 80
Ingleridge-Ellerslie, Charlottesville ... 3
Le Baron, Farm, Warrenton ... 41
Old Elkton Farm, Forest ... 81
Red Gate Farm, Millwood ... 80
Valley Vista Farm, Lynchburg ... 80

WASHINGTON
R. E. Lang's L Bar L Ranch, Thorp ... 89

WISCONSIN
Blackburn, Mrs. C. E. & Son, Cassville ... 94
Glenmere Angus Farm, Mineral Point ... 94
Lakewood Farm, Mukwonago ... 4

COMMERCIAL
Barrentine Mfg. Company, Greenwood, Mississippi ... 102
Berkshire News, Springfield, Illinois ... 97
Breeders' Supply Company, Council Bluffs, Iowa ... 101
Burlingame, Field, Pierce, & Browne, Inc., Providence, Rhode Island and New York City, New York ... 100
Crichet Boot Company, El Paso, Texas ... 96
Dempster Mill Mfg. Company, Beatrice, Nebraska ... 99
Franklin, O. M. Serum Company, Denver, Colorado ... 7
Golden Arrow Farms, Huntington, Indiana ... 99
H. K. Metal Craft Mfg. Company, New York City, New York ... 97
Hampshire, Herdsman, Peoria, Illinois ... 99
Hartford Insurance Agency, Chicago, Illinois ... 98
Morford, L. R., Iowa City, Iowa ... 98
Morton Salt Company, Chicago, Illinois ... 65
Ottawa Manufacturing Company, Ottawa, Kansas ... 97
Security Remedies Company, New York City, New York ... 100
Stone Livestock Supply Company, Denver, Colorado ... 64
Stone Manufacturing & Supply Company, Kansas City, Missouri ... 101
The Cattleman, Fort Worth, Texas ... 96
The Poland China World, Waverly, Iowa ... 96
United Duroc Record Association, Peoria, Illinois ... 100
Viking Laboratories, Des Moines, Iowa ... 100
Wakefield Farm, Earlysville, Virginia ... 96
Western Lanchman Outfitters, Denver, Colorado ... 63
Weston Manufacturing & Supply Company, Denver, Colorado ... 98

AUCTIONEERS
Chandler, Fred E., Chariton, Iowa ... 104
Conzelman, Kenneth, Denver, Colorado ... 104
Good, Paul L., Van Wert, Ohio ... 104
Halsey, J. E., Des Moines, Iowa ... 104
James, Hamilton, Newton, Illinois ... 104
Johnston, Roy G., Belton, Missouri ... 104
Fred Reppert School of Auctioneering, Decatur, Indiana ... 104
Simpson, R. A., Peoria, Illinois ... 104
Sims, Ray, Belton, Missouri ... 104

DUTCHESS COUNTY FAIR AUGUST 26TH TO 30TH.

The New York State Aberdeen-Angus show will be held at the Dutchess County Fair, Rhinebeck, New York, August 26th to 30th inclusive. Aberdeen-Angus cattle will be judged on Thursday, August 28th, by John Brown, El-Jon Farms, Rose Hill, Iowa. This show will be run under the new classification for classes with about $100.00 premium money for each class. Entry blanks obtainable from L. F. Winne, Secretary, Rhinebeck, New York, or from Samuel H. Morrison, of Briarcliff Farms, Millbrook, New York. It is hoped that the same herds as last year will be back and that many new ones will be represented.

—o—

$3,600 PREMIUM MONEY AT TEXAS FAIR.

A total of $3,600.00 in premiums will be offered in the Aberdeen-Angus division of the Live Stock Show at this year's State Fair of Texas, according to Live Stock Committee Chairman Ben E. Cabell.

The State Fair of Texas will contribute $3,000.00 and the American Aberdeen-Angus Breeders' Association will offer $600.00. Aberdeen-Angus stock will be judged on Wednesday, October 15th.

In addition to breeding cattle classes, there will be four classes for Aberdeen-Angus steers: Junior Yearling, Senior Yearling, Senior Calf, and Junior Calf, Live Stock Manager Ray W. Wilson announced. In the Live Stock Show, Sam Fullerton will be judge of the Aberdeen-Angus division. Rufus R. Peeples, of Tehuacana, Texas, will be superintendent. Mr. Peeples is president of the Texas Aberdeen-Angus Breeders' Association.

The Exchange

Advertising in this department will be run at a charge of 5c per word. Initials and Numbers count as words, (Minimum charge $1.00). Positions wanted; Help wanted; Exchange or sale of Farm Implements; Horses; Sheep and Hogs will be accepted for this Department. Cash to accompany order. Copy for any issue must be in this office on or before the first day of the month of issue.

MARRIED MAN, 25 years old wants job as farm manager; life time farm experience; Animal Husbandry Graduate of Iowa State College. Address R.M.B. c/o Aberdeen-Angus JOURNAL.

RANCH MAGAZINE—Do you find it difficult to secure information about sheep and sheep ranching methods? THE SHEEP AND GOAT RAISER reaches more sheepmen with more information on range sheep than any magazine published. Subscription—$1.50. Hotel Cactus, San Angelo, Texas.

HERD BOOKS FOR SALE—Volumes 1 through 30 of the American Aberdeen-Angus Herd Book at $10.00 per Volume; and Volumes 40 through 51 at $3.00 per Volume.—INGLERIDGE-ELLERSLIE, Box 831, Charlottesville, Virginia.

EXPERIENCED Aberdeen-Angus Cattleman with complete knowledge of farming and equipment, for permanent position with a small top herd of cattle, under the best surroundings. Good wages and living conditions. Only those with proven experience will be considered. Write for an interview, outlining experience record and present position, if any. Lee Dan Farms, Washington Crossing, New Jersey.

ALPHABETICAL LIST 300 Great Aberdeen-Angus Bulls and Cows including International Grand Champions and sires and dams since 1900. Can be cut for card index. Send $5.00 to Monocacy Farms, Frederick, Maryland.

WANTED—Macdonald & Sinclair's book, "History of Aberdeen-Angus Cattle". 1910 edition preferred. State cash price wanted. Wakefield Farm, Earlysville, Virginia.

POSITION WANTED As Herdsman or Manager on registered Aberdeen-Angus farm or ranch. Experienced farming, feeding, fitting and showing. Present employer will give references. Have had charge of buying and selling. Family has been Aberdeen-Angus breeders for three generations. Inspect the cattle under my care at present. Address C.K.F. % Aberdeen-Angus JOURNAL, Webster City, Iowa.

POSITION WANTED—Herdsman-Manager; capable full charge good Aberdeen-Angus herd; can fit for show and sale; reference exchanged; married, one child, no bad habits; available 30 days; all replies confidential. Address Box M.G.E. % Aberdeen Angus JOURNAL.

Auction Sales Coming Up

AUGUST

August 7—Ohio State Summer Show & Sale at Champaign County Fair Grounds, Urbana, Ohio, J. B. McCorkle, Sale Manager.
August 15—Northeastern Ohio Aberdeen-Angus Breeders' Association Sale, Lodi, Ohio, Walter R. Krantz, Secretary.
August 18 & 19—Angustorra Ranch Sale, Steamboat Springs, Colorado.
August 25—Carlton Corbin Sale, Ada, Oklahoma.
August 27—Macon-DeWitt County Aberdeen-Angus Breeders' Association Sale, Moroa, Illinois, W. Everett Tuggle, Clinton, Illinois, Secretary.

SEPTEMBER

September 1—Simon's Angus Farm, Maize, Kansas.
September 4—Nite Sale—Indiana Aberdeen-Angus Breeders' Association, W. A. Rafferty, Morocco, Indiana, Sale Manager.
September 5 & 6—Kenneth McGregor Dispersion, Ada, Minnesota.
September 8—Catterson Bros., Zimmerman & Son, Hal T. Hooker, Scott Sawyers, E. L. Osburn & Son, Sale at Maryville, Missouri.
September 9—North Central Missouri Breeders' Association Sale, Chillicothe, Missouri.
September 10—Corn Belt Aberdeen-Angus Breeders, Gibson City, Illinois.
September 11—R. W. Sidley Dispersal, Stone Haven Farms, Madison, Ohio. Sale at Columbus, Ohio. J. B. McCorkle, Sale Manager.
September 11—Richard A. Graves, Georgetown, Illinois.
September 12—Southeast Indiana Aberdeen-Angus Breeders, Rushville, Indiana. Donald Stoten, Carthage, Indiana, Sale Manager.
September 13—4-H Club Steer & Heifer Sale, Greenmere Farms, Oaktown, Indiana.
September 15—Southwestern Indiana Aberdeen-Angus Breeders' Association Sale, Princeton Farms, O. C. Redenbacher, Princeton, Indiana, Sale Manager.
September 15 & 16—Missouri State Angus Sale, Sedalia, Missouri, Dan E. Miller, Secretary.
September 16—Central Iowa Sale, Marshalltown, Iowa, Clair Mason, Sale Manager.
September 17—Whitley County Aberdeen-Angus Breeders' Association Fall Sale, Columbia City, Indiana.
September 19—V. C. Swigart Sale, Clinton, Illinois.
September 22 & 23—Ralph L. Smith Farms Dispersion Sale, Lee's Summit, Missouri. The Aberdeen-Angus Journal, Sale Manager.
September 25—Bureau County Aberdeen-Angus Breeders, Princeton, Illinois, Watson F. Lawton, Secretary.
September 26—Jesse Hagler & Florence Heberding Draft Sale. Sale at Hagler Farm, Bloomingburg, Ohio, J. B. McCorkle, Columbus, Ohio, Sale Manager.
September 27—Minnesota Aberdeen-Angus Consignment sale, Montevideo, Minnesota. Clement C. Chase, Secretary.
September 27—Kurtzlon Farms Sale, Sturgis, Kentucky.
September 27—Pennsylvania Aberdeen-Angus Breeders' Fitted Sale, Harrisburg, Pennsylvania.
September 28-29—Inland Empire Aberdeen-Angus Association, S. W. Washington Fairgrounds, Chehalis, Centralia, Washington.
September 29—Dutchess County Aberdeen-Angus Breeders' Sale, Pine Plains, New York. Myron M. Fuerst, Pine Plains, New York, Sale Manager.
September 30—Nebraska Aberdeen-Angus Breeders' Association Sale, Valentine, Nebraska, D. J. Cole, Merriman, Nebraska, Sale Manager.

OCTOBER

October 1—New Jersey State Aberdeen-Angus Breeders' Association, Sale at State Fair Grounds, Trenton, New Jersey, William A. Ljungdahl, Secretary.
October 2—Mercer County Angus Breeders' Association, Aledo, Illinois, H. McWhorter, Secretary.
October 3—Northeast Missouri Sale, Memphis, Missouri.
October 4—Warin & O'Conner Sale Maloy, Iowa.
October 6—N-Bar Ranch Combination Sale, Grass Range, Montana.
October 7—Nodaway County Sale, Maryville, Missouri. F. B. Houghton, Maryville, Secretary.
October 7—Botna Valley & Shelby County Aberdeen-Angus Breeders' Sale, South Omaha, Iowa. E. J. Baker, Exira, Iowa and Otto Frank, Manilla, Iowa, Sale Manager.
October 8—Mark Miller Sale, Peru, Indiana.
October 9—B. A. Giltner Sale, Batavia, Iowa.
October 13—Central Regional Show and Sale. Sale at Indiana State Fair Grounds, Indianapolis, Indiana, J. B. McCorkle, Sale Manager.
October 14—New Mexico Aberdeen-Angus Breeders' Association, Clovis, New Mexico, M. R. Eagle, Denver, Colorado, Sale Manager.
October 15—Interstate Fall Show & Sale, Sioux City, Iowa.
October 16—Oxbow Ranch Sale, Ford J. Twaits, Prairie City, Oregon.
October 17—Western Aberdeen-Angus Breeders' Association, Denver, Colorado, Norman H. Smith, Larkspur, Colorado, Sale Manager.
October 21—Heart of America Aberdeen-Angus Breeders' Association, Kansas City, Missouri.
October 24—Blakeford Farms, Incorporated, Sale, Queenstown, Maryland.
October 25—Northwestern Indiana Aberdeen-Angus Breeders' Association, Earl Park, Indiana.
October 25—Maryland Fall Aberdeen-Angus Sale, W. Alan McGregor, Worton, Maryland, Sale Manager.
October 27—Virginia State Sale.
October 28—Ingleridge-Ellerslie, Charlottesville, Virginia.
October 30—Nebraska Aberdeen-Angus Breeders' Association, Columbus, Nebraska, Edwin Damkroger, DeWitt, Nebraska, Sale Manager.

NOVEMBER

November 6—Kansas State Aberdeen-Angus Sale, Hutchinson, Kansas.
November 8—Southwestern Regional Aberdeen-Angus Breeders' Association Sale, Tulsa, Oklahoma.

DECEMBER

December 13—Jeppesen Bros. Aberdeen-Angus Sale, Manzanola, Colorado.

1948

JANUARY

January 21—National Western Aberdeen-Angus Sale, John T. Caine III, Sale Manager.

MARCH

March 8—South Carolina Aberdeen-Angus Breeders' Show & Sale, J. W. Conder Stock Yards,, Columbia, South Carolina.
March 23—Goose Creek Farms, Nau, Bar H., and Twin Knolls Farm Sale, Columbus Junction, Iowa.
March 29—Greenmere Farms Second Annual Draft Sale, Oaktown, Indiana.

MAY

May 17—Otto V. Battles, Rosemere Farms 50th Anniversary Sale, Maquoketa, Iowa.
May 17—Nite Sale—Eastern Iowa Breeders' Sale, Davenport, Iowa, Oliver Hansen, Secretary.
May 18—Glyn Mawr Farms, J. M. Tudor, Olin, Iowa.

SPRING DATES!
Select that sale date early. Promote your sale well, and secure one of the leading auctioneers. I have sold successfully for others, I can for you. Write, wire or Phone.
ROY G. JOHNSTON
BELTON, MISSOURI

Auctioneer
Successful sales for leading breeders, lifetime experience with live stock. Apply early, busy during season. Rates Reasonable. Telephone Residence 7-3645; Business 3-6181. P. O. Box 1317.
JOHN E. HALSEY
DES MOINES, IOWA

Auctioneer
I'll be happy to work for you
Ray Sims
BELTON, MISSOURI

BE AN AUCTIONEER. A pleasant, profitable occupation. Send for large free illustrated catalogue and how to receive Home Study Course. Address, FRED REPPERT School of Auctioneering, Decatur, Indiana, Box A. J.

Flashes from Washington

(Continued from page 38)

a sizeable chunk of the farm vote in the crucial mid-western and Great Plains states.

Farmers in those states, they point out, were the first to desert the New Deal and start the movement that gave Republicans control of Congress. If the Democrats can win the farm vote in a few pivitol states they figure on keeping control of the White House.

That, at least, is the thinking now more than a year ahead of the election. Except for Rep. Clifford Hope of Kansas, chairman of the House Agriculture Committee, the Republicans have no one to off-set Anderson if the vice-presidential lightening should strike him.

Aberdeen-Angus *Live Longest*

R. A. "Bob" Simpson
(Auctioneer)
You are assured prompt, efficient, satisfactory service at a reasonable rate when you write, wire, or telephone 29029.
Mt. Hawley Road PEORIA, ILLINOIS

Kenneth Conzelman
Live Stock Auctioneer
Box 6593 Stock Yards Station
DENVER 16, COLORADO

PAUL L. GOOD
Auctioneer
509 Frothingham Street
Phone 3927-1
VAN WERT, OHIO

Fall Sales

The auction business is good. Cattle are selling well, and many sales are already booked. If you plan a sale for the fall, and want my services, please write, or wire me for available dates.
HAMILTON JAMES, NEWTON, ILL.

Never Quit
Freddie Chandler
AUCTIONEER
CHARITON, IOWA

First Sale of Angus Angels

Stoneybroke Ranch, Ada, Oklahoma
Monday, August 25, 1947

50 Head of Females . . 55 Lots 5 Herd Bull Prospects
and 25 Coming 2 Year Old Range Bulls

Will be Sold in Lots of FIVE HEAD

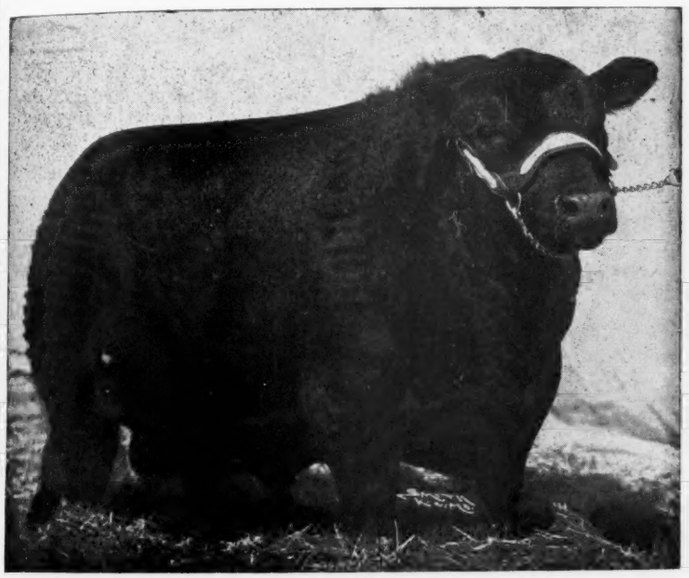

Featuring

20 Cows and Heifers
Bred to Prince Sunbeam 41st

PRINCE SUNBEAM 41st is out of a half sister to that great sire ELGON of SUNBEAM whose likeness is shown at the left.

20 Cows
Will have Calves at Side

There will be 10 Open Heifers sired by Emulous of Stoneybroke

All descended from EDWINA of BALLINDALLOCH 4th
Who will be remembered as that Outstanding Cow in the Oklahoma A. & M. Herd.
Foundation Material of the Highest Order

Sale will be held on STONEYBROKE RANCH, 15 miles south of Ada on Highway 99; 115 miles southeast of Oklahoma City and 140 miles northeast of Fort Worth, Texas.

For Catalogs address

Carlton W. Corbin — **Ada, Oklahoma**

Auctioneers—ROY G. JOHNSTON and RAY SIMMS

E. H. (Red) ANDERSON, for the Aberdeen-Angus JOURNAL

Angus Valley

Bulls in Service

Prince Sunbeam 105th, (by "29th")
Prince Sunbeam 144th, (by "Black Prince")
Glen Eric of Angus Valley, (by the 1940 Champion)
Eileenmere 503d, (by "85th")
Wintonier Lad of Angus Valley, (by the 1941 Champion)
Prince Sunbeam 60th, (by Prince Sunbeam 100th)

Green Pastures—and Black Cattle

A great combination for pleasure and profit. Nothing looks better than "green pastures" especially when they're filled with "Blacks". Nothing keeps those pastures GREEN like BLACK cattle. So to improve your cattle have GREEN pastures and to keep your pastures GREEN, keep BLACK cattle. If you keep and care for your "Blacks", they'll do the same for you.

■ ■ ■

Young Bulls

Coming along are a number of outstanding herd sire prospects, a few are old enough for you to recognize greatness in them. So, why not come to Angus Valley—remembering that it's first here—first pick.

■ ■ ■

Whether you want to buy or to visit—you are welcome at Angus Valley

JAY P. WALKER, Owner
Drawer 1710, Tulsa, Oklahoma

RAY HARDESTY, Manager
Rt. 9, Box 272, Tulsa, Oklahoma

Aberdeen-Angus Breeders in Optimistic Mood

The many satisfactory public sales of Aberdeen-Angus cattle that have been held during recent months indicate beyond a question of doubt the solid ground upon which our great breed stands and the important position it occupies in our National economy.

With the whole world meat hungry and the strong likelihood that it will take years to overcome the present shortage, an urgent demand for beef cattle for an indefinite time is assured.

In view of this situation there is ample reason for the optimism prevailing among Aberdeen-Angus breeders. Their confidence for the future of the breed is greater than ever before as the recent public auction trend would indicate.

The ROSEMERE HERD has been in the forefront of the breed's activities for 49 years. It has weathered the storms of depression and it has prospered during normal times. But we very strongly feel that the period just ahead will represent the Golden Age of the herd.

■

50th Anniversary Sale

On May 17, 1948 the founding of the herd will be fittingly observed by an auction sale of the best cattle our 50 years of effort has enabled us to produce. If you would like a copy of the unusual catalog that will be issued for this event, write O. V. Battles now!

■

Herd Sires Available

Write Roland Ehlers for information concerning the young Herd Bull Prospects that are now available at the Iowa farm.

■

Do Not Forget

That the ROSEMERE HERD has shown more International Grand Champion Bulls and more International Grand Champion Females than any other herd.

Rosemere Farms

OTTO V. BATTLES, Owner
and General Supervisor

Maquoketa, Iowa — Los Olivos, California
Santa Barbara County

Parent herd—Maquoketa, Iowa
ROLAND EHLERS in charge

Western herd—Los Olivos, California
ARNALDO J. MEISGEIER in charge

Sunbeam Bulls-- The Breed Improvers

Ask the Man Who is Using One

They do Breed On

The capacity to breed on is essential to the live stock breeder. Going back to Black Peer of St. Albans, Black Prince of Sunbeam, or, if you wish, back to Erie Revolution and Blackcap Revolution, these Bulls have proven prepotent—have stamped their GET with the qualities that made them famous. Sons of Black Prince are now doing the same for the breed—Improving the Type and Quality, enriching the ABERDEEN-ANGUS throughout all sections of the land.

In Our Herd

BLACK PEER of ST. ALBANS

You have read the results of our use of PRINCE SUNBEAM 29th, PRINCE SUNBEAM 100th, as well as many other BLACK PRINCE BULLS. Surely, these Bulls have proven prepotent and profitable for us.

BLACK PRINCE of SUNBEAM

And for Others

Much of the success in the pure bred business is due to the kind of herd Bulls used. We are proud that in many of the leading herds in the nation, SUNBEAM Bulls are contributing to the success of these breeders. We cannot mention them all—and will not mention only a few. But, your study of the Aberdeen-Angus JOURNAL will reveal names of breeders successfully using SUNBEAM Bulls. This success that other breeders enjoy has proven our greatest advertising.

S. C. Fullerton Estate **Miami, Oklahoma**

"Ask the Man who is Using One"

ns
merica"
oma

ACK PRINCE
of SUNBEAM

oma